Minnewaska.

Ex Libris

J.H.HOLBROOK M.D.

PRESENTED BY MEMBERS OF THE ROTARY CLUB OF HAMILTON AS A MARK OF THEIR ESTEEM & FRIENDSHIP

These bound reports were presented to me by Dr. James H. Elliott, the last time I visited him prior to his death.

J.H.H.

Digitized by the Internet Archive
in 2010 with funding from
University of Toronto

http://www.archive.org/details/reportnat1897nati

National Sanitarium Association

OBJECT.

"To establish a Public Institution or Institutions for the isolation, treat-
"ment and cure of persons affected with pulmonary disease."

FIRST REPORT

OF THE

Muskoka Cottage Sanatorium

FOR CONSUMPTIVES

TORONTO.

1898.

RC
306
N3
1897/98-
1906/07

786077

DR. OSLER of Baltimore, a Canadian, now one of the most distinguished physicians in America, writes as follows:

"I enclose my cheque for twenty-five dollars, and you can put me down as an annual subscriber for that amount, as I feel nothing which has been started in Canada will do more practical good."

REV. J. PEAREN, a well known Methodist minister of Toronto, in writing to the Medical Superintendent, says:—

"I am desirous that all sufferers should know of the good work that the Sanatorium is doing. When I sent my daughter to the Institution I felt that it was our last hope so far as human help goes, but after spending about three months there she returned with a new lease of life upon her face. The benefit she received seems also to be permanent, for she has increased in weight since her return a month ago."

Yours truly, J. PEAREN.

Contributions may be sent to any of the Trustees or to W. J. GAGE, Treasurer.

ADMINISTRATION BUILDING, MUSKOKA COTTAGE SANATORIUM.
Erected through the gifts of late Hart A. Massey and W. J. Gage.

The National Sanitarium Association.

OBJECT

"To establish a Public Institution or Institutions for the isolation, "treatment and cure of persons affected with pulmonary disease."

FIRST REPORT

OF THE

MUSKOKA COTTAGE SANATORIUM

FOR CONSUMPTIVES

1897 - 1898.

SUMMER AT THE SANATORIUM.

OCTOBER, 1898.

Illustrations for this Report donated by J. L. Jones Engraving Co., Toronto

The National Sanitarium Association.

OFFICERS:

LORD STRATHCONA AND MOUNT ROYAL, Montreal,
PRESIDENT.

SIR WM. RALPH MEREDITH, KT., Toronto,
VICE-PRESIDENT.

W. J. GAGE, ESQ., Toronto,
TREASURER.

N. A. POWELL, M.D., Toronto,
SECRETARY.

In addition to the above the following are Trustees:

W. E. H. MASSEY, ESQ., Toronto,
JAMES ROSS, ESQ., Montreal,
DR. JAS. STEWART, Montreal,
HON. GEO. A. COX, Toronto,
HON. G. W. ROSS, LL.D., Toronto,
EDWARD GURNEY, ESQ., Toronto,
HUGH BLAIN, ESQ., Toronto,
D. E. THOMSON, ESQ., Q.C., Toronto,
J. MCNEIL, ESQ., Toronto,
AMBROSE KENT, ESQ., Toronto,
HON. W. E. SANFORD, Hamilton.

VISITING PHYSICIANS:

J. E. GRAHAM, M.D. J. L. DAVISON, M.D. N. A. POWELL, M.D.

REPORT OF

MUSKOKA COTTAGE SANATORIUM FOR CONSUMPTIVES.

MAIN HALL.

MEDICAL SCIENCE has demonstrated, within the last few years, and the highest living medical authorities have publicly called attention to the fact, that, within reasonable limits, Consumption is a preventable disease, and in its earlier stages, a curable one. Those who have given most study to the subject claim that by the erection and maintenance of sanatoria, in selected localities, we afford at once the greatest chance of recovery to those attacked and the most perfect protection to all others.

Continually increasing interest is being taken in this matter both by the medical profession and the philanthrophic public. Tubercular disease is to-day the cause of one out of every seven deaths on this continent. In city life, among the working classes, the proportion has been as high as one in four. How best to combat this disease and to lower the rate of this terrible mortality, is the greatest problem now being studied by medical men and by all who have the people's interest at heart. In the past, when a person was known to have contracted consumption, death sooner or later and due to its influence was looked upon as inevitable.

INTERIOR B. FRANK BULL COTTAGE.

In our own Province, the families that have lost no friend from this cause must be few indeed. Not only has this been true, but during the long illness that has preceded death, in countless instances, those who from love of the patient have been in most constant attendance have become, in turn, stricken, and their lives have been lost as a result of devotion to duty.

The home treatment of phthisis has had long and thorough trial, and its results have been disappointing and disastrous in all but isolated instances. Almost as unsatisfactory have been the results by treatment in the wards of general hospitals, where such have been opened to consumptives.

The crying need for institutions in Canada especially devoted to the alleviation and cure of this class of patients has been long apparent, but until two years ago no effort of a comprehensive character had been made to supply that need. This, notwithstanding the fact that we have climatic and atmospheric conditions which are unsurpassed by any country in the world.

Through the gift of $25,000 from W. J. Gage, a similar amount from the late Hart A. Massey, $10,000 from the Town of Gravenhurst, $5,000 from William Christie, and $2,100 from William Davies and family, the Muskoka Cottage Sanatorium was opened in the fall of 1897.

DINING ROOM, MAIN BUILDING.

This famed Muskoka region was chosen as the locality inwhich the first of a series of sanatoria should be erected. A number of available sites were inspected and the present location decided upon as being the most suitable by far of all that were offered. It possesses to a wonderful degree the natural advantages of protection, accessability, drainage, and beauty of surroundings.

At the opening, a year ago, the Administration Buildings and three Cottages had been completed, at the expenditure of some $60,000 of the money given as above acknowledged. Since then the "Rosemary Cottage," a gift from Mrs. Jackson Sanford, of Hamilton; the B. Frank Bull Cottage, presented by Mrs. T. H. Bull, of Toronto; and a ten-roomed Cottage for the use of the Medical Superintendent, the attending Physicians, and the friends or relatives of patients under treatment, have been completed. Much has also been done to improve the natural beauty of the grounds surrounding the Sanatorium.

The wharves will accommodate the largest of the lake steamers, and these call daily during the open season. Sun pavilions have been placed on rocky points, large boat-houses built, tennis and croquet lawns laid out and walks made through the park-like woods in many directions. Excellent roads give easy access to the Sanatorium. During the season of navigation the connection by boat from Muskoka Wharf is all that could be desired.

LABORATORY.

RECEPTION ROOM.

The building and equipment of a Laboratory for the scientific study of tuberculosis has been undertaken by Mr. W. E. H. Massey, and from this much is expected.

The medical report for the year ending Sept. 30th, 1898, shows an improvement in the patients under treatment fully equal to that obtained at the best of similar institutions on this continent.

The success of the Sanatorium is no longer a matter of doubt or trial: it is assured beyond question; already the number of cases of absolute and of relative cure is most encouraging.

A permanent Endowment is now the great need of the Sanatorium. With such available, the benefits of sanatorium treatment could be extended to a larger number who urgently need it, and who are unable to pay the rate now charged, namely, $6.00 per week.

What can be sadder than to see lives sacrificed which might be saved, and families infected where a limited expenditure would have insured safety. Another class appeals strongly to us. In it we find many young men and women whose relatives, for a time, by making great exertion, are able to meet the cost of maintenance, but who, from want of means, are compelled to leave before it is safe for them to do so. Such patients are liable to suffer relapse and to lose all that they have gained; when a few months' longer stay might make permanent the improvement secured.

In no similar institution, within our knowledge, is so much done for patients and so low a rate charged as at the Muskoka Cottage Sanatorium. It is desired only to cover the cost of maintenance and to insure the permanency of the work. With a fund upon which to draw, deserving cases could be helped, and benefits which it is impossible to compute, might be conferred.

The struggle and self denial that are frequently made to secure the benefit of treatment at this Institution are often pathetic in the extreme. One of many instances may be given: During the past year a poor mother

WINTER AT THE SANATORIUM.

belonging to this City who had done everything possible toward the recovery of her daughter from this insidious disease, was urged by her physician to send the invalid to the Sanatorium. Not having the necessary money and failing to secure aid from her friends, as a last resort she mortgaged her furniture, and from the small pittance thus obtained was enabled to place her under treatment. As a reward of the sacrifice, the life of a beautiful girl has been given back in return for a mother's love. Surely the need is urgent, and yet such cases are constantly being presented.

The cost of providing a separate room for each patient and a very generous diet list, makes the per capita cost very much greater than that of ordinary hospitals. For example: On page 20 of this report it will be seen that the sum paid last year for meat and milk was $2,500. This just equals what was paid in one of our city hospitals, with three times the number of patients.

An infirmary for cases which have progressed beyond the early and curable stage, and which, while not a part of the Sanatorium, would be sufficiently near to be under the care of its medical staff, is another urgent need. During last summer, scores of cases, too ill to be admitted, were treated in boarding houses and hotels near the Sanatorium.

As this report goes to press we are advised that persons desiring to gain admission have made the long journey from Winnipeg and other distant points, only to find that the Medical Superintendent has been compelled to deny their application, owing to the want of an infirmary suitable for advanced cases. There can be no more pitiful spectacle than is thus constantly being presented of persons, wearied with long travel and with hopes blighted, feel that sentence of death has been passed upon them. It is not uncommon to see many of these people utterly break down, shedding bitter tears. It is hard to estimate the good that could be accomplished and the suffering that might be saved by an infirmary of this kind, where skilled treatment and nursing, open air life, regulated hours and sunny surroundings, would combine to help and comfort even advanced cases.

The management makes an earnest appeal for subscriptions and bequests in furtherance of the work it has undertaken to do, for those who suffer, who need help, and whom it is possible so greatly to benefit.

PATIENTS GOING FOR A DRIVE.

REPORT OF MEDICAL SUPERINTENDENT.

To the Board of Trustees of Muskoka Cottage Sanatorium :

IN THE SUN ROOM.

I beg to submit herewit the Medical Report of tl Sanatorium for its fir year. As you will see. tl results thus far obtai.e have quite equalled the r sults of similar institutior elsewhere, which is mo than the most sanguine ha anticipated for the work the institution at its ince tion. Those who hav helped the Sanatorium i any way should feel that their efforts have been well directed, and shoul at the same time be encouraged to continue their work and to extend it s that a much larger number of patients may receive the benefits which th Sanatorium affords—the first to be established in this Province.

The average length of treatment is. as you will see. less than 100 day This is insufficient to secure the best results. The present percentage apparent cures will in the next two or three years be much increased whe those coming for treatment thoroughly understand that a longer residenc is required to secure the wished for results. Another factor which ha kept down the number of apparent cures is the difficulty in persuadin patients to leave home in the early stage of the disease. Rather than hav vacant rooms we have admitted a number of advanced cases which gav little hope of cure, though the promise of improvement is fairly good eve in the advanced stage.

With increasing appplications for admission, giving a better selectio of cases, the number of cures effected will be much increased.

Since the close of the hospital year (Sept. 30), of those reported as bein "still under treatment," five patients have been discharged as apparentl cured.

STATISTICAL REPORT

FOR THE YEAR ENDING SEPTEMBER 30, 1898.

Number of patients admitted to the Sanatorium		116
From Toronto	40	
Other parts of Ontario	65	
Other Provinces of Canada	7	
United States	3	
	116	

Religious denomination of patients:

Methodist	49	Baptist	9
Presbyterian	24	Roman Catholic	5
Anglican	24	Other Churches	5

MEDICAL REPORT FOR YEAR ENDING SEPT. 30, 1898.

Number of patients treated during the year	116
Number at Sanatorium still under treatment	33
Number to be reported on	83

Of these 83 patients there were:

* Discharged apparently cured	12	Unimproved	11
" with disease arrested	23	Failed	8
" with marked improvement	29		

Of the 83 patients 64 gained in weight an average of $11\frac{1}{3}$ lbs.

Average stay of each patient 98 days.

Class I.

53 patients remaining under three months. Average stay 7 weeks.

Condition on Admission.		*Condition when Discharged.*	
Incipient disease	18	Apparently cured	8
Advanced	20	Disease arrested	12
Far advanced	15	Much improved	21
		No change	6
		Failed	6

Number of patients who gained in weight,	~~27~~ 42
" " " lost "	4
" " " neither gained nor lost	7
Average gain	$9\frac{1}{4}$ lbs.
" loss	$4\frac{1}{4}$ lbs.

Class II.

30 patients remaining 3 to 9 months. Average, 5 months, 15 days.

Condition on Admission.		*Condition when discharged.*	
Incipient disease	6	Apparently cured	4
Advanced	16	Disease arrested	11
Far advanced	8	Much improved	7
		No change	6
		Failed	2
	30		30

Number of patients who gained weight	22
" " " lost weight	4
" " " neither gained nor lost	4
Average gain	16 lbs.
Average loss	4½ lbs.
Maximum gain for one month	15 lbs.
" " two successive months	25¼ lbs.
" " three successive months	34 lbs.
" " four successive months	41½ lbs.

The capacity of the Sanatorium is 35 patients; during the summer by utilizing tents forty-one have been accommodated. With the additional cottages now under way to be completed before the close of 1898, there will be accommodation for fifty patients.

J. H. Elliott.

* Note.—The number discharged apparently cured would have been much larger if patients could have remained longer. Owing to lack of necessary means this has been in a number of cases impossible.

REPORT OF THE VISITING PHYSICIANS.

The Muskoka Cottage Sanatorium has been visited by us at regular intervals during the year just ended. By a system of case records and of chest diagrams, begun at the admission of each patient and added to or revised at each subsequent examination, it has been possible to keep in touch with the progress made, and to judge with a fair degree of accuracy of the results obtained from treatment. Almost uniformily, and even in cases in which the disease had made considerable advancement, it was found that a notable lessening in cough, an improvement in sleep, in appetite and in digestion, and a gain in weight took place shortly after admission. Improvement in the physical signs did not appear till later, but once commenced it became, in a large proportion of cases, as unmistakable and satisfactory as the gain in general health.

Our experience during the year points to the necessity for an ealier entrance into the Sanatorium of cases developing phthisis, and a more prolonged stay in order to secure the largest possible proportion of absolute and of relative cures. The average stay, so far, has been one hundred days, a periord too short for the needs of most patients. The wisdom of placing the Sanatorium near Gravenhurst has been, in our opinion, abundantly demonstrated, and the location, buildings and equipment of the institution place it at once in the front rank of such establishments anywhere in the world. We have found the food supplied to be well selected, well cooked, inviting and abundant, and the control of the domestic affairs by the Lady Superintendent, Mrs. Hawkins, has been worthy of all praise. Under the care of the Resident Physician, Dr. Elliott, accuracy in the study and in the recording of the cases is a matter of routine and the treatment required is carried out with absolute fidelity. The precaution taken to destroy all sputa and to minimize the risk of infection deserve special mention. It is also a pleasure to call attention to the fact that the Board of Trustees have at all times been ready to carry out, even at considerable expense, the suggestions made by us in the interests of our patients.

N. A. Powell,
J. E. Graham,
J. L, Davison.

THE WM. DAVIES COTTAGE. MUSKOKA COTTAGE SANATORIUM FOR CONSUMPTIVES.

Financial Statements of Board of Trustees

NOTE.—Under the heading of National Sanitarium Association income and expenditure on Capital account are given, while under the heading of Muskoka Cottage Sanatorium the Maintenance of the institution at Gravenhurst is exhibited.

NATIONAL SANITARIUM ASSOCIATION.

Revenue and Expense Account to Sept. 30, 1898

REVENUE.

Subscriptions :—

Estate late H. A. Massey, Toronto. (on account of $25,000)		$20,000 00
W. J. Gage, Toronto. (on account of $25,000)		20,000 00
Town of Gravenhurst		10,000 00
Wm. Christie	Toronto	5,000 00
Mrs. T. H. Bull	do.	800 00
Wm. Davies	do.	1,000 00
Mrs. Wm. Davies	do.	500 00
Mrs. Wm. Davies, Jr.	do.	500 00
W. R. Johnston	do.	500 00
Edwin P. Pearson	do.	115 50
A. E. Ames	do.	100 00
Henry Cawthra	do.	100 00
Mrs. Alice S. Harris	Brantford	100 00
Geo. Foster	do.	25 00

W. Osler, M.D.	Baltimore, Md	$25 00
W. M. McVean	Dresden	25 00
W. F. Cockshutt	Brantford	20 00
Miss Mary Harris	do.	20 00
J. R. Inch, D.C L	Fredericton, N.B.	20 00
A. E. Malloch, M.D	Hamilton	20 00
M. H. Peterson	Toronto	15 00
I. Cockshutt	Brantford	10 00
John Dick	Toronto	10 00
Fred. Diver	do.	10 00
Chester D. Massey	do.	10 00
W. F. Payne	Halls Glen	10 00
John Penman	Paris	10 00
F. Rogers	Enniskillen	10 00
Rev. C. H. Buckland	Powassen	5 00
H. Cockshutt	Brantford	5 00
Rev. Geo. M. Cox, per A. R. Meredith	Tuscarora	5 00
Rev. Wm. Shortt, B.D	Barrie	5 00
Friend, per Elias Rogers	Toronto	5 00
Friend		3 00
Mrs. G. J. Hunt	Lanark	2 00
J. A. Sharp		2 00
A. McRoberts	Toronto	2 00
Friend, per Dr. Geikie		1 25
Miss F. Blaisdell	Trenton	1 00
G. H. Burnett		1 00
C. E. Weeks	Belmont, Man.	1 00
Mrs. Wm. Jackes		1 00
J. H. McKerracher		1 00
Friend		1 00

Masons :—

St. Andrew's Lodge, A. F. & A. M., No. 16, Toronto, per W. C. Wilkinson	$50 00	
Doric Lodge A. F. & A. M., Toronto	25 00	
Seymour Lodge A. F. & A. M., No. 272, Lancaster, per Dr. G. D. Farmer	5 00	
Doric Lodge, A. F. & A. M., No. 424, Pickering, J. R. Winters, Secretary	5 00	
		85 00

Teachers :—

Toronto Jubilee Association, per Mr. Chapman	$200 00	
East Lambton Teachers' Institute	25 00	
F. M. Mitchell, M.A., Perth, grant from Teachers' Association, Lanark Co.	25 00	
J. L. Hughes, Toronto	13 75	
W. H. Brown, Richmond, Carleton Co.	8 00	
Wm. Hindson, Prin. P. S., Dunnville	7 16	
Miss L. L. Bartello, Kingston. (Williamsville Teachers)	5 00	

THE WILLIAM CHRISTIE COTTAGE, MUSKOKA COTTAGE SANATORIUM.

REVENUE.—*Continued.*

Alexander M. Rae, Port Perry	$4 00
M. Cameron, Summerton Station	2 75
R. S. Anderson, South Dummer	2 00
Christina Cameron, Dominionville	2 00
Mima A. Carter, Tioga	2 00
Theodule Girardot, Sandwich	2 00
Emma F. King, Barrie	2 00
J. C. Rogers, Prin. H. S., Bradford	2 00
Friend	2 00
Mary E. Ward and Helen Sanson, Petrolia	2 00
A. B. Davidson, P. S. Inspr., Newmarket, from pupils S. S. 23, King's Township	1 70
M. E. Gordon, Arthur	1 40
F. R. Bell, Smithville	1 00
L. Caesar, Mono Road	1 00
A. A. Cameron, Underwood	1 00
L. E. Eckardt, Box Grove	1 00
M. L. Farquharson, Fletcher	1 00
A. G. Fisher, Millbridge	1 00
F. A. Flock, Caistorville	1 00
Emily J. Hull, Jerseyville	1 00
Louise Kalbfleisch, Maynooth	1 00
Mildred Leeson, S. S. No. 10, Holland, Berkeley	1 00
Agnes E. Mackenzie, London	1 00

REVENUE.—*Continued.*

D. F. McLachlin, Gleneve	$1 00	
F. J. McRostie, Kenmore, S. S. 13, Osgoode	1 00	
Ethel M. Sharp, Ida	1 00	
James Shaw, Kemble	1 00	
Ethel L. Waters, Norwood	1 00	
George Watson	1 00	
W. J. Belfrey, Novar, Box 7	50	
		327 26
		$59,409 01

EXPENSE.

Incorporation Expenses	$100 00	
Advertising, Stationery, Printing and Postage	528 50	
Salaries	205 92	
Travelling Expenses	454 34	
Freight and Express	85 10	
Interest and Bank Collection	91 08	
Contingencies	190 22	
		1,655 16
Balance at credit of this account carried forward to next year		$57,753 85

SITTING ROOM.

Financial Position at September 30, 1898.

ASSETS.

Land		$2,348 00	
Land Improvement		2,479 72	
Building:—			
Main Building	$37,603 00		
No. 3 Cottage	2,592 40		
The Wm. Christie Cottage	2,878 75		
The Wm. Davies Cottage	2,171 22		
*B. Frank Bull Cottage	722 22		
*Engineer's Cottage	611 80		
*Medical Superintendent's Cottage	52 45		
Stable	605 36		
Cold Storage Building	781 93		
Boat House	570 99		
Sun Pavilion	303 92		
Wharves	220 79		
		49,114 83	
Furnishings:—			
Bedding, Napery and General House Furnishings	5,740 24		
Implements and Tools	164 29		
Laboratory and Dispensary Equipment	179 96		
		6,084 49	
Electric Light Plant		1,273 49	
Horses, Harness and Vehicles		698 05	
Telephone Line		170 50	
Water Works		95 05	
Boats		92 80	
Building material (sand and stone) on hand		162 01	
Muskoka Cottage Sanatorium account		3,015 90	
Cash on hand		20 10	
			$65,554 94

LIABILITIES.

Traders Bank (overdraft)	6,791 45	
Sundry Creditors, for wages, material, and furnishings	1,009 64	
		7,891 09
Balance at credit of Revenue and Expense account		$57,753 85

F. ROPER.
Accountant and Auditor.

W. J. GAGE.
Treasurer.

* In course of erection.

MUSKOKA COTTAGE SANATORIUM.

Revenue and Expense Account to Sept. 30, 1898

REVENUE.

Patients' Board	$9,012 86	
do. Laundry	72 60	
Grant from Ontario Government (approximate)	2,500 00	
Transients' Board	684 67	
Out-Patients	49 05	
		$12,319 18

EXPENSE.

Butcher's Meat	$1.781 88	
Butter	259 64	
Flour, Bread and Meal	328 40	
Milk	909 96	
Tea and Coffee	120 47	
Potatoes and other vegetables	295 77	
Groceries and provisions not enumerated	1,092 20	
Drugs and Medicines	345 93	
Disinfectants	198 89	
Medical and Surgical Appliances	169 61	
Beer, Wine and Spirits	14 60	
Brooms, Brushes, Mops, Soap and Cleaning Appliances	98 22	
Fuel	842 79	
Light	58 02	
Ice	138 50	
Salaries and Wages	3,661 51	
Insurance	263 83	
Advertising, Stationery, Printing and Postage	454 99	
Repairs, ordinary	154 04	
Travelling Expenses	120 74	
Freight and Express	411 28	
Horse Feed	325 36	
Maintenance of Engine, Boiler and Electric Plant	136 90	
Interest and Bank Collection	3 68	
Laboratory Supplies	26 07	
Contingencies	231 26	
		12,444 54
Balance at debit of this account, carried forward to next year		125 36

Financial Position at September 30, 1898.

ASSETS.

Province of Ontario, for maintenance of patients from August 21, 1897, to date (approximate)..	$2,500 00	
Stock of food and medical supplies, wood, etc., on hand	532 10	
Accounts collectable	75 00	
Suspense (insurance premiums paid in advance)...	527 67	
Cash in Banks	275 09	
Cash on hand	4 64	
		$3,914 50

LIABILITIES.

Sundry Creditors, for supplies, wages, etc.	$1,023 96	
National Sanitarium Association account	3,015 90	
		4,039 86
Balance at debit of Revenue and Expense account		125 36

F. ROPER,
Accountant and Auditor.

W. J. GAGE,
Treasurer.

LIST OF GIFTS SENT TO THE SANATORIUM.

M. McLaughlin, Toronto, Queen City Flour Mills, flour, value $10.00.
Mrs. Griffin, Woodstock, ladies' fur coat.
Miss Patton, Toronto, 2 ladies' fur coats.
Books for Library, donor unknown.
Fur-lined cloak, from St. Catharines, donor unknown.
Miss McIntyre, Mt. Dennis, fur-trimmed coat.
J. T. M. Burnside, London, England, heavy ulster and fur cap.
Wm. Christie, Toronto, fur coat.
A. A. Allan, Toronto, 4 fur coats.
Gillespie, Ansley & Dixon, Toronto, 1 fur coat.
Mrs. R. H. Burgess, Toronto, lady's seal coat and lady's Persian lamb coat.
Beverley Jones, Toronto, man's fur coat, two ladies' fur-trimmed coats, fur cap and cape.
Toronto Type Foundry, 20 stereotype plates, value $20.00.
Fred. Diver, Toronto, 20 stereotype plates, value $20.00.
A. W. Croil, National Electrotype Foundry, Toronto, 20 stereotype plates, value $20.00.
J. L. Jones Engraving Co., Toronto, half-tone plates, value $20.45.
Ambrose Kent, Toronto, begonias, 2 baskets.
John Cotterell, Toronto, plants and flowers.
W. P. Gundy, Toronto, magazines, 6 bundles.
Mrs. Colin Cockburn, magazines, 5 bundles.
Mrs. A. G. Read, Bracebridge, flowers, several times.
Hiram Walker & Sons, Walkerville, have supplied, free of charge, the whiskey used for medicinal purposes.

In addition to the above, a number of friends have made special gifts to the Sanatorium for the maintenance of patients; among them being

Senator Sanford, Hamilton, $163.43.
Mrs. E. Jackson Sanford, Hamilton, $133.05.
Elias Rogers, Toronto, $72.88.
R. L. Gunn and others in Hamilton, $117.44.
Rev. J. F. Ockley and Rev. E. S. Rowe, Toronto, $89.00.
Star Printing and Publishing Company, Toronto, $103.72.

Your Help is Needed

FOR

MUSKOKA COTTAGE SANATORIUM

FOR CONSUMPTIVES

It is A National Charity

There are no Shareholders; every dollar received is used to assist in maintaining consumptives or extending the work. Trustees give their services free of charge.

It is A National Institution

And should have the help of all Canadians.

It is A Home

For the treatment of Consumption in the incipient stage.

Money

Is wanted for an Infirmary to treat cases that require close supervision and nursing.

Money

Is wanted to help to pay cost of maintaining hundreds, who apply but without money must be turned away.

Nearly 500 Persons

Were refused during the past year, some because there was no Infirmary to receive them, others because they had not the necessary means to pay for their maintenance.

Your Money

Will help to save the life of some young man or woman.

One out of Seven Die of Consumption.

Medical men state that one-seventh of the population sooner or later suffer from the dread scourge of Consumption. In no other way can you help so large a proportion of those who suffer.

Protect your own Life and that of your Family.

You will assist in protecting your own life and that of your family. As the disease is contagious, by furnishing a home where patients can be cared for, the spread of the disease is lessened.

You can help in saving the Lives of one-half of those who suffer.

For years the reports of Saranac Lake and other sanataria show that fully half of the patients treated have been cured or greatly benefitted so that they may return to their work.

It is a Disease of the Poor.

You help those who most need help. While ***all suffer,*** both rich and poor, Consumption is especially a disease of the poor.

A Means of Education.

The Home for Consumptives, will not only assist in curing those treated, but will supply a means of education whereby the spread of the disease may be prevented, thus lessening the danger to the community.

Costly to Treat.

Because of the lingering nature of the disease, Consumption is costly to treat, requiring protracted rest, pure air and the best food.

☛ *In Your Will*

Remember the National Sanitarium Association, organized for the benefit of Consumptives.

The Association can legally receive any sum which may be given or bequeathed.

The following form will serve:—

> ***"I give, devise and bequeath to the National Sanitarium Association, in trust, to be applied for the benefit of Consumptives, the sum of $.....***

DR. OSLER of Baltimore, a Canadian, now one of the most distinguished physicians of America, writes as follows:

"I enclose my cheque for twenty-five dollars, and you can put me down as an annual subscriber for that amount, as I feel nothing which has been started in Canada will do more practical good."

SECOND ANNUAL REPORT

OF THE

National Sanitarium Association

1898 - 1899.

TORONTO:

1899.

DONATIONS FOR THIS REPORT:

Engravings by J. L. Jones Engraving Co.
Paper by Messrs. Ritchie & Ramsay.
Photographs by Mr. Hugh Neilson.
Presswork by R. G. McLean.

THE

National Sanitarium Association.

OBJECT:

"To establish a Public Institution or Institutions for the isolation, treat-
"ment and cure of persons affected with pulmonary disease."

OFFICERS:

LORD STRATHCONA AND MOUNT ROYAL, Montreal,
PRESIDENT.

SIR WILLIAM RALPH MEREDITH, Kt., Toronto,
VICE-PRESIDENT.

W. J. GAGE, Esq., Toronto,
TREASURER.

N. A. POWELL, M.D., Toronto,
SECRETARY.

In addition to the above, the following are

TRUSTEES:

W. E. H. MASSEY, Esq., Toronto,
JAMES ROSS, Esq., Montreal,
DR. JAMES STEWART, Montreal,
HON. GEO. A. COX, Toronto,
HON. G. W. ROSS, LL.D., Toronto.
EDWARD GURNEY, Esq., Toronto,
HUGH BLAIN, Esq., Toronto,
D. E. THOMSON, Esq., Q.C., Toronto,
J. McNEIL, Esq., Toronto,
AMBROSE KENT, Esq., Toronto,
J. J. CRABBE, Esq., Toronto.

VISITING PHYSICIANS;

N. A. POWELL, M.D. J. L. DAVISON, M.D. WM. BRITTON, M.D.

SOLICITOR:

D. E. THOMSON, Q.C.

SECOND ANNUAL REPORT

OF

Muskoka Cottage Sanatorium for Consumptives.

ENTRANCE MAIN HALL-WAY.

THE TRUSTEES of the National Sanitarium Association, in presenting their Second Annual Report, desire to call attention to the marked success which has so far characterized this undertaking, as shown by the subjoined report of the Medical Superintendent. They desire at the same time to emphasize the necessity for still more liberal support in order that the Sanatorium may accomplish its perfect work. As in all new institutions, the ratio of the cost of administration to the whole outlay is necessarily high, for the staff and equipment requisite for a comparatively small one would suffice almost equally well for one a great deal larger.

At present there is accommodation for fifty patients, and as this report goes to press, every available room is occupied. The experience of this institution, as well as

WAITING ROOM.

CORNER OF RECEPTION ROOM.

of all others of its class, goes to show conclusively that complete success in the treatment of consumption depends in the first place on its being commenced while the disease is in its incipient stage, and continued for a sufficient length of time. The results would be more satisfactory if the accommodation were so increased as to make it possible to admit new patients, while retaining for longer periods those who are convalescent but not entirely cured. Many who have steadily improved while in the Sanatorium have been forced to leave prematurely because of their inability to pay for longer treatment. A still larger number of unfortunate sufferers, who might be restored to health, are left without hope of recovery because they are unable on account of straitened circumstances to avail themselves of temporary treatment. To assist in arresting this pitiful waste of life is surely one of the noblest expressions of enlightened benevolence.

There is urgent need of a building to be used as an infirmary for the temporary treatment of cases in which consumption may have made such progress that it is not advisable to admit them at once to the Sanatorium proper. Such cases, after being for a time under treatment will

either improve to an extent sufficient to justify their admission into the Sanatorium, or give evidence that they are incurable.

It is the sad duty of the Trustees to record here their deep sense of the great loss sustained by the Sanatorium in the death of Dr. Jas. E. Graham, one of the visiting physicians. He had taken an active, intelligent, and sympathetic interest in the institution from its inception, and his frequent visits were always helpful to the management. Over three years ago he aided in selecting the present site on Muskoka Lake, and he passed away a few months since while sojourning as a patient in the edifice he had helped to plan. In him the Sanatorium lost a faithful friend, the medical profession in Canada one of its brightest ornaments, and society at large a member greatly respected wherever he was known for his noble professional ideals and high Christian character.

The trustees have much pleasure in bearing testimony to the efficient manner in which the members of the resident staff have discharged their duties. Dr. Elliott, the medical superintendent, has been most unremitting in his watchful care over the patients. Mrs. Hawkins, the lady superintendent, and Miss Breckon, the head nurse, have been assiduous in their efforts to make the institution successful.

To the Visiting Physicians a debt of gratitude is due from the management, for the valuable assistance they have rendered. Dr. Jas. E. Graham, who died recently in the Sanatorium, besides being eminent as a general practitioner, had for many years made a specialty of the treatment of consumption. Dr. Davison, Dr. Powell, Dr. Britton, and Dr. W. P. Caven have all had extensive experience in dealing with the same disease, and Dr. McDonagh and Dr. Wishart are specialists in diseases of the throat. They all have taken a warm interest in the progress of the Sanatorium, and cordially aided it by many practical suggestions.

WILLIAM CHRISTIE COTTAGE.

REPORT OF MEDICAL SUPERINTENDENT

FOR THE YEAR ENDED SEPTEMBER 30th, 1899.

I beg to submit herewith the Medical Report of the Sanatorium for its second year.

It is gratifying to know that our expectations, based upon the results obtained during the first year, have been fully realized.

Since my last report the B. Frank Bull cottage and the Rosemary cottage, the gift of Mrs. Jackson Sanford, which were in the course of erection, have been completed, and presented to the Association furnished throughout by the donors. Both cottages are ideal for the comfort and well-being of patients; light, ventilation, heating and sheltered verandas being special points of care. Each cottage has rooms for four patients. Four rooms have been added to the Wm. Christie cottage, increasing it from a six to a ten room-cottage. Two rooms have been added in the Administration Building. We are now enabled to accommodate 50 patients, 15 more than last year. Tents have been again used to increase the accommodation during the summer, with satisfactory results; they are occupied until the early part of November.

A cottage has been completed during the year, with accommodation for the visiting physicians or members of the Board on their visits to the Sanatorium, and for any friends of the patients who may wish to spend a

few days at the Institution. It is also used as a residence for the Medical Superintendent.

During the year a bequest of $2,000 has been received from the estate of Mrs. Jessie Mavor, of Pickering, for a cottage to be known as The George Mavor Cottage. This cottage is to the east of the Administration Building, between the Wm. Christie and Rosemary Cottages.

Through the endeavors of Mrs. Geo. S. Papps, of Hamilton, a billiard table has been presented, and placed in a room in the Administration Building set apart for the purpose. The windows in the room are always open, so the patients can while away a pleasant hour without interfering in any way with their requirements for out-door air.

A great deal has been done to improve the grounds, and to give a better outlook from the Main Building. A number of the trees which intervened between the Lake and the main piazza have been removed, so that there is now an unobstructed view of the Lake and Islands, with the large steamboats and smaller craft which are constantly passing.

A breakwater has been constructed along the shore ; the ground behind this has been filled in and levelled. In the Spring this will be seeded, and we will then have a terraced lawn, extending from the Administration Building to the Lake front

The system of waterworks has been extended, a windmill erected, and a number of hydrants placed in the grounds for the protection of the cottages. The wharf at the front of the building has been extended sixty feet, so that the largest of the Lake boats can now call at either of the wharves.

ROSEMARY COTTAGE. GIFT OF MRS. JACKSON SANFORD.

SITTING ROOM, ROSEMARY COTTAGE.

The upper part of the boat house, which overlooks the Lake and the neighboring islands, is open during the summer to the Lake breezes. It is now arranged so that during the winter it is enclosed with glass, and forms a pleasant shelter from the winds, while the patients may have full benefit of out-door air and sunshine.

A system of electric bells has been put in, by means of which a nurse may be called to any room either in the Administration Building or the cottages.

The cost of lighting the institution has been much lessened through replacing the sixteen candle power lights, which were the only ones heretofore used, by lights of four and eight candle power in the bed-rooms and other parts of the buildings where the brilliant light is not required.

The nursing department has during the year been placed under the excellent management of Miss Breckon, late Superintendent of the Emergency Hospital, Toronto.

The purity of our milk supply has been ensured by frequent tests. The herd has been subjected to the tuberculin test, and I am pleased to be able to report that none of the animals reacted.

In comparing the results of our second year with those of the first, it will be seen that with the average length of treatment increased from 98 days to 128 days there has been a corresponding increase in the percentage of apparent cures, from 15°/₀ to 21°/₀, and the percentage of cases in which the disease has been arrested, that is relative cures, from 27°/₀ to 32°/₀.

That a longer stay than three months is necessary, even in the earlier cases, is seen in that of eleven incipient cases remaining under three months, only two were apparently cured; while of fourteen cases remaining over three months 12 or 85% were apparently cured. Of the thirteen advanced cases remaining under three months, 5 or 39% had their disease arrested, while of twenty-six cases remaining over three months 20 or 79% were either cured or had their disease arrested.

Most of those discharged with disease arrested have returned to their work, others have taken up life out of doors at farming or some similar occupation, and most of them will be eventually cured if they continue to exercise the same care as during their stay at the Sanatorium.

It is encouraging to know that all of those reported as apparently cured during our first year's work remain as well as on discharge. Of the 23 cases in whom the disease was arrested 20 are still as well as on discharge, nearly all have been at work since their return home, and six are now apparent cures through proper care and attention to the rules of hygiene and health learned at the Sanatorium.

VIEW FROM WATER.

B. FRANK BULL COTTAGE.

MEDICAL REPORT.

Number of patients in Sanatorium, September 30th, 1898	33
" " admitted during the year	114
Total number during the year	147

From Toronto	43
Other parts of Ontario	93
Other Provinces of Canada	9
United States	2
	147

Religious denomination of patients.

Presbyterian	51	Baptist	8
Methodist	47	Roman Catholic	13
Anglican	25	Other Churches	3

Number of patients treated during the year	147
Number still at the Sanatorium under treatment	48
Number to be reported on	99

Of these 99 patients there were:

Discharged apparently cured	21
" with disease arrested	32
" with marked improvement	17
" unimproved	19
" failed	6
Died	4
	99

Of the 99 patients 76 gained in weight an average of 8¼ lbs.
Average stay of each patient 126 days.

Class I.

46 patients remaining under three months.

Condition on Admission.	Number.	CONDITION ON DISCHARGE. Apparently Cured.	Disease Arrested.	Much Improved.	Stationary.	Failed.	Died.
Incipient cases	11	2	6	3	..	..	..
Advanced	13	..	5	3	4	..	1
Far advanced	19	..	..	6	8	2	3
Doubtful evidence of phthisis	3	2	..	1	..	..	..
Total	46	4	11	13	12	2	4

Number of patients who gained in weight 30
" " " lost " 7
" " " neither gained or lost 9
46

Average gain. 5 lbs.

INTERIOR B. FRANK BULL COTTAGE.

JESSIE MAYOR COTTAGE.

Class II.

53 patients remaining over three months.

Condition on Admission.	Number.	Condition on Discharge. Apparently Cured.	Disease Arrested.	Much Improved.	Stationary.	Failed.	Died.
Incipient cases	14	12	1	1	..	..	..
Advanced	26	4	16	..	4	2	..
Far advanced	13	1	4	3	3	2	..
Doubtful evidence of phthisis	..	..	..	..	..	..	..
Total	53	17	21	4	7	4	..

46 of the 53 patients gained in weight an average of 11 lbs.

4 patients lost weight.

2 neither gained or lost.

Maximum gain in weight for one month 18 lbs.

Maximum total gain (during stay of four months) 43 lbs.

THE WILLIAM DAVIES COTTAGE.

DEFINITIONS OF TERMS EMPLOYED.

Incipient.—Cases in which both the physical and rational signs point to but slight local and constitutional involvement.

Advanced.—Cases in which the localized disease-process is either extensive or in an advanced stage, or where with a comparatively slight amount of pulmonary involvement the rational signs point to grave constitutional impairment, or to some complication.

Far Advanced.—Cases in which both the rational and physical signs warrant the term.

Apparently Cured.—Cases in which the rational signs of phthisis and bacilli in the expectoration have been absent for at least 3 months, or who have no expectoration at all; any abnormal physical signs remaining being interpreted as indicative of a healed lesion.

Disease Arrested.—Cases in which cough, expectoration, and bacilli are still present, but in which all constitutional disturbance has disappeared for some time; the physical signs being interpreted as indicative of a retrogressive or arrested progress.

Improved.—Cases in which there has been some marked gain in the condition of the lungs, or in which there has been marked amelioration of the constitutional disturbances. Cases with simply a slight gain in weight are not placed under this term.

J. H. Elliott, M.B.,
Medical Superintendent.

A Copy of the Resolution passed by the Trustees of the National Sanitarium Association, and forwarded to Mrs. Graham:

WE desire to express our sincere sympathy with the family of the late

JAMES E. GRAHAM, M.D.

We recognize the great loss the community has suffered through the death of Dr. Graham, whose integrity and goodness of heart endeared him to all that knew him, and who occupied a position of exceptional eminence in his profession, added to which his study of tuberculosis placed him foremost in this special branch.

We desire to place on record our grateful appreciation of the many valuable services rendered by him to this Association, as consulting physician.

It is our earnest prayer that a loving Providence may sustain the bereaved ones, on whom so deep a shadow has fallen.

JAS. E. GRAHAM, M.D.

DINING ROOM.

VISITING PHYSICIANS' REPORT.

The Sanatorium has been visited by us during the year at intervals of from three to four weeks.

Graphic records of the examinations made, and of the conditions found, at each visit, have enabled us to keep in touch with the progress of all patients under treatment, and it is a matter for mutual gratulation that the average improvement has been even better than that of last year.

The suggestions made by us in our last report, that cases should be sent in earlier and should remain under treatment for a longer time, have been measurably acted upon, and seem to have been the chief factors in improving our statistics.

Hospitals generally, in this province, are refusing admittance to cases of pulmonary tuberculosis: and pending the erection by the National Sanitarium Association of the Toronto Cottage Sanatorium for the care of patients of all grades of society and in all stages of the disease, we have thought it best to admit a certain number of cases not falling within the class for which the Muskoka Institution was specially established. It has seemed right to sacrifice statistics in the attempt to save or prolong life.

In spite of this the results obtained, and fully shown in the report of the Medical Superintendent, compare favorably with the results of Sanatorium treatment as carried on elsewhere.

The Muskoka Cottage Sanatorium is already an assured success, and as new cottages are built its field of usefulness must become progressively enlarged.

We are glad to be in a position to report that the management has always cheerfully and fully met the suggestions made by the consulting staff. Dining with the patients we have found the food always abundant, excellent in quality, and invitingly prepared.

N. A. Powell,
J. L. Davison,
William Britton.

MUSKOKA COTTAGE SANATORIUM.

Revenue and Expense Account for year ended September 30, 1899.

REVENUE.

Patients' Board		$12,362 87	
Do. Laundry		193 10	
Grant from Ontario Government (approximate)		1,750 00	
Nursing Fees		74 00	
Examination Fees	$36 00		
Do. Hart Powell Fund	25 00	61 00	
Out-Patients		83 59	
Transients' Board		841 73	
Garbage sold		26 00	
Excursions (3) Toronto to Gravenhurst, net surplus		43 06	
			$15,435 35

EXPENSE.

Butcher's Meat	$2,385 44	
Butter	433 54	
Flour, Bread and Meal	343 27	
Milk	1,048 32	
Tea and Coffee	102 13	
Potatoes and other vegetables	377 86	
Groceries, and provisions not enumerated	1,448 20	
Drugs and Medicines	506 54	
Disinfectants	268 28	
Beer, Wine and Spirits	11 83	
Brooms, Brushes, Mops, Soap and Cleaning appliances	191 98	
Fuel	1,110 81	
Light	66 94	
Ice	29 05	
Salaries and Wages	4,812 25	
Insurance	310 08	
Advertising, Stationery, Printing and Postage	192 32	
Literature	150 40	
Repairs, ordinary	546 70	
Travelling	66 10	
Freight and Express	134 80	
Horse Feed	295 32	
Maintenance of Engine, Boiler and Electric Plant	149 01	
Interest and Bank Collection	64 60	
Laboratory Supplies	9 56	
Renewals	111 26	
Contingencies	310 27	
Depreciation of plant, furnishings, etc.	927 26	
		$16,404 12

REVENUE AND EXPENSE ACCOUNT—*Continued.*

Balance at Debit of this account for the year	968 77
Do. brought forward	125 36
	1,094 13
Add for amount over-estimated last year for Ontario Government Grant	516 63
	1,610 76
Deduct for Medical and Surgical appliances entered in error in last year's Expense, being chargeable to Capital account	169 61
Balance at Debit of this account carried forward	$1,441 15

MUSKOKA COTTAGE SANATORIUM.

Financial Position at September 30, 1899.

ASSETS.

Grant from Province of Ontario, towards maintenance of patients during year (approximate)			$1,750 00	
Stock of Food, Wood, etc., on hand			498 88	
Sundry Debtors, for Patients' Board, etc.			322 00	
Suspense (insurance premiums paid in advance)			263 84	
W. T. Hamer & Co., Bankers, Gravenhurst			189 65	
				$3,024 37

LIABILITIES.

Sundry Creditors, for Supplies, Wages, etc.			$1,451 40	
Subscriptions received for needy patients—				
Acknowledged last year, through National Sanitarium Association account	$85 00			
T. M. Escott, London	25 00			
Mrs. L. M. Treble, Toronto	25 00			
Mrs. Gilleland, St. Catharines	20 00			
Dr. A. E. Malloch, Hamilton	20 00			
Jones, Mackenzie & Leonard, Toronto	6 00			
Mrs. E. J. Sanford, Knoxville, Tenn.	5 00			
S. V. Flavelle, Chicago	5 00			
G. G. Willard, Chicago	3 00			
		$194 00		
Applied towards maintenance of five patients		166 18		
			27 82	
National Sanitarium Association account			558 82	
Traders Bank (overdraft)			2,427 48	
				$4,465 52
Balance at debit of Revenue and Expense account				$1,441 15

W. J. GAGE,
Treasurer.

F. ROPER,
Accountant and Auditor.

BILLIARD ROOM.
TABLE GIFT OF FRIENDS IN HAMILTON, THROUGH MRS. PAPPS.

Financial Statements of Board of Trustees

NOTE.—Under the heading of National Sanitarium Association income and expenditure on Capital account are given, while under the heading of Muskoka Cottage Sanatorium the Maintenance of the Institution at Gravenhurst is exhibited.

NATIONAL SANITARIUM ASSOCIATION.

Revenue and Expense Account for the year ended September 30, 1899.

REVENUE.

Subscriptions:—		
Mrs. E. Jackson Sanford, for The Rosemary Cottage	Knoxville, Tenn.	$3,500 00
Estate late Mrs. Jessie Mavor for The George Mavor Cottage	Pickering	2,000 00
Mrs. T. H. Bull	Toronto	1,200 00
(Mrs. Bull was credited last year with $800.00, making total $2,000.00 for The B. Frank Bull Cottage.)		
Wm. Davies	Toronto	50 27
Mrs. Wm. Davies	"	50 00
(Mr. Davies and Family were credited last year with $2,000.00, making total $2,100.27 for The Wm. Davies Cottage).		
Ontario Wind Engine and Pump Co., per F. H. Chapman, President	Toronto	72 00
Dr. Wm. Osler	Baltimore, Md.	25 00

Prof. Wm. Jones	Toronto	$ 5 00
Dr. Thomas M. Reynolds	Hamilton	5 00
J. W. Hogarth	Ailsa Craig	2 00
F. W. Payne	Hall's Glen	1 00
Long & Bisby	Hamilton	100 00
Lucas, Steele & Bristol	"	100 00
Lieut.-Col. Henry McLaren	"	100 00
Mrs. Frank Malloch	"	100 00
Hamilton Cotton Co	"	50 00
George E. Tuckett	"	50 00
J. Turnbull	"	50 00
F. W. Gates	"	50 00
A. T. Wood, M.P.	"	50 00
Mrs. Jane R. Ewing	"	50 00
George Rutherford	"	25 00
Alex. Turner	"	25 00
John Stuart	"	25 00
H. P. Coburn	"	25 00
P. M. Bankier	"	25 00
George Hope	"	25 00
Mrs. Emily Moore	"	25 00
C. S. Wilcox	"	10 00
J. V. Teetzel, Q.C	"	10 00
P. D. Crerar	"	10 00
S. O. Greening	"	10 00
W. F. Findlay	"	10 00
Cyrus A. Birge	"	10 00
R. K. Hope	"	10 00
John Milne	"	10 00
Mrs. Wm. Carey	"	10 00
Thos. B. Greening	"	10 00
F. W. Fearman	"	10 00
A. Stewart	"	10 00
Richard Fuller	"	5 00
Mrs. McLaren Scott	"	5 00
G. M. Gilkison	"	5 00
W. H. Draper	"	5 00
W. A. Robinson	"	5 00
Seneca Jones	"	5 00
Hart Emery Wheel Co	"	5 00
R. S. Morris	"	5 00
Friend	"	5 00
Mrs. McQuesten	"	1 00
George Robinson	London	25 00
John W. Little	"	25 00
John Bowman	"	25 00
John Labatt	"	25 00
W. J. Reid & Co	"	25 00
G. McGillivray & Co	"	25 00
Mr. Purdom	"	25 00

Thomas Kent	London	$ 25 00
W. R. Hobbs	"	25 00
Reid Bros.	"	25 00
Charles Hyman	"	25 00
Hunt Bros	"	25 00
G. C. Gibbons	"	20 00
E. Leonard & Son	"	20 00
A. Graydon	"	10 00
Dr. Charles T. Moore	"	10 00
V. Cronyn	"	10 00
Sheriff Cameron	"	5 00
John Pringle	"	5 00
John Penman	Paris	50 00
J. B. Henderson	"	20 00
Town of Paris, S. Dadson, Treasurer		20 00
James Goldie Co.	Guelph	10 00
John Crow	"	5 00
F. G. Hughes	Galt	5 00
A. E. Wallace	St. Thomas	10 00
D. J. Hughes	"	5 00
Thomas Evans	Paris	5 00
J. M. Levair	Woodstock	2 00
A. Stevenson	"	2 00
W. J. Bickerton	"	2 00
S. D. Raymond	"	2 00
J. Holmes	"	2 00
E. W. Nesbitt	"	2 00
Foster & Coghlan	Guelph	2 00
E. J. Presant	"	2 00
J. M. Duff	"	2 00
A. J. Colvin	Galt	2 00
J. C. Morgan	Woodstock	1 00
R. A. Sawtell	"	1 00
Mr. Nasmith	"	1 00
A. Gardner	"	1 00
E. W. Wand	"	1 00
John Scott	"	1 00
E. Squires	"	1 00
W. D. Hobson	"	1 00
J. J. Brown	"	1 00
F. J. Ure	"	1 00
Dr. A. M. Clark	"	1 00
Angus Rose	"	1 00
J. L. Wilson	"	1 00
J. Pequengnat	Guelph	1 00
Miss Anderson	"	1 00
James Hastings	"	1 00
Alex. Stewart	"	1 00
R. Gemmell	"	1 00
John Nasmith	"	1 00

D. Macdonald	Guelph	$ 1 00	
A. Linton	"	1 00	
W. F. Payner	"	1 00	
H. A. Clemens	"	1 00	
John Douglas	Galt	1 00	
James Stauffer	"	1 00	
E. C. Harvey	St. Thomas	1 00	
R. McLaughlin	"	1 00	
John R. Martin	"	1 00	
H. G. Broderick	"	1 00	
H. Macpherson	"	1 00	
F. Sutherland	"	1 00	
F. M. Griffin	"	1 00	
George K. Crocker	"	1 00	
J. Marlett	"	1 00	
W. L. McLaws	"	1 00	
J. E. Richards	Aylmer	1 00	
George Youell	"	1 00	
J. B. Ogilvie	"	1 00	
E. A. Miller	"	1 00	
Andrew Murray	"	1 00	
E. McCausland	"	1 00	
John Walker	Paris	1 00	
Donald Sinclair	"	1 00	
Alex. Rose	"	1 00	
J. J. Watt	Woodstock	50	
J. Cooper Young	"	50	
Friend	"	50	
Miss Ross	Guelph	50	
Young & Cavan	Aylmer	50	
Friend (a little boy)	Guelph	25	
W. W. Boughner	St. Thomas	25	
O. L. Hefinstall	"	25	
W. Buchanan	Aylmer	25	
Miss E. Murray, Teacher	Kingston	2 00	
For Toronto Home for Consumptives:—			
Northrop & Lyman Co.	Toronto	100 00	
Elliot & Co.	"	10 00	
			$8,640 77

EXPENSE.

Salaries	$562 36	
Travelling	198 17	
Freight and Express	11 03	
Interest and Bank Collection	621 29	
Contingencies	86 40	
		$1,479 25
Balance at Credit of this account for the year		$ 7,161 52
" " " " brought forward		57,753 85
" " " " carried forward		$64,915 37

NATIONAL SANITARIUM ASSOCIATION.

Financial Position at September 30, 1899.

ASSETS.

Land		$2,348 00	
Land Improvement		2,822 93	
Buildings—			
Main Building	$38,336 80		
The Wm. Christie Cottage	3,605 50		
The Rosemary Cottage	3,500 00		
Medical Superintendent's Cottage	3,443 01		
The George Mavor Cottage	2,678 58		
The Wm. Davies Cottage	2,250 78		
The B. Frank Bull Cottage	2,042 82		
Engineer's Cottage	726 57		
Boys' Cottage	327 29		
Stable	610 32		
Cold Storage Building	868 70		
Boat House	646 19		
Sun Pavilion	324 98		
Wharves	372 10		
		59,733 64	
Furnishings—			
Bedding, Napery and General House-furnishings	$7,089 40		
Implements and Tools	279 43		
Medical and Surgical appliances	303 04		
Laboratory and Dispensary equipment	183 25		
		7,855 12	
Electric Light Plant		1,395 41	
Telephone Lines		170 50	
Electric Bells		64 38	
Water Works		637 67	
Horses, Harness and Vehicles		725 05	
Boats		147 80	
Sundry Debtors, for Building material, etc.		1,021 94	
Muskoka Cottage Sanatorium Account		558 82	
			$77,481 26

LIABILITIES.

Traders Bank (overdraft)	$10,891 22	
Sundry Creditors, for Furnishings, etc.	747 41	
Contingent Account—representing depreciation of plant, furnishings, etc.	927 26	
		12,565 89
Balance at Credit of Revenue and Expense Account		$64,915 37

W. J. GAGE,
Treasurer.

F. ROPER,
Accountant and Auditor.

LIST OF GIFTS MADE TO THE SANATORIUM.

Vokes Hardware Company, Toronto, "New Era" nickel-plated water-cooler.
John Dick, Toronto, 24 camp beds.
James G. Ramsey, Toronto, "cabinet" camera.
Mrs. A. G. Read, Bracebridge, flowers, on several occasions.
Mrs. Robert T. Gooderham, Toronto, toboggan.
Mrs. Thomas Bengough, Toronto, fur garment.
W. A. Murray & Company, Toronto, piece of lustre.
Dr. T. J. Park, Amherstburg, three Gold Fish.
Mrs. Geo. S. Papps, and Hamilton friends, billiard table.
Fred. Roper, Toronto, toboggan.
Wm. Thompson, Longford Lumber Co., Gravenhurst, use of steam yacht "Comet," on many occasions.
Mrs. Senator Sanford, Hamilton, a number of excursions on the steam yacht "Naiad."
Mrs. W. B. Gilleland, St. Catharines, overcoat.
James Brydon, Gravenhurst, Christmas tree.
W. A. Murray & Company, Toronto,
Frederick W. Watkins, Hamilton,
Hugh Blain, Toronto,
} Decorations and gifts for Christmas tree.

Books for the Library :—

Mrs. E. Jackson Sanford, Knoxville, Tenn.
Dr. Chas. Findlay, Hamilton.
H. P. Dwight, Toronto, (69 volumes).
George Thompson, Buckingham, Que.
D. S. Robertson, Toronto.
Hale Bros., Orillia.

Dr. P. H. Bryce, Toronto, complete set of Reports of Ontario Board of Health.

A year's subscription to the following papers :

Globe, Toronto.
World, Toronto.
Mail and Empire, Toronto.
Evening Star (2 copies), Toronto.
Evening Telegram (2 copies), Toronto.
Evening News (2 copies), Toronto.
Westminister, Toronto.
Packet, Orillia.
Sun, Belleville.
Banner, Gravenhurst.

VISITORS' COTTAGE.

ADMINISTRATION BUILDING, MUSKOKA COTTAGE SANATORIUM,
Erected through the gifts of the late Hart A. Massey and W. J. Gage.

☛ *Your Help is Needed.*

FOR

MUSKOKA COTTAGE SANATORIUM

FOR CONSUMPTIVES.

It is A National Charity

There are no Shareholders, every dollar received is used to assist in maintain ng consumptives or extending the work. Trustees give their services free of charge.

It is A National Institution

And should have the help of all Canadians.

It is A Home

For the treatment of Consumption in the incipient stage.

Money

Is wanted for an Infirmary to treat cases that require close supervision and nursing.

Money

Is wanted to help to pay cost of maintaining hundreds, who apply but without money must be turned away.

Nearly 500 Persons

Were refused during the past year, some because there was no Infirmary to receive them, others because they had not the necessary means to pay for their maintenance.

Your Money

Will help to save the life of some young man or woman.

One Out of Seven Die of Consumption.

Medical men state that one-seventh of the population sooner or later suffer from the dread scourge of Consumption. In no other way can you help so large a proportion of those who suffer.

Protect your own life and that of your family.

You will assist in protecting your own life and that of your family. As the disease is contagious, by furnishing a home where patients can be cared for, the spread of the disease is lessened.

You can help in saving the Lives of one-half of those who suffer.

For years the reports of Saranac Lake and other sanataria show that fully half of the patients treated have been cured or greatly benefitted so that they may return to their work.

It is a Disease of the Poor.

You help those who most need help. While ***all suffer,*** both rich and poor. Consumption is especially a disease of the poor.

A Means of Education.

The Home for Consumptives, will not only assist in curing these treated, but will supply a means of education whereby the spread of the disease may be prevented, thus lessening the danger to the community.

Costly to Treat.

Because of the lingering nature of the disease, Consumption is costly to treat, requiring protracted rest, pure air and the best food.

.....

In Your Will

Remember the National Sanitarium Association, organized for the benefit of Consumptives.

The Association can legally receive any sum which may be given or bequeathed.

The following form will serve:

> ***"I give, devise and bequeath to the National Sanitarium Association, in trust, to be applied for the benefit of Consumptives, the sum of $ .....***

MUSKOKA COTTAGE SANATORIUM.
ADMINISTRATION BUILDING WITH ADJOINING COTTAGES.

Third Annual Report

OF THE

Muskoka Cottage Sanatorium

(NEAR GRAVENHURST).

The First Institution of the Kind in Canada established for the Treatment of Persons in the Early Stages of Consumption.

SUMMER AT SANATORIUM.

TORONTO:

1900.

DONATIONS FOR THIS REPORT:

Paper by Messrs. Ritchie & Ramsay.

Engravings by J. L. Jones Engraving Co.

VIEW FROM WATER.

THE
National Sanitarium Association of Canada

(Incorporated by Special Act of Dominion Parliament, 1896.)

OBJECT:

"To establish a Public Institution or Institutions for the isolation, "treatment and cure of persons affected with pulmonary disease."

OFFICERS:

Lord Strathcona and Mount Royal, Montreal
President.

Sir William Ralph Meredith, Kt., Toronto
Vice-President.

W. J. Gage, Esq., Toronto
Treasurer.

N. A. Powell, M.D., Toronto
Secretary.

TRUSTEES:

W. E. H. Massey, Esq., Toronto
Jas. Ross, Esq., Montreal
Dr. James Stewart, Montreal
Hon. Geo. A. Cox, Toronto
Hon. G. W. Ross, LL.D., Toronto
Edward Gurney, Esq., Toronto
Hugh Blain, Esq., Toronto
D. E. Thomson, Esq., Q.C., Toronto
Chas. Mickle, Gravenhurst
Ambrose Kent, Esq., Toronto
J. J. Crabbe, Esq., Toronto.

VISITING PHYSICIANS:

N. A. Powell, M.D.
J. L. Davison, M.D.
Wm. Britton, M.D.
W. P. Caven, M.D.
D. J. Gibb Wishart, M.D.
L. M. Sweetnam, M.D.
J. McDonagh, M.D.

SOLICITOR:

D. E. Thompson, Q.C..

BANKERS:

Imperial Bank of Canada.

THE THIRD ANNUAL REPORT

OF THE TRUSTEES OF THE

National Sanitarium Association.

IN THE PARK, MUSKOKA COTTAGE SANATORIUM.

Tuberculosis used to be thought incurable.

Modern science has demonstrated the contrary.

In most civilized countries some progress has recently been made in combating the disease.

Canada is slowly awaking to the significance of the subject.

Five years ago Mr. W. J. Gage, of Toronto, decided to devote $25,000 to the work.

It was first proposed to start an institution in or near Toronto.

The attempt to enlist the co-operation of the Municipality failed.

The late Mr. H. A. Massey, however, became interested and offered to add another $25,000.

The medical authorities consulted reported against the suitability of Toronto as a site, recommending Muskoka in preference.

Accordingly a splendid site was finally chosen near Gravenhurst.

BOATING ON MUSKOKA LAKE AT SANATORIUM.

The Town of Gravenhurst contributed $10,000 to purchase the property, 50 acres.

The enterprise was formally organized under the charter of the Dominion Parliament in 1896, under the name of THE NATIONAL SANITARIUM ASSOCIATION.

Other public-spirited men and women lent their aid.

The Ontario Government agreed to co-operate to the extent of the ordinary hospital allowance.

The result was a spacious administration building and three cottages opened to the public in the summer of 1897.

So was launched the first organized attempt in Canada to combat the dread disease which, year by year, is accountable for about one-seventh of our whole death-rate.

Three other cottages have since been added.

The policy has been to admit only those whose condition afforded reasonable hope of cure.

An infirmary for advanced cases is urgently needed but cannot be established without more means.

A free department for the poor is delayed for the same reason.

During the three years since the Sanitarium opened its doors it has received 371 patients, of whom 47 are still in the establishment.

It has discharged as apparently cured 57 cases, and with disease arrested 95 cases, while 78 others are reported discharged with marked improvement.

With a longer stay in the institution even better results can be shown.

The above facts should speak more eloquently than any amount of special pleading in commending this enterprise to the benevolence of all large-hearted Canadians.

PATIENTS ENJOY TENT LIFE IN MIDWINTER AT SANATORIUM.

REPORT OF MEDICAL SUPERINTENDENT

FOR THE YEAR ENDED SEPTEMBER 30, 1900.

GENTLEMEN:

I have the honor to submit herewith the Medical Report of the Muskoka Cottage Sanatorium for its third year, ending September 30th, 1900.

It will be seen from the classifications given that the results have been highly satisfactory, especially in those cases that have come under treatment in the incipient stage, and remained under treatment for some months.

The average length of stay has increased each year, but it is not yet sufficient to produce the best results, and I have endeavored to emphasize this point in the present report. I find that many of our patients are advised by their doctors to come to us for a month or six weeks, and at the end of that time, urgent symptoms having been relieved, they leave before permanent results have been attained. Especially has this been the case during the past summer months, and our records have suffered accordingly.

There has also been a tendency for patients to remain with us until active symptoms have subsided, and then to seek boarding at a lower rate in the neighborhood, under the mistaken idea that the "climate" is all that is necessary to complete a cure. Sanitarium treatment produces its

wonderful results from the judicious combination of many agencies, of which the pure air and dry climate are but part. The strict regularity of life under the eye of a medical man, the constant outdoor life, the careful supervision of exercise, the restriction of the diet to what is best suited to the patient, and, what is most important, the ease with which patients can follow instructions in an institution where all are working to the same end—all these are lost by those who seek to continue treatment in a boarding-house.

In no single instance of the many I have followed up have I found that patients have done as well as when with us. The average time spent in the open air at the Sanatorium varies from eight to thirteen hours per day, according to the season. It is an easy matter all are doing the same thing. On the other hand, I find that after leaving us, in a short time a patient finds it difficult to put in more than four or five hours in the open air. Especially is this the case during the winter months.

Carelessness in other details soon ensues; the rules of life followed as a matter of course while at the Sanatorium drop into abeyance, and the patient suffers in consequence, as the many letters in my possession are evidence.

During the past winter a number of lectures were given in order that the patients might understand, and follow intelligently, the instructions given them, and that they might further the broader work of the institution in educating the nation to a rational treatment of this disease thus, I trust, we are benefiting indirectly many sufferers whom our limited capacity prevents us from reaching directly.

ROSEMARY COTTAGE, THE GIFT OF MRS. JACKSON SANFORD.

TENT LIFE IN SUMMER AT THE SANATORIUM.

The great expense entailed in running an institution of this character made it necessary to increase our revenue, and on March 1st last the rates were raised from $6.00 to $7.00 per week, and even since that time we have not found it possible to meet expenses, the actual cost of maintainance per capita being in excess of the amount charged.

Finding it impossible to obtain suitable beef in the neighborhood we have obtained our supply from Toronto for some months past; though the expense incurred was considerable, satisfactory results have justified it.

We have increased our bed capacity from 48 to 50 by moving several of our staff from rooms in the Administration Building into quarters in the Guest Cottage. During the summer months four male patients have been comfortably quartered in tents, where they will remain until the early part of November.

A large number of friends of patients and guests have been accommodated in the Guest Cottage, and our revenue considerably increased thereby.

During the past winter the furnace in one of the cottages was found to be inadequate in the most severe weather, and an order has been placed with a reliable firm to replace this one.

A considerable amount of work has been done to improve the grounds, and upwards of 1600 plants were put into beds last June, and our conservatory is well stocked for the coming winter.

The system of electric bells from every room, by which the nurse may be called at any hour, night or day, has proved extremely satisfactory. A telephone has also been put in, connecting the Medical Superintendent's room with the Main Building.

The Christie Cottage has been improved by tinting the walls with oil paints, so they may be washed down from time to time.

The Main Building is being painted and this work will be continued as rapidly as possible.

The five boats provided for the patients have proved a great source of amusement, as well as furnishing an opportunity for beneficial exercise.

INTERIOR VIEW OF BEDROOM.

The Visiting Staff has been increased during the year by the appointment of Doctors W. P. Caven, L. Sweetnam and C. Sheard, and Dr. D. G. Wishart as laryngologist. Fifteen visits have been made, and 261 consultations held.

The greatest harmony has existed among the patients throughout the year, and all have evinced a most pleasing desire to comply with every regulation of the Institution.

I have also to thank every member of the staff for hearty co-operation in the work.

I append hereto the Medical Report.

CORNER OF RECEPTION ROOM.

B. FRANK BULL COTTAGE.

MEDICAL REPORT.

Number of patients in the Sanatorium, October 1st, 1899	48
" " admitted during the year	141
Total number during the year	189

	Males.	Females.	Total.
Received from the City of Toronto	16	27	43
" " other parts of Ontario	64	66	130
" " " Provinces of Canada	2	2	4
" " United States	1	11	12
	83	106	189

Religious Denomination of Patients.

Methodists	61	Baptists	7
Presbyterians	54	Roman Catholics	24
Anglicans	34	Other Churches	9

Number of patients treated during the year	189
Number still under treatment at the Sanatorium	47
Number to be reported on	142

Of these one patient was twice admitted, and will now be shown once only, leaving 141 which were:

Discharged apparently cured	24
" with disease arrested	40
" with marked improvement	32
" unimproved	27
" failed	16
Died	2
	141

Average stay of patients discharged, 129 days.
Outside patients treated, 29.

CLASS I.

Patients remaining one month or under, 18.

Condition on Admission.	CONDITION ON DISCHARGE.						
	Number.	Apparently Cured.	Disease Arrested.	Much Improved.	Stationary.	Failed.	Died.
Incipient cases	4	..	..	1	3	..	..
Advanced cases	7	..	..	2	5	..	..
Far advanced cases	7	..	..	..	5	1	1
Doubtful evidence of phthisis	..	..	..	..	..	..	..
Total	18	..	..	3	13	1	1

Number of patients who gained in weight	14
" " " " lost " "	2
" " " " neither gained nor lost	2
	18

CLASS II.

Patients remaining from two to three months, 51.

Condition on Admission.	CONDITION ON DISCHARGE.						
	Number.	Apparently Cured.	Disease Arrested.	Much Improved.	Stationary.	Failed.	Died.
Incipient cases	15	4	6	5	..	..	..
Advanced cases	16	..	7	2	4	2	1
Far advanced cases	19	..	1	7	4	7	..
Doubtful evidence of phthisis	1	..	1	..	..	..	..
Total	51	4	15	14	8	9	1

GUESTS' COTTAGE, MUSKOKA COTTAGE SANATORIUM.

Number of patients who gained in weight	31
" " " " lost " "	8
" " " " neither lost nor gained	12
	51

CLASS III.

Patients remaining over three months, 72.

Condition on Admission.	CONDITION ON DISCHARGE.						
	Number.	Apparently Cured.	Disease Arrested.	Much Improved.	Stationary.	Failed.	Died.
Incipient cases	20	14	4	2	..	..	..
Advanced cases	34	5	16	7	4	2	..
Far advanced cases	18	1	5	6	2	4	..
Doubtful evidence of phthisis	..	..	..	..	..	..	..
Total	72	20	25	15	6	6	..

Number of patients who gained in weight	59
" " " " lost "	6
" " " " neither lost nor gained	7
	72

SITTING ROOM, ROSEMARY COTTAGE.

Site of Pulmonary Lesion.

Right lung only—apex		47	
	base	1	
	general	13	
			61
Left lung only—apex		4	
	base	1	
	general	12	
			17
Both lungs—both apices		46	
	both bases	3	
	right apex and left base	6	
	left apex and right base	5	
	general infection	3	
			63
			141

Laryngeal Tuberculosis.

Though many cases of laryngeal affection were treated, the following gave decided evidence of tubercular affection in addition to pulmonary trouble, and were discharged :—

Apparently cured	1
Much improved	3
Stationary	2
Failed	2
	8

ADMINISTRATION BUILDING, SHOWING SEVERAL COTTAGES.

DEFINITIONS OF TERMS EMPLOYED.

Incipient.—Cases in which both the physical and rational signs point to but slight local and constitutional involvement.

Advanced.—Cases in which the localized disease-process is either extensive or in an advanced stage, or where with a comparatively slight amount of pulmonary involvement the rational signs point to grave constitutional impairment, or to some complication.

Far Advanced.—Cases in which both the rational and physical signs warrant the term.

Apparently Cured.—Cases in which the rational signs of phthisis and bacilli in the expectoration have been absent for at least 3 months, or who have no expectoration at all; any abnormal physical signs remaining being interpreted as indicative of a healed lesion.

Disease Arrested.—Cases in which cough, expectoration, and bacilli are still present, but in which all constitutional disturbance has disappeared for some time; the physical signs being interpreted as indicative of a retrogressive or arrested progress.

Improved.—Cases in which there has been some marked gain in the condition of the lungs, or in which there has been marked amelioration of the constitutional disturbances. Cases with simply a slight gain in weight are not placed under this term.

ERNEST C. ASHTON, M.D.,
Medical Superintendent.

MUSKOKA COTTAGE SANATORIUM.

Balance Sheet: September 30, 1900.

ASSETS.

Grant from Province of Ontario towards maintenance of Patients during year (approximate)	$2,000 00	
Stock of Food, Fuel, etc., on hand	612 14	
Sundry Debtors	616 47	
Suspense (fire insurance premiums paid in advance)	247 50	
		3,476 11

LIABILITIES.

Imperial Bank (overdraft)	$3,116 67	
Sundry Creditors, for Supplies, Wages, etc.	1,319 63	
National Sanitarium Association Account	1,121 52	
		5,557 82
Balance at debit of Income and Expense Account, being excess of Liabilities over Assets		$2,081 71

W. J. GAGE,
Treasurer.

F. ROPER,
Accountant and Auditor.

MUSKOKA COTTAGE SANATORIUM.

Income and Expense Account for the year ended September 30, 1900.

INCOME.

Patients' Board	$15,514 95	
Grant from Province of Ontario (approximate)	2,000 00	
Nursing Fees	218 45	
Examination Fees	76 50	
Out-Patients	121 10	
Laundry	340 34	
Board from Guests	715 00	
Garbage sold	34 00	
		19,020 34

EXPENSE.

Butcher's Meat and Fish	$3,148 83
Butter	620 13
Flour, Bread and Meal	334 92
Milk and Cream	1,263 39

Tea and Coffee	161 01	
Potatoes and other Vegetables	307 29	
Groceries and Provisions not enumerated	1,640 09	
Drugs and Medicines	400 86	
Disinfectants	284 70	
Brooms, Brushes, Mops, Soap and Cleaning Appliances	227 35	
Fuel	1,572 60	
Light	94 15	
Ice	34 36	
Salaries and Wages	5,411 15	
Fire Insurance Premiums	405 22	
Advertising, Stationery, Printing and Postage	370 22	
Literature	126 18	
Repairs, ordinary	658 12	
Travelling	94 47	
Freight and Express	478 91	
Horse Feed	233 64	
Maintenance of Engine, Boiler, Water Works and Electric Light Plant	212 73	
Interest and Bank Collection	299 84	
Laboratory Supplies	8 14	
Contingencies	256 49	
Clearing and Improving Grounds	313 32	
Depreciation of plant, furnishings, etc	1,172 09	
		20,130 20
Balance at debit of this account for the year		1,109 86
Do. brought forward	$1,441 15	
Less: Amount under-estimated last year for Ontario Government grant	469 30	
		971 85
Balance at debit of this account carried forward		$2,081 71

Financial Statements of Board of Trustees.

NOTE.—Under the heading of National Sanitarium Association an abstract of the Capital Account is given, while under the heading of Muskoka Cottage Sanatorium the Maintenance of the Institution at Gravenhurst is exhibited.

NATIONAL SANITARIUM ASSOCIATION.

Balance Sheet: September 30, 1900.

ASSETS.

Land		$2,348 00	
Land Improvement		2,824 53	
Buildings :—			
Main Building	38,414 99		
The Wm. Christie Cottage	3,688 68		
The Rosemary Cottage	3,500 00		
The George Mavor Cottage	2,680 05		
The Wm. Davies Cottage	2,299 20		
The B. Frank Bull Cottage	2,172 45		
Medical Superintendent's and Guests' Cottage	3,899 48		
Engineer's Cottage	726 57		
Boys' Cottage	327 29		
Stable	610 32		
Cold Storage Building	868 70		
Boat House	656 19		
Sun Pavilion	334 98		
Wharves	374 60		
		60,553 50	
Furnishings :—			
Bedding, Napery and General House-Furnishings	7,730 44		
Implements and Tools	314 07		
Medical and Surgical Instruments and Appliances	319 03		
Laboratory and Dispensary Equipment	194 25		
		8,557 79	
Electric Light Plant		1,580 41	
Telephone Lines		222 63	
Electric Bells		87 09	
Water Works		810 31	
Horses, Harness and Vehicles		696 05	
Boats		147 80	
Sundry Debtors		825 36	
Muskoka Cottage Sanatorium Account		1,121 52	
			79,774 99
Deduct amount written off for depreciation of plant, furnishings, etc.			2,099 35
			$77,675 64

LIABILITIES.

Imperial Bank (overdraft)	12,389 05	
Sundry Creditors, for furnishings, etc.	8 06	
		12,397 11
Balance at credit of Income and Expense Account, being excess of Assets over Liabilities		$65,278 53

F. ROPER,
Accountant and Auditor.

W. J. GAGE,
Treasurer.

SUBSCRIPTIONS

RECEIVED DURING THE YEAR.

S. J. Moore	Toronto	$150 00
Peter Ryan	"	100 00
Charles Cockshutt	"	50 00
David B. Dick	"	50 00
W. Goulding	"	50 00
Thos. West (J. & J. Taylor)	"	50 00
A. A. Allan & Co.	"	50 00
J. D. King.	"	25 00
Lailey, Watson & Bond	"	25 00
Jno. Macdonald & Co.	"	25 00
J. F. Michie	"	25 00
Millichamp, Coyle & Co	"	25 00
Pugsley, Dingman & Co.	"	25 00
Philip Jacobi	"	25 00
H. P. W. Wright	"	25 00
J. Leckie	"	20 00
Medland & Jones	"	20 00
T. E. Braine	"	10 00
W. E. Chalcroft & Co.	"	10 00
H. P. Eckhardt & Co.	"	10 00
The Elliot Co.	"	10 00
A Friend	"	10 00
A Friend	"	10 00
F. C. Daniel & Co.	"	10 00
Lyman Bros	"	10 00
Thos. Kinnear	"	10 00
Alex. McPherson	"	10 00
John D. Ivey & Co.	"	10 00
Sampson, McCuaig & Co.	"	10 00
Alex. Jardine	"	10 00
Westman & Baker	"	10 00
Wilson & Co	"	10 00
A. R. Williams	"	10 00
A Young Lady Friend per W. J. Gage	"	6 00
Asher & Leeson	"	5 00
Mrs. Block	"	5 00

H. C. Boulter	Toronto	$5 00
W. B. Brayley & Co	"	5 00
H. M. Blackburn	"	5 00
Creelman Bros	"	5 00
A Friend	"	5 00
A Friend	"	5 00
A Friend	"	5 00
D. Gunn Bros. & Co	"	5 00
Davidson & Hay	"	5 00
John H. Dunlop	"	5 00
R. A. L. Gray	"	5 00
A. S. Irving	"	5 00
Rev. Wm. Jones	"	5 00
Chas. L. Meek	"	5 00
Geo. Musson Co	"	5 00
R. Milligan	"	5 00
C. H. Westwood	"	5 00
S. Muirhead	"	5 00
J. A. McLaren	"	5 00
McKellar & Dallas	"	5 00
R. McKay	"	5 50
F. W. Humphrey	"	5 00
Office Specialty Co	"	5 00
Chas. Parsons & Son	"	5 00
Phillips & Wrinch	"	5 00
F. Robertson & Co	"	5 00
Prime & Rankin	"	5 00
Jas. Stanbury & Co	"	5 00
Arthur H. Greene	"	5 00
A. W. Thomas	"	5 00
H. L. Thompson	"	5 00
Jos. Watson	"	5 00
J. S. Gray	"	2 00
Rev. R. C. Moffatt, D.D.	"	2 00
R. E. Menzie	"	1 00
W. Warnock	Aylmer	5 00
J. R. Christie	"	1 00
A. Houghner	"	1 00
J. W. Hutchinson	"	1 00
A Friend	"	1 00
A Friend	"	1 00
H. P. McMahon	"	1 00
J. B. Ogilvie	"	1 00
W. E. Stevens	"	1 00
Dr. J. T. Wood	"	1 00
T. Bruce Nairn	"	50
G. H. Gardner	"	25
F. W. Fearman	Hamilton	100 00
John Penman	Paris	50 00
J. B. Henderson	"	20 00
Treasurer Town of Paris	"	10 00
Thos. Evans	"	5 00
D. Brown	"	2 00
Thomas Dunn	"	2 00
Thos. Hall	"	1 00
Jas. McRae	"	1 00
D. Sinclair	"	1 00
P. Buckley	"	50
S. R. Waldron	"	50
E. A. Brown	Woodstock	5 00
E. W. Nesbitt	"	3 00
W. J. Bickerton	"	2 00
W. D. Hobson	"	2 00
Rev. R. R. McKay	"	2 00

S. E. Raymond	Woodstock	$2 00
J. T. Bain	"	1 00
Dr. J. J. Brown	"	1 00
Mrs. Coles	"	1 00
W. Lazenby	"	1 00
John Mitchell	"	1 00
J. C. Morgan	"	1 00
Mrs. Maundrell	"	1 00
J. S. Mackay	"	1 00
A Friend	"	1 00
Thornton Bros	"	1 00
R. H. Walton	"	1 00
J. L. Wilson	"	1 00
George Smith	"	1 00
Geo. E. Phillips	"	1 00
Jas. McDonald	"	50
J. G. Sawtell	"	50
Ed. W. Coventry	"	10
Mrs. John Goldie	Galt	10 00
Hugh McCullough, Sr	"	10 00
Miss C. E. Goldie	"	5 00
G. E. Goldie	"	5 00
D. Spiers	"	5 00
A. J. Colvin	"	2 00
H. A. Matchell	"	2 00
Rev. Dr. King	"	2 00
G. E. Ashton	"	1 00
John Anderson	"	1 00
W. D. Brown	"	1 00
E. J. Beaumont	"	1 00
Miss Currie	"	1 00
Dr. T. T. Campbell	Galt	$1 00
M. W. Todd	"	1 00
J. R. Craig	"	1 00
John Douglas	"	1 00
Wm. Deans	"	1 00
A Friend	"	1 00
R. Ferrah	"	1 00
G. A. Graham	"	1 00
J. Y. Graham	"	1 00
S. Moyer	"	1 00
W. M. Kirkland	"	1 00
Mrs. P. Jamieson	"	1 00
Jas. Warnock & Co	"	1 00
Jas. Trotter	"	1 00
G. Turnbull	"	1 00
W. Scott	"	1 00
A Friend	"	50
Mark Mundy	"	50
Miss Louisa McAuslin	"	50
C. B. Chadwick	"	25
A. E. Wallace	St. Thomas	10 00
Judge Hughes	"	5 00
J. B. Davidson	"	2 00
Judge Ermatinger	"	2 00
J. Mickleborough	"	2 00
Rev. Principal Warren	"	2 00
O. C. Boughner	"	1 00
T. W. Crothers	"	1 00
J. K. Croker	"	1 00
Doggett & Co	"	1 00
John Farley	"	1 00
F. M. Griffin	"	1 00
C. A. Hammond	"	1 00

E. C. Harvey	St. Thomas	1 00
J. Marlatt	"	1 00
W. F. Martin	"	1 00
W. L. McLaws	"	1 00
R. T. Pincombe	"	1 00
J. W. Proper	"	1 00
D. M. Stirling	"	1 00
W. E. Youmans	"	1 00
Miss A. A. Drinkwater	"	50
A Friend	"	50
Boughner & Co	"	25
Miss Mann	"	25
I. Cockshutt	Brantford	50 00
Frank Cockshutt	"	15 00
C. H. Waterous	"	15 00
Hotel Belmont	"	2 00
A. Spence	"	2 00
John Bishop	"	1 00
J. C. Mitchell	"	1 00
Turnbull, Howard & Co	"	1 00
A Friend	"	1 00
A Friend	"	1 00
A Sympathizer	"	1 00
H. Yeigh	"	1 00
A Friend	"	25
Miss M. A. Bell	Tilsonburg	5 00
N. F. Bjorck	"	1 00
H. C. Hogarth	"	1 00
Rev. E. W. Hughes	"	1 00
John C. McIntyre	"	1 00
John Smith	"	1 00
Wm. Vivian	"	1 00
J. A. McFarlane	"	50
E. H. Parker	"	25
J. Kaufman	Berlin	2 00
D. Hibner	"	2 00
E. W. Arthur	"	1 00
E. C. Bowman	"	1 00
E. G. Gower	"	1 00
C. K. Hagedon	"	1 00
Mr. Kloper	"	1 00
H. Kranz	"	1 00
H. Krug	"	1 00
H. Vetter	"	1 00
A. Weselch	"	1 00
Gust. Badka	"	50
W. H. Backer	"	50
H. C. Birchhill	"	50
A. O. Bockmer	"	50
S. Sander	"	50
Dr. W. J. Schmidt	"	50
A Friend	"	50
A Friend	"	50
A. J. Gabell	"	25
Nicholson & Murphy	"	25
G. R. Anderson	Brampton	1 00
South & Kellam	"	1 00
John S. Beck	"	25
A Friend	"	25
S. Henry	Kincardine	2 00
Geo. M. Mackendrick	"	2 00
James Warren	"	2 00
A. Campbell	"	1 00
Dr. N. A. Gumear	"	1 00

Dr. Mather	Kincardine	1 00
Rev. W. Rigsby	"	1 00
R. Ross	"	1 00
John Watson	"	25
Wm. M. McVean	Dresden	5 00
Wm. Thompson	Orillia	25 00

Stratford Association :—

A. H. Alexander	$1 00
Robt. Ballantyne	1 00
Thos. Ballantyne	1 00
Thos. Ballantyne. Jr	1 00
E. K. Barnsdale	1 00
W. J. Becker	1 00
Chas. Bews	1 00
Rev. Mr. Birks	1 00
Wm. Boles	1 00
J. L. Bradshaw	1 00
Wm. Buckingham	1 00
J. J. Coughlin	1 00
D. Davis	1 00
Dr. Devlin	1 00
Dobson & Johnston	1 00
Geo. H. Douglass	1 00
E. T. Dufton	1 00
W. J. Elliott	1 00
W. J. Ferguson	1 00
John Fisher	1 00
Dr. D. B. Fraser	1 00
S. S. Fuller	1 00
R. T. Harding	1 00
James Hodd	1 00
John Hossie	1 00
Wm. Irwin	1 00
A. J. Jeffrey	1 00
Thos. J. Kyle	1 00
John C. Hough	1 00
Wm. Lawrence	1 00
J. H. Lawson	1 00
Rev. M. Leitch	1 00
James Lloyd	1 00
J. D. McCrimmon	1 00
Geo. McLagan	1 00
G. G. McPherson	1 00
C. A. Mayberry	1 00
Walter Miller	1 00
A. E. Moore	1 00
R. B. Montgomery	1 00
Dr. J. D. Montieth	1 00
W. N. O'Beirne	1 00
W. C. Orr	1 00
C. Packert	1 00
Rev. E. M. Panton	1 00
Robt. Patterson	1 00
T. F. Quirk	1 00
John Read	1 00
K. W. Reekie	1 00
Sylvester Richardson	1 00
R. S. Robertson	1 00
Duncan Stewart	1 00
J. Russell Stuart	1 00
Mrs. M. F. Sullivan	1 00
H. M. Thompson	1 00
W. S. Thornton	1 00
K. C. Turnbull	1 00

Wm. Turnbull	1 00	
Trow Bros	1 00	
L. A. Walper	1 00	
J. N. Watson	1 00	
Rev. D. Williams	1 00	
E. P. Winslow	1 00	
		63 00

Mitchell Association :—

Dr. Anderson	$1 00	
W. B. Barley	1 00	
J. Broderick	1 00	
Alex. Cameron	1 00	
F. A. Campbell	1 00	
H. Campbell	1 00	
E. F. Davis	1 00	
A. Dent	1 00	
T. S. Ford	1 00	
A. Goebel	1 00	
W. Lester	1 00	
W. J. Levy	1 00	
J. Phinnimore	1 00	
Dr. Smith	1 00	
Stuart Bros	1 00	
F. H. Thomson	1 00	
		16 00

Seaforth Association :—

J. H. Broadfoot	$1 00	
Sarah Dorrance	1 00	
F. Hohnested	1 00	
Ed. McFaul	1 00	
M. J. McLean	1 00	
Wm. O'Reid	1 00	
Rev. A. L. Russell	1 00	
Geo. Sills	1 00	
		8 00

Harriston Association :—

J. McConnell	$1 00	
		1 00

Clinton Association :—

R. Agnew	$1 00	
H. C. Brewer	1 00	
W. Brydon	1 00	
Geo. Cochrane	1 00	
W. Doherty & Co	1 00	
W. D. Fair	1 00	
W. W. Farran	1 00	
Matthias Glew	1 00	
H. E. Hodgens	1 00	
C. E. Hovey	1 00	
Rev. W. G. Howson	1 00	
W. Jackson	1 00	
Jas. McClacherty	1 00	
G. D. McTaggart	1 00	
J. C. Miller	1 00	
W. H. Newcombe	1 00	
R. Ransford	1 00	
Mrs. R. Ransford	1 00	
Miss Agnes Ross	1 00	
Raglan Rowland	1 00	
W. G. Smith	1 00	
Rev. A. Stewart	1 00	
J. P. Tisdale	1 00	
		23 00

Georgetown Association :—			
R. D. Warren	$1 50		
H. A. Coffee	1 00		
H. P. Lawson	1 00		
		3 50	
Goderich Association :—			
J. E. Brydges	$1 00		
W. Lane	1 00		
Miss H. Macpherson	1 00		
W. H. Robertson	1 00		
W. R. Robertson	1 00		
W. Sillil	1 00		
E. B. Tilt	1 00		
J. M. Turnbull	1 00		
Rev. Father West	1 00		
Jasper Williams	1 00		
		10 00	
Acton Association :—			
H. P. Moore	$1 00		
		1 00	
Brussels Association		1 00	
New Hamburg "		4 00	
			$1,717 85

THE WM. DAVIES COTTAGE, MUSKOKA COTTAGE SANATORIUM FOR CONSUMITIVES.

LIST OF GIFTS TO THE SANATORIUM.

Mrs. J. R. Todd, Barrie, Fur Capes

Wm. Thompson, Longford Lumber Co., Gravenhurst, 2 sets of Archery.

Do Do use of steam yacht "Comet" on several occasions.

Ritchie & Ramsay, Toronto, Paper for Annual Report, 1899 (value $46.08).

E. W. Gillette, Toronto, Baking Powder, Yeast, etc. (value $14).

Hugh Blain, Toronto, Christmas Gift ($5).

Michie & Co., Toronto, Box of Oranges for Christmas.

W. A. Robinson, Hamilton, Collections at Sunday services at Stanley House, Lake Joseph (1899, $2.22, 1900, $24.23).

The Salvation Army, Toronto, 40 Volumes for Library.

The J. L Jones Engraving Co., Engraving, Artist's time, etc. (value $15.00).

Littlejohn & Vaughan, Toronto, Electrotyping (value $10.00).

Thomson, Henderson & Bell, Toronto, Legal Services.

Perkins, Fraser & Burbage, Ottawa, " "

Mrs. Thos. H. Bull, Toronto, Books for Library.

Brown Bros., B. B. Nurseries, Shrubs, etc.

Joseph Watson, Toronto, Books and Magazines.

Mrs. McMurray, Woodstock, Magazines.

Hiram Walker & Sons, Walkerville, supply of whiskey used for medicinal purposes, 24 gallons.

Six months' subscription to:—

Mail and Empire, Toronto.
Daily Star, "
Evening News, "

One year's subscription to:

Globe, Toronto.
World, "
Evening Telegram, Toronto.
Westminster, "
Canadian War Cry, "
All the World, "
Musical Salvationist, "
Packet, Orillia.
Sun, Belleville.
Banner, Gravenhurst.

ADMINISTRATION BUILDING, MUSKOKA COTTAGE SANATORIUM,
Erected through the gifts of the late Hart A. Massey and W. J. Gage.

Extract from Letter from DR. WM. OSLER, of Baltimore.

"I enclose my cheque for twenty-five dollars, and you can put me down as an annual subscriber for that amount, as I feel nothing which has been started in Canada will do more practical good."

☞ *Your Help is Needed in Behalf of the*

MUSKOKA COTTAGE SANATORIUM

FOR CONSUMPTIVES.

It is A National Charity

The rate charged patients does not cover cost of maintenance.

There are no Shareholders, every dollar received is used to assist in maintaining consumptives or extending the work. Trustees give their services free of charge.

It is A National Institution

And should have the help of all Canadians.

It is A Home

For the treatment of Consumption in the incipient stage.

Money

Is wanted to help to pay cost of maintaining hundreds who apply, but without money must be turned away.

Your Money

Will help to save the life of some young man or woman.

You protect your own life and that of your family.

You will assist in protecting your own life and that of your family. As the disease is contagious, by furnishing a home where patients can be cared for the spread of the disease is lessened.

You can help in saving the lives of one-half of those who suffer.

For years the reports of Saranac Lake and other sanataria show that fully half of the patients treated have been cured or greatly benefited, so that they may return to their work.

It is a Disease of the Poor.

You help those who most need help. While ***all suffer,*** both rich and poor, Consumption is especially a disease of the poor.

A Means of Education.

The Home for Consumptives will not only assist in curing those treated, but supply a means of education whereby the spread of the disease may be prevented, thus lessening the danger to the community.

Costly to Treat.

Because of the lingering nature of the disease, Consumption is costly to treat, requiring protracted rest, pure air, and the best food.

☛ *In Your Will*

Remember the National Sanitarium Association, organized for the benefit of Consumptives.

The Association can legally receive any sum which may be given or bequeathed.

The following form will serve:

"I give, devise and bequeath to the National Sanitarium Association, in trust, to be applied for the benefit of Consumptives, the sum of $.....

MUSKOKA COTTAGE SANATORIUM.

The following is a copy of a letter written by the National Sanitarium Association, addressed to the Mayor of Toronto, outlining the work of the Association, and is a sequel to a letter previously sent to him by the Treasurer intimating that friends had provided funds for the erection of a

FREE HOSPITAL FOR CONSUMPTIVES IN THE INCIPIENT STAGE.

This Hospital will be erected near Gravenhurst before the close of the present year.

[Copy.]

TORONTO, 4th December, 1900.

E. A. MACDONALD, Esq., Mayor,
Toronto.

SIR,—Confirming our Treasurer's letter to you of the 19th ultimo, we desire now to supplement same with further particulars of the proposal therein made.

This Association has been at work on the problem of the prevention and cure of tuberculosis for five years. It devoted much care and attention to the question in all its phases before erecting its first institution. Many visits to institutions in other lands were made, not only by some of the trustees, but by the Association's consulting physicians and architect, before a site was finally chosen and buildings put up. Down to the minutest details everything connected with building, furnishing, and administration received the most thorough attention before action was taken.

The first institution, the Cottage Sanatorium near Gravenhurst, has been in successful operation for over three years. Apart from current expenditure, the Association has already laid out on capital account over $77,000, all of which, except $10,000 from the Municipality of Gravenhurst, has come from private sources. We have been carefully feeling our way with reference to further development. Among other steps taken to

prepare for such development it may be mentioned that our chief medical superintendent has been in Europe for the past year pursuing the most careful enquiries into the latest developments of similar work in England and on the Continent. He is to return in January to resume active charge of the work here.

It is the ultimate purpose and intention of the Association to deal with every phase of the tuberculosis question, and to have such a complete organization and system of institutions as will most effectively deal with the various stages of the disease, and amongst all classes of people. In our opinion, to secure the best results three distinct departments are necessary:—

1. A sanatorium for consumptives in the incipient stage whose cure may reasonably be expected. This work is now being done in the Cottage Sanatorium at Gravenhurst, and it has always been the purpose of the Association to inaugurate at the earliest date practicable a free institution for poor patients not past the curable stage.

2. A receiving hospital where more advanced cases may be admitted for tentative treatment and observation of development till the possibility or otherwise of cure can be determined.

3. An institution for incurable cases, with a view to their isolation, proper care, etc.

It may be practicable to unite 2 and 3 in separate wards of the same institution, but we are satisfied that institutions of class 1 must, if satisfactory results are to be attained, be kept entirely separate from the other two.

Our plans also embrace in due course a laboratory for research and investigation, the building for which has already been promised.

At one time the Association contemplated the establishment of both a free institution for curable cases and a receiving home in or near Toronto, and for this purpose secured from the University of Toronto an option on what seemed an excellent site adjoining High Park. This option was held for nearly two years, but public discussion disclosed considerable opposition to location within the city limits, one of the objections being the supposed danger of infection. Medical opinion was then, and still appears to be, much divided on the question of city location. The city's medical department, however, was understood to sympathize with the objections raised, hence co-operation by the municipality was impracticable.

It seemed to the Association that the advantages of having such an institution, if not in the city, at least within sight of it, were not inconsiderable. It would be easy of access, not only to patients, but to their friends and their medical attendants, and its claims and needs could be

brought daily home to the charitably disposed as is not possible to nearly the same extent with an institution out of sight.

Appreciating these and other advantages of the Toronto location, it was with great reluctance that the Association gave up its option on the site mentioned and turned its attention to some other plan of developing the work. No other course, however, was open since the Municipality would give no aid, and instead of our being able to count on general public sympathy it was clear formidable opposition would have to be encountered.

Once location within sight of the city was given up, the question of how far off to go became largely one of cost of transportation. An institution ten or twenty miles distant is as completely out of sight and out of touch as practically one 100 miles off.

Entertaining this view, the Association has decided to establish its free institution for curable cases within reach of its other institution at Gravenhurst, leaving for subsequent settlement the location of the receiving home.

Some of the advantages of the Gravenhurst location may be thus summarized :—

1. Under agreement with the Grand Trunk Railway Company we are entitled to free transportation to and from Gravenhurst for 100 poor patients per annum, and half rates for all such patients in excess of that number.

2. A magnificent site is there available at a merely nominal cost.

3. The suitability, climatic and otherwise, of the location has been demonstrated beyond all doubt by the experience of the past three years.

4. There would be a large saving of expense in availing ourselves, as far as practicable, of our present staff, plant, and appliances with general administration from the Central office.

5. The site is upon a beautiful lake, affording exceptional advantages for boating in summer and skating in winter. This latter consideration is more important than appears at first sight, as ability to spend a large proportion of the time in the open air with pleasant occupation of the mind is a prime requisite in the cure of this malady. In the absence of a suitable body of water it is very difficult to secure that diversity of outdoor life without which it is almost impossible to keep the patients, week after week, pleasantly employed out of doors for the necessary proportion of their time.

With the further assistance volunteered by friends since our proposal of August last, the Association now proposes and is arranging to go on with the work immediately, and fully expects within a year to have its free institution for curable cases in operation. This institution will be erected in the neighborhood of our Cottage Sanatorium without asking the corporation for any contribution on capital account, and will be available for the city's poor patients, with free transportation to and from, on payment by the corporation of only the usual per diem hospital allowance.

With this part of the work under way the Association proposes addressing itself without delay to making provision for cases in suspense and for incurable cases, and has no doubt of its ability to raise the further sum necessary for that purpose in due time without municipal aid, so that poor patients of the city of these two classes can be taken charge of for the usual per diem allowance, supplemented by Government grant and private charity. It is still our view that these departments of the work should be located near the city, say not more than five or six miles from the City Hall at the farthest; and our plans contemplate the completion of this additional work within two years. This department of the work could, of course, be established sooner if municipal aid were given.

If instead of availing itself of what we propose to do, or aiding us in the establishment of a department of the work at Toronto, the Municipality prefers to establish a separate institution, we can only say that the need is certainly great enough and the field broad enough for all who are prepared to take an intelligent interest in the matter. This Association is the pioneer in organized effort to check consumption in Canada, and rejoices in every evidence of increased public interest in the subject. There should be no occasion for jealousy. It is, however, vital, if confusion and disorder are to be avoided, that all parties act with due caution, and a proper appreciation of the conditions necessary to obtain the best results. Anything savoring of mere competition, any waste in unnecessarily duplicating machinery, should be avoided if the sympathetic co-operation of the public is to be secured and maintained.

We have the honor to be,

Sir,

On behalf of the National Sanitarium Association,

Your obedient servants,

(Signed) W. R. Meredith,
Vice-President.

(Signed) N. A. Powell,
Secretary.

THE

National Sanitarium Association of Canada

(Incorporated by Special Act of Dominion Parliament, 1896.)

OBJECT:

"To establish a Public Institution or Institutions for the isolation, "treatment and cure of persons affected with pulmonary disease."

LORD STRATHCONA AND MOUNT ROYAL, MONTREAL,
President.

HON. SIR WILLIAM R. MEREDITH, CHIEF JUSTICE, TORONTO,
Vice-President.

TRUSTEES:

Hon. G. W. Ross, LL.D., Premier Ontario
W. E. H. Massey, Esq., Toronto
W. J. Gage, Esq., Toronto
Dr. N. A. Powell, Toronto
Jas. Ross, Esq., Montreal
Dr. James Stewart, Montreal.
Hon. Geo. A. Cox, Toronto
Edward Gurney, Esq., Toronto.
Hugh Blain, Esq., Toronto
D. E. Thomson, Esq., K.C., Toronto
Chas. Mickle, Mayor, Gravenhurst
Ambrose Kent, Esq., Toronto
J. J. Crabbe, Esq., Toronto.

This Association was founded to organize (and has already finished in part) the most complete system of hospitals in the world for the treatment and cure of consumptive patients.

Muskoka Cottage Sanatorium (near Gravenhurst) for the treatment of paying patients in the early stages of the disease. Since its establishment three years ago over 400 patients have been treated.

Dr. Barnes, President of the British Medical Association, was present at the opening of this institution, and contrasted it with similar hospitals in Europe. He stated that he had **never seen a place so well adapted for the purpose.**—*Globe.*

Free Consumptive Hospital (near Gravenhurst) for incipient cases. The land for this institution is secured, plans prepared and tenders called for, and will be ready in a few months to receive patients.

Free Hospital near Toronto for Advanced Cases, to be completed next year.

In addition to the foregoing the NATIONAL SANITARIUM ASSOCIATION has already established ***sixteen local associations*** in leading towns and villages of Ontario.

Your help is urgently needed to assist in maintaining the Free Hospital for Consumptives.

DR. WILLIAM OSLER of Baltimore, a Canadian, now one of the most distinguished physicians of America, writes as follows:

"I enclose my cheque for twenty-five dollars, and you can put me down as an annual subscriber for that amount, as I feel nothing which has been started in Canada will do more practical good."

FOURTH ANNUAL REPORT

OF THE

National Sanitarium Association

1900-1901.

INSTITUTIONS:

MUSKOKA COTTAGE SANATORIUM
FREE HOSPITAL FOR CONSUMPTIVES

TORONTO:
1901.

FREE HOSPITAL FOR CONSUMPTIVES

GRAVENHURST.

THE GIFT OF W. J. GAGE AND THE EXECUTORS OF THE HART A. MASSEY ESTATE.

This is the First Free Institution for the Consumptive Poor erected in Canada .....

We appeal for your help to furnish, equip and maintain.

This is your opportunity to save the lives of the poor, to relieve suffering, to lessen poverty and to restore life, hope and health to those in need.

This Free Hospital will be a great blessing to suffering humanity.

It will be supported by your contributions.

Send your dollar to-day.
Let it be more if you can spare the money.

Contributions may be addressed to

SIR W. R. MEREDITH, Kt., Chief Justice, 4 Lamport Ave., Toronto.
W. J. GAGE, 54 Front Street West, Toronto.
NATIONAL TRUST CO., Limited, Treasurer, 22 King St. East, Toronto.

FOURTH ANNUAL REPORT

— OF —

The National Sanitarium Association.

To the Trustees of
The National Sanitarium Association.

GENTLEMEN,—I have the honor to transmit herewith the Fourth Annual Report of the National Sanitarium Association.

In this Report the work of the year (October 1st, 1900–September 30th, 1901) has been briefly reviewed under the following heads:

Report of Secretary.

Report of Physician-in-Charge, Muskoka Cottage Sanatorium.

Report of Visiting and Consulting Physicians.

Report of Accountant and Auditor.

I have the honor to be,
Your obedient servant,

WALTER JAMES BROWN,
Secretary.

REPORT OF THE SECRETARY.

Tuberculosis is the greatest enemy of mankind. It takes thousands of our youth, destroys whole families, injures commerce, and stifles industry. To aid in checking its spread in Canada and to assist in isolating, treating, and curing those afflicted is the work of the National Sanitarium Association. So far substantial progress has been made. Our first institution, the Muskoka Cottage Sanatorium, erected during the year 1896–97, on the shore of Lake Muskoka, near Gravenhurst, has proven that over 65 per cent. of pulmonary tuberculosis cases can be cured if placed under treatment in their incipient stages. This institution at present accommodates 60 patients, and should be enlarged without delay to at least 100 beds.

Our second institution, the Free Hospital, is nearing completion. It is located in a beautiful park of over 50 acres, about half a mile from Gravenhurst and within easy reach of the Cottage Sanatorium. The building is the gift of Mr. W. J. Gage and the Executors of the Hart A. Massey Estate. This hospital is intended for the poor and the wage-earners who are in the early stages of consumption. Under arrangement with the Grand Trunk Railway Company 100 poor patients per annum will be carried from Toronto to the hospital and return free of charge. Those in excess of this number will be carried at one-half the regular rates.

The Toronto Home for Consumptives is the third institution contemplated. The building site for this free hospital, approved by our consulting physicians and other medical authorities, has been purchased, and the work

upon the buildings will be started at the earliest possible date. It will be a receiving hospital, a home for those in advanced stages of the disease, and an institution for original research and educational work.

The primary object of the National Sanitarium Association is to provide sanatoria in which those who are already sick may receive treatment; but it is also doing everything possible to assist and encourage the great work of prevention. It has been difficult to convince the public that consumption is due to a specific germ; that it is transmitted from the sick to the well, therefore, may be prevented, and if taken in the early stages and properly treated it may be cured. These facts, so self-evident to physicians and scientists, are as yet understood by comparatively few people. The idea that consumption is hereditary and incurable does not easily relinquish its hold on the public mind; it is accountable, no doubt, for the indifference everywhere met with in waging war against this terrible plague. The best educator to send into any community is a cured consumptive, as the knowledge he has acquired while under treatment in a sanatorium is invaluable in checking the spread of this disease in the society in which he moves. The Association believes that health-talks, printed leaflets, newspaper articles, etc., also have a very important function to perform in curtailing the ravages of tuberculosis. During the past year over 125 newspapers in Ontario published, at our request, a series of eight articles dealing with this subject, under such heads as the following: "Prevention of Consumption," "Gospel of Cleanliness," "Consumption and Dissipation," "Is Consumption Curable?" etc., etc. The first number of our Educational Series, entitled "Facts About Consumption," has been widely distributed.

Another part of this educational movement is the organization and development of local branch associations in the municipalities of Canada to agitate for the introduction of such local measures as will check the spread of consumption within each municipality; to distribute educational literature and arrange health-talks dealing with the nature and prevention of tuberculosis; to obtain aid for poor patients who may be sent from such communities to sanatoria for treatment (this includes providing and endowing beds in the free hospital); and to influence legislative and municipal bodies and public authorities generally on matters relating to the prevention of tuberculosis and the maintenance of people's sanatoria. About thirty such organizations have been formed.

The appalling mortality resulting from consumption and the poverty, distress, and devastation following in its track make a work of this kind a great national, economic, and social necessity. Our most pressing needs are: (1) Furniture, equipment, and endowment for the Free Hospital; (2) additional buildings to provide accommodation for at least 100 patients in that institution; (3) additional equipment (see page 6) for the Muskoka Cottage Sanatorium; (4) the immediate erection of the buildings necessary for the Toronto Home for Consumptives; and (5) an endowment for administrative and educational work.

WALTER JAMES BROWN,
Secretary.

REPORT OF PHYSICIAN-IN-CHARGE MUSKOKA COTTAGE SANATORIUM.

SIR,—I have the honor to submit herewith the Medical Report of the Muskoka Cottage Sanatorium for the year ending September 30th, 1901.

I am pleased to be able to state that we have had another year of progress, and the results have continued to be most satisfactory.

During the summers of 1898 and 1899 our accommodation of 50 beds was augmented by the use of tents. Owing to the increased number of applications this summer, extra accommodation had again to be provided. In the autumn of 1898 patients remained in the tents until the second week in November, and last winter until February. We have found, however, that the heavy snow falls of winter seriously impair the canvas roof, and that in wet weather it is difficult to keep the bedding and clothing from becoming damp. This difficulty has been overcome by the erection of similar shelters with shingled roof, board floor and canvas sides; these we find very comfortable for the patients, and we hope to use them throughout the winter. Three have been erected as an experiment, each accommodating two patients. One of the tents used last year has been brought into requisition, and two of the smaller sitting-rooms in the main building have been temporarily fitted up for bedrooms. The permanent accommodation for fifty has been thus increased during the summer to 60 beds. The year ended with 61 patients in residence, the greatest number we have yet reached. As a result, our dining-room capacity is taxed to its utmost.

A new consulting-room has been fitted up, and the room previously used fully equipped as a throat-room and inhalation-room. A new compressed air apparatus has been installed, and is found to be most satisfactory. The power is supplied by a water motor.

The interiors of the Wm. Davies and the Jessie Mavor Cottages have been thoroughly renovated, and the walls tinted with oil paints, that they may be washed as occasion requires. The Jessie Mavor Cottage also has been painted outside.

A much-needed addition to the Administration Building —a wing for the female help—is now under way. When this is completed we will have at our disposal a number of additional patients' rooms, which for some time have had to be used for the servants.

Generous friends have made several valuable additions to the Library during the year. These gifts have been much appreciated. We hope further additions will be made in the future.

Amongst our most pressing needs we would like to emphasize the following:—

1. An infirmary for those acutely ill.

2. A reception-home or hospital for those more advanced cases for whom there is some prospect of improvement, but who require supervision until they can be admitted to the Sanatorium, or who need a term of probation or observation before they can be finally accepted for admission.

3. Further accommodation for the resident staff. There is no sitting-room for assistant physician, nurses or matron.

4. An extension to the dining-room. If this be done, the accommodation required for the staff can be provided in the second storey.

As you will see from the tabulated report below, of 99 cases treated, 15 have been discharged apparently cured, and 29 with the disease arrested—that is, in 15 there is a return to perfect health, while in 29 others there is a relative cure—the general health is quite normal, and there are no subjective symptoms other than perhaps an occasional cough or slight expectoration. Of the 29, 14 gave promise of cure had their finances permitted them to remain, which would mean that 29 out of 99, or almost 30 per cent., could have been apparently cured had a longer stay been possible. The fact that in 44 of 99 patients the disease has undergone more or less complete subsidence is highly satisfactory considering the class of cases treated.

It is gratifying to note that the average gain in weight has been 13 lbs., and that there has been an average gain of 14½ lbs. in those remaining over three months.

It is difficult to arouse people to the necessity of sending cases early to secure the best results, notwithstanding the fact that we have shown in previous years, that of incipient cases 65 per cent. or over are cured, while of the more advanced cases we may look for permanent results in only a very small percentage, and for these results a very prolonged stay is necessary.

These 99 cases were classified on admission: Incipient, 24; Advanced, 43; Far Advanced, 32. Such a proportion of advanced and far advanced cases is not compatible with the best results. With our past results becoming more known throughout our Province and Dominion, our people are beginning to realize that consumption can be cured, and we are in receipt of a constantly increasing number of applications. We hope during the coming year we may be able to restrict our admissions still more to the class of cases for which the Sanatorium was established.

An erroneous idea prevails to some extent amongst the physicians of the Province, that our rejection of a patient means incurability. This is not the case. It is our endeavor to select from amongst the applicants those who give greatest promise of improvement, more especially to select those for whom the shortest time seems necessary, so that our beds may be occupied by as many patients as possible in succession. With this object in view, our standard of admission must necessarily vary somewhat from time to time, depending upon the number and physical condition of applicants.

I would urge that in every possible way we make an earnest plea to the medical profession to use the greatest care in the selection of patients sent for examination. In our endeavor to make our Sanatorium a place where people can recover, we cannot admit hopeless cases, and it is a constant source of surprise to our examining physicians, and to us here, that men and women are sent by their physicians as hopeful cases, when their symptoms and physical signs show them to be in an advanced condition. The refusal of these cases is one of the most unpleasant parts of our work, and the consequent disappointment, to say nothing of the needless fatigue and expense to patients coming from a distance, is often almost heart-breaking.

We have had during the year fifteen visits from the members of the visiting staff. I take this opportunity to thank them for their unfailing kindness, and for their help and advice in the treatment of our patients.

Dr. J. D. Thorburn has been added to the staff of visiting Laryngologists. It is now arranged that each physician visit us once in three months, so that one of the Laryngologists will visit the Sanatorium each month.

In conclusion, I wish to express my thanks to the members of the resident staff for their faithful devotion to

the interests of the Sanatorium, and to your Board for their kind counsel and ready acquiescence in all suggestions made for the comfort of the patients and the welfare of the institution.

Respectfully submitted,

J. H. ELLIOTT, M.B.,
Physician-in-Charge.

MEDICAL REPORT

For the year ending September 30th, 1901.

	Male.	Female.	Total.
Number of patients in Sanatorium, Oct. 1, 1900 . .	19	28	47
" " admitted during the year . . .	80	59	139
Total number during the year . .	99	87	186
Received from City of Toronto	29	24	53
" " other parts of Ontario	61	56	117
" " " Provinces of Canada	4	4	8
" " United States	5	3	8
Total	99	87	186

RELIGIOUS DENOMINATION OF PATIENTS.

Methodist . . .	63	Anglican	39	Roman Catholic . .	14
Presbyterian . . .	55	Baptist	7	Other Churches . .	8

AGES OF PATIENTS ADMITTED.

Under 15	—	25 to 30	35	50 to 60	7
15 to 20 . . .	22	30 to 40	30	60 to 70	—
20 to 25 . .	31	40 to 50	13	70 to 80	1

Number of patients treated during the year	186
" " still under treatment	61
Number to be reported on	125

Divided as follows :—

Class I.—Those remaining less than one month	26
" II.— " " from one to three months . . .	44
" III.— " " over three months	55
	125

(Those remaining less than one month need not be considered.)

Of the remaining 99 patients, there were .—

Discharged, apparently cured	15
" with disease arrested . . .	29
" with marked improvement. .	26
" unimproved	20
" failed	8
Died	1
	99

75 patients gained in weight—average gain, 13 lbs.
12 " lost " " — " loss, 4½ "
12 " neither gained nor lost in weight.

CLASS II.

44 Patients Remaining from One to Three Months.

Condition on Admission.	Condition on Discharge.						
	Apparently Cured.	Disease Arrested.	Much Improved.	Stationary.	Failed.	Died.	Total.
Incipient	4	3	2	0	0	0	9
Advanced	1	5	11	1	0	0	18
Far advanced	0	1	4	8	4	0	17
	5	9	17	9	4	0	44

Of these patients 32 gained in weight—average gain, 10⅔ lbs.
6 lost " " — " loss, 4 "
6 neither gained nor lost.

CLASS III.

55 Patients Remaining over Three Months.

Condition on Admission.	Condition on Discharge.						
	Apparently Cured.	Disease Arrested.	Much Improved.	Stationary.	Failed.	Died.	Total.
Incipient	9	4	1	1	0	0	15
Advanced.	1	14	4	5	1	0	25
Far advanced . . .	0	2	4	5	3	1	15
	10	20	9	11	4	1	55

Of these patients 43 gained in weight—average gain, 14½ lbs.
6 lost " " — " loss, 5 "
6 neither lost nor gained.
(Maximum gain in weight 43½ lbs. during a stay of 4 months.)

Site of Pulmonary Lesion.

Right Lung only Affected—upper lobe only		18	
	lower lobe only	1	
	upper and middle lobes	7	
	upper and lower lobes	8	
	upper, middle and lower lobes	6	
			40
Left Lung only Affected—upper lobe only		5	
	lower lobe only	0	
	upper and lower lobes	16	
			21

Involvement of Both Lungs.	Right Upper Lobe.	Right Lower Lobe.	Right Upper and Middle.	Right Upper and Lower.	Right Upper, Middle and Lower.	Total.
Left upper lobe	14	0	2	8	4	28
Left lower lobe	3	0	1	1	2	7
Left upper and lower lobes	21	2	1	5	0	29
	38	2	4	14	6	64

DEFINITIONS OF TERMS EMPLOYED.

Incipient.—Cases in which both the physical and rational signs point to but slight local and constitutional involvement.

Advanced.—Cases in which the localized disease-process is either extensive or in an advanced stage, or where with a comparatively slight amount of pulmonary involvement the rational signs point to grave constitutional impairment, or to some complication.

Far Advanced.—Cases in which both the rational and physical signs warrant the term.

Apparently Cured.—Cases in which the rational signs of phthisis and bacilli in the expectoration have been absent for at least three months or who have no expectoration at all; any abnormal physical signs remaining being interpreted as indicative of a healed lesion.

Disease Arrested.—Cases in which cough, expectoration and bacilli are still present, but in which all constitutional disturbance has disappeared for some time, the physical signs being interpreted as indicative of a retrogressive or arrested progress.

Improved.—Cases in which there has been some marked gain in the condition of the lungs, or in which there has been marked amelioration of the constitutional disturbances. Cases with simply a slight gain in weight are not placed under this term.

J. H. Elliott, M.B.,
Physician-in-Charge.

REPORT OF VISITING AND CONSULTING PHYSICIANS.

The Attending Physicians desire to place on record their appreciation of the efforts made by the Board of Trustees in all possible ways to facilitate the work of caring for patients who have entered the Muskoka Cottage Sanatorium for treatment.

Since the appointment of Mr. Kent to the Superintendency of the Institution, Dr. Elliott's time for strictly medical work has been increased, and we bear willing testimony to the regularity, accuracy, and completeness of the examinations made and the records kept by that gentleman. Statistics, of much value as guides for future work, are being thus accumulated. A disposition on the part of patients entering the Sanatorium to remain for longer periods, and in this way to secure more permanently good results, has been manifest, and is satisfactory. There is still room for much improvement in the early recognition of the disease in cases developing under the care of physicians all over Ontario. Stated aphoristically, the earliest possible diagnosis and the prompt institution of sanatorium treatment make an exceedingly large percentage of perfect and permanent cures with a minimum of time lost and expense incurred. *Per contra*, delay in diagnosis or in the frank statement of the nature of the case to the patient and in removal to the Sanatorium makes necessary prolonged and expensive treatment, the results of which are always doubtful and in a large proportion of cases are most disappointing.

With the completion of the new institution for public ward patients, the pressure which has led to the accepting of unsuitable cases will be greatly lessened, and results even more encouraging than those yet obtained, are confidently anticipated. We have been greatly pleased during the year with the evidence of careful supervision and judicious management of every detail of internal economy by Mr. Ambrose Kent. The steps which he has taken to increase the natural beauty and attractiveness of the Sanatorium grounds must tend toward lessening the irksomeness of a prolonged life in the Institution. A problem of some importance is the finding of suitable and pleasant employment for those whose exertions have had to be cut down to a minimum. Reading matter of the most recent and attractive kind is urgently needed, and the different members of this Board will appreciate donations of books and magazines for the use of the patients, and will undertake to see that all such presents are forwarded without delay.

N. A. Powell,	William Britton,
J. L. Davison,	W. P. Cavan,
D. J. Gibb Wishart,	G. R. McDonagh,
J. D. Thorburn,	L. M. Sweetnam.

A Copy of the Resolution passed by the Board of Trustees of the National Sanitarium Association, and forwarded to Mrs. Massey:

THE members of this Association feel the sincerest sorrow at the untimely death of

MR. WALTER E. H. MASSEY.

His kindly, genial fellowship, his intense sympathy for the afflicted, and his generous liberality, guided by sound judgment, made him a lovable associate and an invaluable member of this organization, with which he was connected since its inception. He realized in a pre-eminent degree the needs and possibilities of the work, and during the last years of his life devoted much time and thought to the furtherance of this great movement.

While deploring, in common with the whole City, his death at such an early stage, we hold up his life of broad-minded, liberal, enterprising citizenship as an example to be emulated.

We sympathize with his bereaved family, and especially with his widow and children on whom the cloud of this great sorrow has fallen, and humbly pray that Providence will comfort and guide them in the hour of trial

THE LATE WALTER E. H. MASSEY.

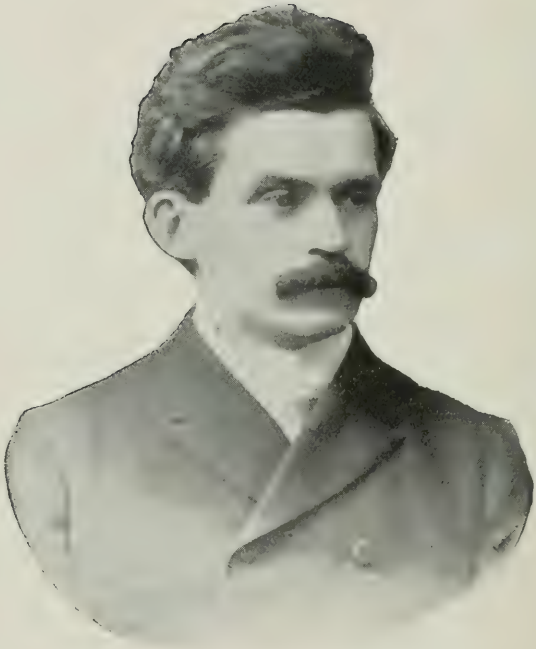

THE LATE DR. L. M. SWEETNAM.

Financial Statements of Board of Trustees.

NOTE.—Under the heading of National Sanitarium Association an abstract of the Capital Account is given, while under the heading of Muskoka Cottage Sanatorium the Maintenance of that Institution at Gravenhurst is exhibited.

NATIONAL SANITARIUM ASSOCIATION.

Balance Sheet: September 30, 1901.

ASSETS.

Land		$2,348 00	
Land Improvement		2,824 53	
Buildings :—			
Main Building	$38,628 48		
The Wm. Christie Cottage	3,688 68		
The Rosemary Cottage	3,514 75		
The George Mavor Cottage	2,695 05		
" Wm. Davies Cottage	2,299 20		
" B. Frank Bull Cottage	2,206 19		
Medical Superintendent and Guests' Cottage	3,901 60		
Shacks	112 52		
Engineer's Cottage	726 57		
Boys' Cottage	327 79		
Stable	610 32		
Cold Storage Building	868 70		
Boat House	656 19		
Sun Pavilion	334 98		
Wharves	374 60		
		60,945 62	
Furnishings :—			
Bedding, Napery and General House Furnishings	8,777 21		
Implements and Tools	369 93		
Medical and Surgical Instruments and Appliances	453 58		
Laboratory and Dispensary Equipment	211 90		
		9,812 62	
Electric Light Plant		1,592 12	
Telephone Lines		222 63	
Electric Bells		87 09	
Water Works		910 76	
Horses, Harness and Vehicles		836 05	
Boats		156 05	
Building Material		74 75	
Sundry Debtors		1,021 50	
Muskoka Cottage Sanatorium account		761 27	
			$81,592 99

Toronto Free Home for Consumptives.		
Land		$29,139 94
Gravenhurst Free Hospital for Consumptives.		
Land	2,040 00	
Land Improvement	339 57	
Main Building	2,791 41	
Implements and Tools	6 64	
		5,177 62
		$115,910 55

LIABILITIES.

Imperial Bank (overdraft)	$47,064 70	
Sundry Creditors for Building Material, Furnishings, etc. (proportion for Gravenhurst Free Hospital for Consumptives, $1,782.51)	2,659 59	
Contingent Account—representing depreciation of Plant, Furnishings, etc.	3,383 99	
		53,108 28
Balance at Credit of Income and Expense account, being excess of Assets over Liabilities		$62,802 27

FRED. ROPER,
Accountant and Auditor.

MUSKOKA COTTAGE SANATORIUM.

Income and Expense Account for the year ended September 30, 1901.

INCOME.

Patients' Board	$16,240 18	
Grant from Province of Ontario (approximate)	3,000 00	
Nursing Fees	336 50	
Examination Fees	150 00	
Out-Patients	54 15	
Laundry	355 35	
Board from Guests	884 64	
Subscriptions—Current Expenses	25 00	
Garbage, etc., sold	39 99	
		$21,085 81

EXPENSE.

Butcher's Meat and Fish	3,611 41
Butter	673 27
Flour, Bread and Meal	403 59
Milk and Cream	1,316 48
Eggs	595 30
Tea and Coffee	174 10
Potatoes and other Vegetables	375 16
Groceries and Provisions not enumerated	1,112 14
Drugs and Medicines	164 40

Disinfectants	$ 126 49	
Brooms, Brushes, Mops, Soap and Cleaning Appliances	249 71	
Fuel	1,422 99	
Light	262 75	
Ice	33 00	
Salaries and Wages	6,353 47	
Fire Insurance Premiums	234 85	
Contingencies	286 74	
Advertising, Stationery, Printing and Postage	381 22	
Literature	187 43	
Repairs, ordinary	533 44	
Travelling	106 10	
Freight and Express	497 28	
Horse Feed	279 58	
Maintenance of Engine, Boiler, Water-works and Electric Light Plant	22 77	
Interest and Bank Collection	262 49	
Laboratory Supplies	2 73	
Clearing and Improving Grounds	52 72	
Depreciation of Plant, Furnishings, etc.	1,284 64	
Bad Debts	16 00	
		$21,022 25
Balance at Credit of this Account for the year		63 56
Do. Debit brought forward	2,081 71	
Less: Amount under-estimated last year for Province of Ontario Grant	723 35	
		1,358 36
Balance at Debit of this Account carried forward		$1,294 80

Balance Sheet: September 30, 1901.

ASSETS.

Grant from Province of Ontario towards maintenance of Patients during year (approximate)	$3,000 00	
Stock of Food, Fuel, Medical Supplies, etc., on hand	1,185 99	
Sundry Debtors	1,279 59	
Fire Insurance Premiums unearned	371 45	
		$5,837 03

LIABILITIES.

Sundry Creditors, for Supplies, Wages, etc.	2,339 36	
National Sanitarium Association account	761 27	
Bank overdraft (net)	4,031 20	
		7,131 83
Balance at Debit of Income and Expense account, being excess of Liabilities over Assets		$1,294 80

FRED. ROPER.

Accountant and Auditor.

SUBSCRIPTIONS

Received during the Year.

Fred. J. Stewart	Toronto	$50 00
Geo. A. Case	"	50 00
Ontario Wind Engine and Pump Company	"	40 00
E. P. Pearson	"	27 86
H. H. Fudger	"	25 00
A Friend	"	5 00
Dr. Wm. Jacques	Jarvis	4 00
F. W. Payne	Hall's Glen	1 00

GEORGETOWN ASSOCIATION.

Mrs. R. B. Barber	$1 00
Dr. Bradley	1 00
Mrs. Cavanagh	1 00
R. D. Coutts	1 00
Miss Dade	1 00
T. R. Earngey	1 00
G. S. Gordville	1 00
H. B. Henderson	1 00
H. W. Kennedy	1 00
N. Lindsay	1 00
Rev. W. S. McAlpin	1 00
J. McBean	1 00
Mrs. McCann	1 00
McDermaid & Kennedy	1 00
J. B. McLeod	1 00
G. H. Marshall	1 00
W. P. Moore	1 00
Rev. Mr. Perwin	1 00
Mrs. Phillips	1 00
H. G. Reid	1 00
Dr. Roe	1 00
Miss Standish	1 00
Miss Stowell	1 00
Mrs. A. D. Thompson	1 00
Rev. Mr. Vesey	1 00
R. D. Warren	1 00
A. Watson	1 00
Mrs. Wm. Barber	50
Mr. Brook	50
Mrs. F. W. Brook	50
Mrs. Dayfoot	50
Dr. Elliott	50
L. Grant	50
Mrs. Jas. Leslie	50
Mrs. Walter McKay	50
Mrs. Nicklin	50
M. Sutton	50
Mrs. J. C. Wethevale	50
Jessie Baird	25
Mr. Brady	25
P A. Dick	25

Mrs. Goodman	$0 25
Mrs. T. Harris	25
Mrs. W. Hunter	25
Mrs. L. Kennedy	25
Mrs. John Langan	25
Mrs. A. Macdonald	25
David McGuire	25
Chas. McKinley	25
J. O'Neil	25
F. Reid	25
L. Reid	25
Mrs. W. Ryan	25
Mrs. Sherman	25
A. B. Willson	25
W. Geo. Winfield	25
Mrs. Young	25
A Friend	10
	$37 35

MITCHELL ASSOCIATION.

Mrs. Mary Roger	$1 50
Dr. Armstrong	1 00
R. Babb	1 00
A. J. Blowes	1 00
Dr. Burrett	1 00
Mrs. E. Buskfield	1 00
A. D. Cameron	1 00
Mrs. J. S. Coppin	1 00
T. M. Davis	1 00
T. H. Dodds	1 00
E. A. Dunlar	1 00
Wm Elliott, B.A	1 00
Dr. Gerry	1 00
W. W. Hicks	1 00
Isaac Hord	1 00
Dr. Hurlburt	1 00
Mrs. (Dr.) Hurlburt	1 00
G. S. Ingram	1 00
Jas. Jones	1 00
Rev. W. T. Kerrin	1 00
J. J. B. Little	1 00
Wm. Martyn	1 00
Rev. A. McAulay	1 00
J. W. McRoberts	1 00
McDonald & Werner	1 00
Mrs. M. E. Morter	1 00
D. O'Leary	1 00
T. H. Race	1 00
G. E. Sawyer	1 00
W. Shillinglaw, W. S.	1 00
Thos. Stoneman	1 00
Walter Thomson	1 00
Mrs. W. Thomson	1 00
J. H. Wills	1 00
	$34 50

Clinton Association.

Mrs. C. Carline	$5 00
F. G. Burgess	1 00
Albert Downs	1 00
Robt Downs	1 00
Wm. Downs, Sr.	1 00
Jas. Ferguson	1 00
J. W. Hill	1 00
D. F. Macpherson	1 00
D. L. Macpherson	1 00
John McGarva	1 00
	$14 00

Wingham Association.

W. Corbould	$5 00
R. Beattie	1 00
H. Bell	1 00
Thos. Bell	1 00
C. C. Campbell	1 00
Geo. Carr	1 00
J. Chisholm	1 00
John Clegg	1 00
Miss Ada Cline	1 00
Jas. A. Cline	1 00
Mrs. J. A. Cline	1 00
J. B. Cummings	1 00
E. L. Dickenson	1 00
Wm. Dore	1 00
R. A. Douglas	1 00
N. A. Farquharson	1 00
J. B. Ferguson	1 00
Peter Fisher	1 00
Wm. Grannett	1 00
H. Gibson	1 00
D. M. Gordon	1 00
S. Gracey	1 00
Mrs. S. Gracey	1 00
Mrs. Geo. Green	1 00
Rev. R. Hobbs	1 00
A. J. Irwin	1 00
N. Kerswell	1 00
Rev. Wm. Lowe	1 00
Jas. Maguire	1 00
Geo. Mason	1 00
Robt. Maxwell	1 00
Geo. A. Newton	1 00
E. P. Paulin	1 00
Rev. D. Perrie	1 00
Geo. Roe	1 00
Dan Showers	1 00
A. E. Smith	1 00
R. Vanstone	1 00
C. M. Walker	1 00
A. W. Webster	1 00
M. E. Zurgrigg	1 00
	$45 00

S. Acheson		$1 00	
T. C. Allan		1 00	
G. P. Ames		1 00	
G. W. Ames		1 00	
Mrs. W. Chapman		1 00	
J. J. Clark		1 00	
S. W. Cross		1 00	
D. Dinsmore		1 00	
W. J. Howe		1 00	
J. P. Newman		1 00	
W. Newman		1 00	
Mrs. Reeve		1 00	
R. W. Sawyer		1 00	
		$13 00	
			$346 71

For Toronto Free Home for Consumptives.

W. W. Dickey, V.S.	New York		50 00

For Gravenhurst Free Hospital for Consumptives.

Mrs. Ritta Brown	Crewson's Corners,	$10 00	
Wm. Buckingham	Stratford	5 00	
Anonymous	"	3 00	
G. R. A	Toronto	2 00	
Mrs. R. S. Gurd	Sarnia	1 00	
Mrs. H. H. Cook	Uxbridge	1 00	
Miss Agnes Grant	Oakville	1 00	
A Friend	Stratford	1 00	
			24 00

For Maintenance of Needy Patients.

Collected by Dr. Stewart	Montreal	$140 00	
Contributed by other patients at the Sanatorium	Gravenhurst	12 50	
E. B. Osler	Toronto	10 00	
A Few Friends	Galt	9 50	
Collected by Rev. T. Kuhring, per Miss Tilley	Toronto	8 50	
A. E. Ames	"	5 00	
"A. S."	"	5 00	
J. Lorne Campbell	"	5 00	
H. P. Dwight	"	5 00	
H. E. Dickson	Ottawa	5 00	
H. W. G. Fitzgerald		5 00	
E. D. Fraser	Toronto	5 00	
George H. Gooderham	"	5 00	
E. Gunn	"	5 00	
H. C. Hammond	"	5 00	
Æmelius Jarvis	"	5 00	
Norman McCrae	"	5 00	
Mr. Justice Osler	"	5 00	
Henry M. Pellatt	"	5 00	
R. A. Smith	"	5 00	

For Maintenance of Needy Patients.—*Continued.*

A Few Sympathizers, 620 Church St.,	Toronto	$4 00	
W. M. Alexander	"	3 00	
G. A. Case	"	3 00	
W. W. King	Quebec	3 00	
" Winnipeg		3 00	
Miss Athol Boulton	Toronto	2 00	
A. Bernard Buckinston, J.P.	Yuire, B.C.	2 00	
Miss J. Brown		2 00	
Mrs. K. Dunn	Toronto	2 00	
W. Gibson Cassells	"	2 00	
"E.D.H."	"	2 00	
A Fellow Sufferer	Brantford	2 00	
D. M. Harman	Toronto	2 00	
"King's Helpers' Circle"	Guelph	2 00	
Rev. Canon Muckleston	Perth	2 00	
"A Sympathizer"	"	2 00	
"Two Sympathizers"	Athens	2 00	
"A"	Ingersoll	1 00	
"A.C.C."	Drummond	1 00	
"Annibree"		1 00	
"Anon"	Toronto	1 00	
T. S. Buffan	Regina, Assa.	1 00	
Robert Clark	Troy	1 00	
A. H. Cuttle	Collingwood	1 00	
Mary Ellen Duck	Toronto	1 00	
Mrs. Drummond	Perth	1 00	
"E.," per Toronto *Globe*	Toronto	1 00	
Mrs. Edgar	Sundridge	1 00	
G. Tower Ferguson	Toronto	1 00	
John Fitzgerald	St. Catharines	1 00	
"A Friend," per F. B	Toronto	1 00	
"A Friend"	Tavistock	1 00	
"A Friend"	Cayuga	1 00	
J. F. Grier	Oshawa	1 00	
"H. F. W."	Toronto	1 00	
"In His Name"	Port Perry	1 00	
Miss Kate King	Cobourg	1 00	
J. Gordon Macdonald	Toronto	1 00	
"M. H. L."	Collingwood	1 00	
Jim Mac	Toronto	1 00	
M.P.P.		1 00	
Mrs. Wm. J. Nicol	Havelock	1 00	
A. O'Hara	Toronto	1 00	
W. J. O'Hara	"	1 00	
Ernest Pyne	Hagerman	1 00	
A Sympathizer	Strathroy	1 00	
"	Toronto	1 00	
Miss Edith Stafford	Lancaster	1 00	
"T. A. P."	Toronto	1 00	
A Friend	Aylmer	50	
Per Toronto *Star*	Toronto	25	
			328 25
Total			$748 96

GIFTS TO THE SANATORIUM

Received during the Year.

Beatty, Blackstock, Galt & Fasken, Toronto, Legal Services.

Ralph K. Burgess, Rosedale, Toronto, Billiard Table for Free Home.

Miss Clara Brown, Hamilton, Fur Cape and Muff.

James Brydon, Gravenhurst, Christmas Tree and Cedar.

Mrs. Walter Cassels, Toronto, Flowers for Easter.

S. Crane, Toronto, Two large Palms and One large Rubber Tree.

R. R. Cromarty, *Canada Law Journal*, Toronto, Binding 400 volumes of Books and Magazines.

N. F. Davidson, Toronto, Sheets for Anglican Service.

Dick, Ridout & Co., Toronto, Canvas for Stretcher Covers.

W. J. Gage, Toronto, use of steam-yacht "Ina" on several occasions.

The J. L. Jones Engraving Co., Toronto, Engraving Nine Half-Tone Cuts.

Ambrose Kent, Toronto, Clock and Plated Tea Service.

Littlejohn & Vaughan, Toronto, 12 Electros.

Ritchie & Ramsay, Toronto, Paper for Annual Report.

Mrs. W. E. Sanford, Hamilton, use of steam-yacht "Naiad" on several occasions.

Stone & Wellington, Toronto, 24 Shrubs.

Wm. Thompson, Longford Lumber Co., Gravenhurst, use of steam-yacht "Comet" on several occasions.

Thomson, Henderson & Bell, Toronto, Legal Services.

Hiram Walker & Sons, Walkerville, Whiskey for medicinal purposes, 18 gallons.

Books for Library—

Mrs. T. A. Allum, Belleville, Books and Magazines.
Donor unknown, Atherley Junction, Magazines.
Do., Dundas, 12 books.
H. P. Dwight, Toronto, 99 Books.
Mrs. Englehart and Mrs. Moncrief, Petrolea, 2 Boxes of Magazines.
Mrs. R. Kilgour, Toronto, 32 Books.
Mrs. G. S. Papps, Hamilton, Magazines and 25 Books.
Whaley, Royce & Co., Toronto, 3 Music Books.

One year's subscription to the following papers:—

Toronto *Globe*.
" *World*.
" *Evening Telegram* (2 copies).
The Christian Guardian, Toronto.
The Westminster, "
The Church Record, "
The Canadian Baptist, "
The Canadian War Cry, "
The Musical Salvationist, "
Hamilton *Spectator*.
Belleville *Sun*.
Orillia *Packet*.
Gravenhurst *Banner*.

MUSKOKA COTTAGE SANATORIUM.
Administration Building with adjoining Cottages.

2. The "Rosemary" Cottage.
3. The "Jessie Mavor" Cottage.
4. The "William Christie" Cottage.
5. The "William Davies" Cottage.
6. The "B. Frank Bull" Cottage.

Fifth Annual Report

OF THE

National Sanitarium Association...

FOR

....1901-1902....

—The Pioneer Movement in Canada in behalf of
—consumptives, with two institutions now estab-
—lished and two others being planned.

. . . . . *A child's kiss*
Set on thy sighing lips shall make thee glad.
A sick man helped by thee shall make thee strong.
Thou shalt be served thyself in every sense
Of service which thou renderest.

—ELIZABETH BARRETT BROWNING.

ISSUED FROM SECRETARY'S OFFICE, NATIONAL SANITARIUM ASSOCIATION

MAIL BUILDING, TORONTO, CAN.

HELP FOR THE NEEDY CONSUMPTIVE.

The Free Hospital for Consumptives Rests Solely on a Philanthropic Public that Its Doors be Kept Open.

Without a cent of endowment—admitting needy patients absolutely without a farthing—receiving them from any Province in Canada—the Trustees of the National Sanitarium Association, under whose auspices this Hospital has been erected, have undertaken to care for one hundred patients stricken with that dread disease, Consumption. By the exercise of the strictest care and economy, not less than $20,000 is needed within the next twelve months to meet the cost of maintenance. The buildings, as originally planned, are the gift of two Toronto citizens. The extensions since made to meet the call of increasing numbers, together with the $20,000 for maintenance, is a heavily pressing burden, that surely appeals to every class of society, rich and poor; for is there any disease that has stricken the masses—invaded so many homes—as this dread white plague?

YOUR HELP IS ASKED

Contributions may be sent to Hon. Sir William R. Meredith, Chief Justice, Vice-President National Sanitarium Association, Toronto; W. J. Gage, Chairman Executive Committee, Toronto; National Trust Co., Limited, Treasurer, Toronto.

"I enclose my cheque for twenty-five dollars, and you can put me down as an annual subscriber for that amount, as I feel nothing which has been started in Canada will do more good."

—Dr. Wm. Osler, of Baltimore, Md.

Your Help is Needed in Behalf of the

FREE HOSPITAL

FOR

CONSUMPTIVES

AT

GRAVENHURST, ONT.

Accepts patients absolutely without charge from any part of Canada.

Read Secretary's Report, telling of help rendered during first five months of opening of this institution.

Fifty Dollars will furnish and equip bed complete.

Subscriptions may be sent to

Sir Wm. R. Meredith, Kt., Chief Justice, 4 Lamport Ave., Toronto.

W. J. Gage, Esq., 54 Front Street West, Toronto.

Or to the National Trust Co., Limited, Treasurer, 22 King Street East, Toronto.

Institutions: { *MUSKOKA COTTAGE SANATORIUM,* / *FREE HOSPITAL FOR CONSUMPTIVES,* } *Near Gravenhurst, Ontario.*

Free Hospital for Advanced Cases, in or near Toronto, to be built during current year.

Home for Convalescent Consumptives, to be built on Pacific Coast.

THE

NATIONAL SANITARIUM ASSOCIATION OF CANADA

(Incorporated by Special Act of Dominion Parliament in 1896.)

OFFICERS:

LORD STRATHCONA AND MOUNT ROYAL, Montreal, *President.*
SIR WM. RALPH MEREDITH, KT., Toronto, *Vice-President.*
W. J. GAGE, ESQ., Toronto, *Chairman of Executive Committee.*

TRUSTEES:

Chester D. Massey, Esq., Toronto.
James Ross, Esq., Montreal.
Dr. James Stewart, Montreal.
Hon. Geo. A. Cox, Toronto.
Hon. Geo. W. Ross, LL.D., Toronto.
Edward Gurney, Esq., Toronto.
Hugh Blain, Esq., Toronto.
D. E. Thomson, Esq., K.C., Toronto.
Dr. J. A. C. Grant, Gravenhurst, Ont.
J. J. Foy, M.P.P., Toronto.
Thomas Long, Esq., Toronto.
J. J. Crabbe, Esq., Toronto.
Dr. N. A. Powell, Toronto.
Dr. W. P. Caven, Toronto.

VISITING PHYSICIANS:

N. A. Powell, M.D.
Wm. Britton, M.D.
W. B. Geikie, M.D.
Gilbert Gordon, M.D.
W. Theo. Stewart, M.D.
J. T. Fotheringham, M.D.
C. M. Foster, M.D.
F. N. G. Starr, M.D.
Wm. Oldright, M.D.
W. B. Thistle, M.D.
G. A. Peters, M.D.
Andrew Gordon, M.D.
D. W. McPherson, M.D.
John Caven, M.D.
H. B. Anderson, M.D.
J. L. Davison, M.D.
W. P. Caven, M.D.
H. J. Hamilton, M.D.
C. J. Hastings, M.D.
Allen Baines, M.D.
Geo. A. Bingham, M.D.
Beverley Milner, M.D.
A. McPhedran, M.D.
T. F. McMahon, M.D.
R. J. Dwyer, M.D.
G. Chambers, M.D.
Chas. O'Reilly, M.D.
R. A. Stevenson, M.D.
J. J. McKenzie, M.D.
Dr. James Stewart, Montreal

VISITING LARYNGOLOGISTS:

G. R. McDonagh, M.D.
D. J. Gibb Wishart, M.D.
J. D. Thorburn, M.D.

SOLICITOR:

D. E. THOMSON, ESQ., K.C.

BANKERS:

THE IMPERIAL BANK OF CANADA.

TREASURER:

NATIONAL TRUST COMPANY, Limited, Toronto.

Physician-in-charge Muskoka Cottage Sanatorium:
J. H. Elliott, M.B.

Physician-in-charge Free Hospital for Consumptives:
C. D. Parfitt, M.D.

HEAD OFFICE, MAIL BUILDING, TORONTO, CANADA.

J. S. ROBERTSON, SECRETARY.

REPORT OF TRUSTEES.

In presenting their Fifth Annual Report, the Trustees desire gratefully to acknowledge the generous response which has come from all parts of the Dominion to their appeal for aid in the furnishing and equipment and for the maintenance of the new Free Hospital of the Association at Gravenhurst.

As will be seen from the report of the Physician-in-Charge, the Muskoka Cottage Sanatorium continues to supply the want which led to its establishment, and to show most gratifying results.

The operation of the new hospital, which was designed to provide for the care and treatment of sufferers with limited or with no means, though only formally opened on the 5th of July last, has already demonstrated the urgent need which existed for such an institution. On the 30th September last, the close of the financial year, ninety patients had been admitted to it, and fifty-five were still in residence, and these numbers have since been largely added to and are still increasing.

The Trustees desire to call attention to the fact that both institutions are entirely without endowment to provide for their maintenance. The income from the Muskoka Cottage Sanatorium for the past year has been sufficient to defray the cost of its maintenance, and it is hoped that this may be the experience of future years, though there can be no guarantee on this point; whilst no provision is made for constant wear and tear of furnishings and for needed improvements. This account to-day shows a large over-draft at bank.

For the maintenance of the Free Hospital, after applying the small Government grant and the income received from municipalities and from the patients, at least $20,000 is required yearly, and as the accommodation provided for patients is increased, the amount needed will be increased proportionately. To provide for this large sum the Trustees depend entirely upon the voluntary donations of the generous people of Canada.

The Trustees have, ever since the organization of this Association, recognized the necessity of establishing in or in close proximity to Toronto a sanatorium or special hospital for the care of patients in the more advanced stages of consumption. Such patients, even if sent to

Muskoka, could not avail themselves of that regulated out-door life which is the chief curative factor in all modern sanatoria. Difficulties arising from objections to the establishment of such an institution in a desirable situation selected for the purpose (which have come from local public bodies and individuals) have occurred, and have hitherto prevented this work being advanced beyond the purchase of an ideal site.

The establishment and maintenance of such an institution is an undertaking of no small magnitude, as will readily appear when it is remembered that to provide a hospital to accommodate 100 patients an outlay of at least $65,000 will be required for acquiring the land and erecting and furnishing the necessary buildings, and that not less than $25,000 will be required yearly for maintenance; and that for providing a very large part of the latter sum, those undertaking the carrying on of the work must depend entirely upon the generous contributions of the charitable public.

Meanwhile, the accommodation afforded by the new Free Hospital has been utilized for the care and treatment of indigent patients, and a most liberal interpretation has been put upon the term "incipient," so as not to exclude any person needing help and capable of being helped. The Trustees bear willing testimony to the excellent work which is being done by the Hospitals of Toronto in providing for cases needing immediate treatment.

The Trustees call attention to these facts as the justification for their own course of action, and not in a spirit of hostility to or rivalry of any movement of others which has for its object the amelioration of the condition of those suffering from the disease whose ravages their Association was brought into existence to combat and to mitigate.

The Trustees desire to call special attention to the urgent necessity of awakening the provincial and municipal authorities to a just appreciation and recognition of the claims which voluntary organizations, such as the National Sanitarium Association, have upon them for far greater financial aid than is now given to them. The work which they have undertaken is of such magnitude and the evil being grappled with so widespread and so serious, that the work might well have been undertaken by the Provincial authorities of Ontario. As they have not as yet seen their way to do this, the least that can be expected of them is that most liberal assistance shall be given from the revenues of the Province to such voluntary organizations as are or may be established to discharge a duty which, in the view of the Trustees, primarily rests upon the State.

Information relative to Muskoka Cottage Sanatorium or Free Hospital for Consumptives may be had by addressing J. S. Robertson, Secretary National Sanitarium Association, Mail Building, Toronto, Can.

Muskoka Cottage Sanatorium, Gravenhurst, Ont.

REPORT OF THE SECRETARY.

To the President and Board of Trustees of the National Sanitarium Association.

GENTLEMEN,—It is my privilege to submit for your consideration the Fifth Annual Report of the Secretary, for the year ending September 30, 1902.

It can be said that the year has been the most active and aggressive in the history of the Association.

The splendid progress made in the sanatorium treatment of tuberculosis is well in evidence in the report of Dr. J. H. Elliott, Physician-in-Charge of the Muskoka Cottage Sanatorium, the parent institution of this Association. The record is one that will bear careful study and must prove a matter of congratulation with all interested in the work of helping

those afflicted by this dread disease. The improvements and additions that have been made to the grounds and buildings of this institution during the year have been quite fully referred to in the report of the Physician-in-Charge and do not need recapitulation here. Suffice to say that the Muskoka Cottage Sanatorium, with its very perfect equipment, well fills the call coming from patients who desire not alone experienced and skilled medical treatment, but who also look for an environment that will conform with their ideas of social life and comfort.

At the time of the last annual meeting the buildings of the projected Free Hospital for Consumptives were well under way, but winter coming on soon afterwards, it was not until the spring of the following year that the main building was sufficiently advanced to permit of the reception of patients. The opening of this second institution of the National Sanitarium Association, situated, as is generally known, just a mile from the Muskoka Cottage Sanatorium, has been the event of the year in the Association's history, and has added largely to the importance of the work undertaken by this Association.

1902

The first patient was received into the Free Hospital on April 22, and was from the town of Napanee. For the first two months applications were somewhat slow in reaching the Secretary's office. But after that—the institution becoming better known—applications crowded in rapidly, so that within three months of the opening of the main building it became necessary for the Trustees to consider what could be done to increase the accommodation beyond the fifty for which provision had been made at the outset, and which at that time had been fully reached. One of the first steps taken was to build four large shacks, each capable of holding four patients. The success attained in the Muskoka Cottage Sanatorium with patients living in shacks made it certain that no mistake could be made in following the same plan at the newer institution. These shacks are situated, two on either side of the main building, on a high elevation facing Muskoka Lake, and have proven most acceptable and helpful to the patients who have found their residence within these canvas walls. To further add to the accommodation, the Trustees at a meeting in August resolved to build a pavilion of sufficient size to hold not less than twelve patients. At the time of closing this report, this building was well under way, and would be ready to receive patients within, probably, a few weeks from date of present writing. Even with these additions, which now bring the accommodation of the Hospital up to eighty, it has still been necessary to keep a waiting list, and it seems very certain that almost right away further steps will need to be taken to create additional accommodation.

From what has already been accomplished, and the nature and number of the enquiries reaching the office from all parts of the Dominion, I

may venture the opinion that if accommodation were provided for two hundred patients this would be called for within a short time. I do not see anything to prevent the Association meeting this larger and required demand, save the necessary funds to erect, furnish and equip additional buildings. The situation is a delightful one, and, as the records of the Muskoka Cottage Sanatorium prove, is admirably adapted for sanatorium purposes. And one can hardly suppose, with the large numbers in Canada afflicted with tuberculosis, that the philanthropic public will not be ready to provide the means to extend this helping hand to the fullest lengths that our Association may be prepared to go. The call is indeed painfully pressing, as those who are engaged in the activities of the work know.

I submit, as an appendix to this report, a statistical statement, showing the financial basis on which patients have been admitted to the Hospital during the five months of the first year. The daily average amount per patient received from individuals or municipalities has totalled only 42 cents. Besides, fourteen patients were admitted during this period absolutely free. The Free Hospital for Consumptives was built specially for those in needy circumstances. Poverty is never a barrier to admission. Rather, the preference is given—the medical condition being satisfactory—to those in the more indigent circumstances. At the same time, in response to other calls, the management has been willing, when the accommodation was available, rather than keep beds vacant, to accept patients who have wished to contribute in part to their own maintenance —sometimes $2.00, $3.00, or in a few cases $4.00 and $5.00 a week. The actual cost to the institution for each patient will average $6.00 a week. Where a patient can pay part on maintenance account it would be obviously unfair to the institution and to those unable to pay anything, to accept such as entirely free patients. All, of course, fall a considerable amount per week short of the cost to the institution. A careful scrutiny of the statistical tables will also show that the larger proportion of the patients have been either on the free list of the Hospital or from Toronto and other municipalities on the charity per diem basis—with some who do contribute to maintenance coming short of even the municipal basis of 40 cents a day. Taking equipment and maintenance into account, a careful calculation shows that the deficit for the current year cannot be less than $20,000. To cover this amount the Trustees are depending wholly on the generosity of the Canadian public, and have gone on with new extensions and the admission of patients in the faith that the amount will be forthcoming.

The official opening of the Free Hospital took place on Saturday, July 5th, when an excursion party numbering upwards of four hundred went north from Toronto, and were joined at the Hospital by friends from up

the lakes and immediate neighborhood. The opening exercises were presided over by Sir Wm. R. Meredith, Kt., vice-president of the Association, and proved of a most interesting character and have helped in large measure to awaken interest in the good work undertaken by the Trustees. The main buildings, which were the gift of Mr. W. J. Gage and the Hart A. Massey estate, were formally handed over, on this occasion, to the Association, by Mr. Gage on behalf of the donors.

Interior View Free Hospital for Consumptives.

During the year just closing a good part of the time of your secretary has been taken up in devising plans to secure the necessary funds to equip and maintain the Free Hospital. Kind friends from all parts of the Dominion have the thanks of the Trustees for the generous response that has been made to our appeal. Only this additional remark is necessary, that a still larger sum is needed now that the institution has been opened and is caring for so large a number of patients.

Great as is the work already undertaken by the Trustees, made increasingly so by the opening of the second institution in Muskoka, it is not intended that their efforts shall stop here. A very desirable building site, purchased and paid for by the Association, is owned in Toronto, and a third institution would have been erected thereon by the end of the present year, had it not been for difficulties in the shape of adverse legislation and the prejudices of municipal health boards. The sum of $25,000 has been promised towards the erection of buildings on the Toronto site by a Toronto gentleman, and we are hopeful that within a

few months operations in connection with this third institution will have commenced. The need of a Toronto home for consumptives is apparent to all who have given the question consideration. The programme of the National Sanitarium Association is to provide, not alone a home near Toronto for needy consumptives in the advanced stages of the disease, but also to establish for scientific purposes in connection therewith a clinical laboratory.

The Trustees' purpose is to go further than this, and it is altogether likely that before another year will have rolled around steps will have been taken to provide for sanatorium treatment by the erection of a fourth institution on the Pacific Coast.

Such is the work being done by this Association. Not only are thousands of pages of literature being circulated from year to year, but concrete evidence is furnished by the Trustees of their confidence in sanatorium treatment and desire to help the many afflicted by this terrible disease, by putting their belief into practical operation and establishing one institution after another for the treatment of tuberculosis.

I may be permitted to refer to the kind consideration always shown your secretary by the members of the Trustee Board, who, though exceedingly busy men, have ever been ready to attend meetings of the Board, and to give generously of their time to a consideration of the many questions that have called for their judgment and counsel. I would also refer to the great interest shown in the work by Dr. J. H. Elliott, Physician-in-Charge of the Muskoka Cottage Sanatorium; Dr. C. D. Parfitt, Physician-in-Charge of the Free Hospital for Consumptives, and the staff of capable assistants to be found at both these institutions—each of whom merits our thanks.

All of which is respectfully submitted.

J. S. ROBERTSON,
Secretary.

Toronto, Can.

STATISTICAL REPORT OF SECRETARY.

FREE HOSPITAL FOR CONSUMPTIVES.

For the year ending September 30th, 1902, from the opening of the Hospital, April 21st, 1902.

ADMISSIONS AND DISCHARGES.

	Male.	Female.	Total.
Number of patients admitted from April 21st to Sept 30th, 1902	52	38	90
Number discharged from April 21st to Sept. 30th, 1902	20	15	35
Patients remaining in the Hospital Sept. 30th, 1902			55
Daily average number of patients			31

Religious Denomination of Patients.

Presbyterian	28	Anglican	16	Baptist	7
Methodist	19	Roman Catholic	13	Other Churches	7

Ages of Patients Admitted.

Under 15	1	25 to 30	20	50 to 60	3
12 to 20	14	30 to 40	21	60 to 70	1
20 to 25	23	40 to 50	7		

Civil Conditions.

	Male.	Female.	Total.
Unmarried	38	27	65
Married	13	11	24
Widowed	1	0	1
Total	52	38	90

Occupations.

	Male.	Female.		Male.	Female.
Advertising Agent	1	0	Machine operator	1	1
Baker	1	0	Milliner	0	1
Book-keeper	1	2	Miner	1	0
Cabinet-maker	2	0	Motorman	1	0
Car-repairer	1	0	None	0	9
Clerk	3	3	Nurse	0	1
Conductor (street-car)	1	0	Painter	1	0
Domestic	0	2	Peddler	0	1
Dressmaker	0	3	Photographer	1	0
Farmer	6	0	Physician	1	0
Fur-cutter	1	0	Plumber	2	0
Gardener	1	0	Printer	4	0
Hat-maker	1	0	School children	1	1
Hotel-keeper	1	0	Shipper	2	0
Housewife	0	10	Spinner	1	0
Laborer	4	0	Stenographer	2	0
Laundress	0	1	Stonecutter	2	0
Letter carrier	2	0	Tailor	1	2
Lumberman	2	0	Teacher	0	1
Machinist	2	0			

Number of patients absolutely free, maintained between April 21st and Sept. 30th, 1902	14
Number of patients maintained by City of Toronto (40c. per day)	27
Number of patients maintained by City of Hamilton (40c. per day), from Sept. 22nd	1
Number of patients who have contributed in part towards their own support	48
Daily average amount per patient received from individuals or municipalities	.42
Weekly average payment by patients contributing at rate of $3.00 per week and less	2.91
Weekly average payment by patients contributing at rate of upwards of $3.00 per week	5.00

Muskoka Cottage Sanatorium.
Showing new wing in course of construction. Since completed.

REPORT OF THE PHYSICIAN-IN-CHARGE OF THE MUSKOKA COTTAGE SANATORIUM.

I have the honor to submit herewith the Medical Report of the Muskoka Cottage Sanatorium for its fifth year—ending Sept. 30, 1902.

It is most gratifying to be able to state that the results have far surpassed those of any previous year. There has again been an increase in the average length of stay, and it is hoped this will continue in the future.

In my last report I stated that we had found our tents unsatisfactory for occupation by patients during the wet months of spring and fall, and during the heavy snowfalls of winter; to replace them we had built as an experiment three canvas shelters with board floor and shingled roof, each for two patients. These, now known as "shacks," have proven most satisfactory except in the matter of size. At the close of the present year two others have been built, somewhat larger than the first, and are now occupied. These have augmented our facilities for outdoor life for our patients. I have seen no such structures in any of the sanatoria visited, but have no doubt that now their efficacy is becoming known they will be adopted elsewhere. A number of our patients since leaving have had them built at home, and are living in them, maintaining fully the improvement made while under treatment here.

During the year prominent medical men from all parts of Canada and the United States have honored us with their presence, seeking for

private information as to the treatment of the disease as well as making inquiry about the management, discipline, etc., in view of establishing similar institutions. It is an evidence of the increasing growth and popularity of this modern method of treatment of pulmonary tuberculosis which has been so successfully carried on in the Sanatorium for the past five years, and of which our Sanatoria at Gravenhurst are the only exponents in the Dominion.

Further clearing and levelling have been done near the lake, and additional flower-beds laid out, with a corresponding improvement in the appearance of the grounds. If a small sum could be set apart each year for the purpose we would very shortly have a beautiful lawn extending from the main building and cottages to the lake front.

Going to Rifle Gallery.

We are also much in need of a further and an improved water supply. We hope that some generous friend will soon solve this difficulty, which I know your Board would have long ago arranged had there been funds available.

Our thanks are due to the ministers of Gravenhurst, the Revs. J. R. Aikenhead, C. H. Buckland, J. A. Dow, Mr. Stewart, and Father Collins, who as in previous years have arranged services for us each Sunday It is the more appreciated, as each has usually three regular services in his own church in addition to the work at the Sanatorium.

We are also indebted to many friends in Toronto and elsewhere who have provided many pleasant entertainments for the patients during the year through concerts and lectures, a list of which appears elsewhere in the Report.

The addition to the kitchen wing, which was nearing completion at the close of our last year, and which provides additional quarters for the female help, has been a great boon to them.

The addition to the dining room, which was asked for last year, has been completed, with quarters also for the resident staff. Both were much needed, and have been correspondingly appreciated.

In January the Nurse-in-Charge, Miss C. Z. Breckon, resigned the position which she had so faithfully filled for three years. In her place we were fortunately able to secure the services of Miss Edith P. Jones, who has held the position since February.

The visits of the physicians composing the Visiting Medical Staff have during the year been as follows:

Laryngologists.	Physicians.
Dr. G. R. McDonagh (4).	Dr. N. A. Powell (2).
" J. D. Thorburn (3).	" W. P. Caven (2).
" J. G. Wishart (3).	" J. L. Davison (1).
	" C. M. Foster (1).
	" J. T. Fotheringham (2).
	" Jno. Caven (2).
	" J. J. McKenzie (1).
	" A. R. Gordon (1).
	" C. J. O. Hastings (1).
	" T. F. McMahon (1).
	" Wm. Oldright (1).
	" R. A. Stevenson (1).
	" F. N. G. Starr (1).
	" W. B. Thistle (1).

May I draw your attention to the results in the tabulated statement below, showing that of 102 patients treated 28 were discharged apparently cured, and 45 with disease arrested. Of these 45 I have every reason to believe that at least 22 would have progressed to apparent cure had they remained under treatment a sufficient length of time, *i.e.*, a possibility of 50 per cent. of apparent cures in those accepted for treatment.

You will also notice that of 84 patients with bacilli in the sputum on admission, 31, or 37 per cent., became free under treatment.

Even more interesting and gratifying are the results shown in those patients who remained under treatment over three months. 80 appear in this class; of these 28, or 35 per cent., were apparently cured, and 40, or 50 per cent., had the disease arrested, with 4 or 5 per cent. much improved, *i.e.*, OF PATIENTS REMAINING UNDER TREATMENT FROM THREE TO TWENTY-THREE MONTHS, 85 PER CENT. WERE EITHER CURED OR HAD THE DISEASE ARRESTED, while but 10 per cent. failed to improve. Also of the 80, 66 had bacilli on admission, while only 36 had bacilli on discharge:

or in 45 per cent. of those having bacilli they disappeared under treatment, and 55 per cent. left the Sanatorium with either no bacilli or no sputum.

During the five years the Sanatorium has been established, 612 patients have been treated.

The following table shows the results of the various years estimated in percentages:

	1st Year	2nd Year	3rd Year	4th Year	5th Year
Apparently cured	15	21.2	19.5	15.1	27.5
Disease arrested.....	28	34.5	32.4	29.3	44.2
Much improved	35	16.2	23.6	26.3	14.5
Stationary	13	16.2	11.4	20.2	7.9
Failed	6	6.9	12.3	8.1	3.9
Died	3	2.3	.8	1.0	2.0

No doubt many causes have contributed to securing such a manifest improvement in results. With increased applications for admission we have had a better selection of cases. The results of previous years have shown me that I must be more stringent in the admissions made, and also that the patients must be thoroughly educated to the necessity of remaining under treatment for a longer time. Improved facilities, a larger experience, visits to the important sanatoria of Europe and America, and keeping intimately in touch with the men who are devoting their lives to this department of medicine, have no doubt also been factors in securing such satisfactory results.

Patients Discharged Prior to September 30, 1899.

During the year letters of enquiry have been sent to all those patients discharged apparently cured or with disease arrested, with a form asking for a statement as to present condition. Some I have been unable to find owing to change of address, but almost all have answered, either directl or through friends.

At the close of our second year I reported on the 12 patients discharged as apparently cured during 1897-1898. One of these has not been heard from, the remaining 11 are still perfectly well; 23 were discharged in the same year (1897-1898), with disease arrested; 4 have not been heard from; of the remaining 19, 14 are as well as on discharge; 4 have relapsed (3 dead); and one died of other disease.

In the year 1898–1899, 21 were discharged apparently cured, 20 remain well and at work, 1 has relapsed through carelessness. 32 were discharged with disease arrested, 2 have not been heard from : of the remaining 30, 21 are as well as on discharge, and 9 have relapsed, 3 from having to take up work amidst unsatisfactory surroundings.

A few of these patients have been sent to the West to live, but almost all have again taken up life in their former homes. They comprise tradesmen, clerks, book-keepers, stenographers, dentists, barristers, farmers, engineers, tinsmiths, and men and women from many other walks in life. They are living in all parts of Ontario, and in the Lower Provinces.

Off for a Snowshoe Tramp.

In conclusion I wish to express my thanks to the resident staff for their assistance and their devotion to the interests of the Sanatorium : to the visiting physicians for their advice and counsel; and to your Board for the help which you have been at all times ready to give in everything relating to the welfare of the patients and the perfecting of our Sanatorium.

Respectfully submitted,

J. H. ELLIOTT, M.B.,

Physician-in-Charge.

Gravenhurst, Ont.,
Oct. 15, 1902.

"Lead lives of love, that others who behold our lives may kindle, too, with love, and cast their lot with you."—*Rossetti.*

MEDICAL REPORT.

For the year ending September 30, 1902.

	Male.	Female.	Total.
Number of patients in Sanatorium Oct. 1, 1901	31	30	61
" " admitted during the year	53	47	100
Total number during the year	84	77	161
Received from City of Toronto	16	13	29
" " Other parts of Ontario	28	29	57
" " " Provinces of Canada	5	2	7
" " United States	4	3	7
Total	53	47	100

Religious Denomination of Patients Admitted.

Methodist	16	Anglican	19	Roman Catholic ..	8
Presbyterian.. ..	40	Baptist	7	Other Churches ..	10

Ages of Patients Admitted.

Under 15	2	25 to 30	16	50 to 60	3
15 to 20	12	30 to 40 .. .	37	60 to 70	1
20 to 25	20	40 to 50	9	70 to 80	0

Number of patients treated during the year	161
" " still under treatment	49
" to be reported on	112

Divided as follows:—

Class I.—Those remaining less than one month	10
" II.— " " from one to three months..	22
" III.— " " over three months ...	80
	112

(Those remaining less than one month need not be considered.)

Of the remaining 102 patients, there were:—

Discharged, apparently cured	28
" with disease arrested	45
" with marked improvement	15
" unimproved	8
" failed	4
Died	2
	102

Average days' stay, 169.

84 patients gained in weight—average gain, 13 lbs.
10 " lost in weight—average loss, 5½ lbs.
8 " neither lost nor gained in weight.

	On Admission.	On Discharge.
Number of patients whose sputa contained bacilli,	84	53
" " free from bacilli in sputa or who had no sputa	18	49
	102	102

CLASS II.

22 Patients Remaining from One to Three Months.

Condition on Admission.	Condition on Discharge.						
	Apparently Cured	Disease Arrested	Much Improved	Stationary	Failed	Died	Total
Incipient	0	4	1	1	0	0	6
Advanced	0	1	4	0	1	0	6
Far advanced	0	0	6	2	2	0	10
	0	5	11	3	3	0	22

Of these patients 15 gained in weight—average gain, 8 lbs.
3 lost in weight—average loss, 4 lbs.
4 neither gained nor lost.

CLASS III.

80 Patients Remaining Over Three Months.

Condition on Admission.	Condition on Discharge.						
	Apparently Cured	Disease Arrested	Much Improved	Stationary	Failed	Died	Total
Incipient	22	5	0	0	0	0	27
Advanced	6	29	0	2	1	1	39
Far advanced	0	6	4	3	0	1	14
	28	40	4	5	1	2	80

Average days' stay, 219.

Of these patients 69 gained in weight—average gain, 13½ lbs.
7 lost in weight—average loss, 6 lbs.
4 neither lost nor gained.

(Maximum gain in weight 50 lbs. during a stay of 15 months.)

	On Admission.	On Discharge.
Number of patients whose sputa contained bacilli..	66	36
" " free from bacilli or sputa, or who had no sputa	14	44
	80	80

Site of Pulmonary Lesion.

Right Lung only Affected—upper lobe only	....	16	
lower lobe only	....	0	
upper and middle lobes....	....	0	
upper and lower lobes	....	6	
upper, middle and lower lobes	....	3	
		—	25
Left Lung only Affected—upper lobe only	....	3	
lower lobe only	....	2	
upper and lower lobes	....	10	
		—	15

Involvement of Both Lungs.	Right Upper Lobe	Right Lower Lobe	Right Upper and Middle	Right Upper and Lower	Right Upper, Middle and Lower	Total
Left upper lobe	15	1	1	9	2	28
Left lower lobe	1	0	1	2	0	4
Left upper and lower lobes.	27	2	0	7	4	40
	43	3	2	18	6	72

DEFINITIONS OF TERMS EMPLOYED.

Incipient.—Cases in which both the physical and rational signs point to but slight local and constitutional involvement.

Advanced.—Cases in which the localized disease-process is either extensive or in an advanced stage, or where with a comparatively slight amount of pulmonary involvement the rational signs point to grave constitutional impairment, or to some complication.

Far Advanced.—Cases in which both the rational and physical signs warrant the term.

Apparently Cured.—Cases in which the rational signs of phthisis and bacilli in the expectoration have been absent for at least three months, or who have no expectoration at all: any abnormal physical signs remaining being interpreted as indicative of a healed lesion.

Disease Arrested. Cases in which cough, expectoration and bacilli are still present, but in which all constitutional disturbance has disappeared for some time, the physical signs being interpreted as indicative of retrogressive or arrested progress.

Improved.—Cases in which there has been some marked gain in the condition of the lungs, or in which there has been marked amelioration of the constitutional disturbances. Cases with simply a slight gain in weight are not placed under this term.

J. H. ELLIOTT, M.B.,
Physician-in-Charge.

Gravenhurst, Ont.

Main Building Free Hospital for Consumptives.

REPORT OF THE PHYSICIAN-IN-CHARGE OF THE FREE HOSPITAL FOR CONSUMPTIVES.

To the Trustees of the National Sanitarium Association :

GENTLEMEN,—I have the honor of presenting to you the Medical Report of the Free Hospital for Consumptives for its first year, ending September 30, 1902.

The length of time that the Hospital has been receiving patients is too short for this report to be of any value in showing what sanatorium treatment can do for selected cases of pulmonary tuberculosis, but the results obtained at the Muskoka Cottage Sanatorium during the past five years have already placed the advantages of sanatorium life in Muskoka beyond question, and I feel sure that, when a longer time has elapsed, with an equally careful selection of cases, results here will be no less encouraging.

When the Free Hospital opened there were fifty beds at once ready to be filled. Many patients in all stages of the disease applied for admission, and owing to the scarcity at that time of really early cases, with the approval of the medical trustees a number of those other than incipient were admitted in order that the vacant beds might be used, and that these patients might at least receive the educational advantages of living

under sanatorium conditions for a limited time. You will thus see that our first year's results have been sacrificed in order that the institution should at once be as far-reaching as possible in its usefulness.

Although you wish that this institution may be solely for the treatment of cases of incipient pulmonary tuberculosis, or at least for those in whom recovery may reasonably be expected, nevertheless, owing to the necessity of admitting cases by correspondence, many advanced cases are liable to gain entrance who can never receive permanent physical benefit, but to whom a short residence here must be of inestimable value in training them in the hygienic regulation of their lives, and thereby making of them examples to the communities to which they return. Besides the advanced cases admitted whose stay was necessarily of short duration, there were also a number of acutely ill though early cases sent to this Hospital, who should have been sent to a general hospital rather than to a sanatorium.

For the year ending September 30, 1902, there had been 90 patients admitted from the opening of the Hospital on April 21; 55 of these still being under treatment, 35 discharges are to be reported on.

Of these 20 were males, 15 were females.

The average duration of symptoms of disease prior to admission was 13.4 months.

In 9 cases there was an elevation of temperature, 6 had moderate fever, and 20 had marked fever indicating great activity of disease.

These 35 patients were classified on admission as follows:—Incipient, 8; Advanced, 12; Far Advanced, 13. In 2 the evidence of phthisis was doubtful.

During the first month 14 cases were discharged, the average stay being 16 days. Two of these cases died a few days after admission. They were far advanced cases, had travelled long distances, having made no enquiries as to the conditions of admission, and were allowed to enter for a short time in order to rest before returning home. The average stay being so short these cases will not be further considered.

In 17 cases remaining from 1 to 3 months, the average stay was 60 days. On admission they were classified as 5 Incipient, 6 Advanced and 5 Far Advanced; in 1 the evidence of phthisis was doubtful. In 2 cases the disease was arrested, in 5 there was marked improvement, and in 9 the condition was unchanged or the disease continued to progress. Amongst these last was one who died, her disease having become suddenly acute and removal being impossible. 8 made an average gain of 6 lbs., 3 an average loss of 3 lbs., 6 were not weighed.

In 4 cases remaining over 3 months the average stay was 104 days and the longest 118 days. On admission 1 was Incipient, 1 Advanced, 1 Far Advanced and in 1 the evidence of phthisis was doubtful. In

1 case there was an apparent cure, 1 was much improved, in 2 there was no improvement.

This brief analysis is mainly of value in emphasizing the need of caution on the part of physicians recommending cases for admission. The cases were of too mixed quality and remained too short a time to give results from which trustworthy conclusions can be drawn. Considering the excellent results obtained in really advanced cases at the Muskoka Cottage Sanatorium during the past year (in 85 per cent. of those who remained over three months the disease having been apparently cured or arrested), the need of sending cases upon the first suspicion of disease cannot be too earnestly impressed upon the physicians throughout the Dominion, nor can the very general optimism in regard to cases of long standing with marked symptoms be too much discouraged.

Health and Comfort in the Shack.

It can scarcely be expected that cases drawn from a daily wage-earning class will present themselves for medical advice as early as those in better circumstances; so possibly we may be unable to obtain as many favorable cases here as at a sanatorium drawing from a wealthier class of the community. Unfortunately the idea exists throughout the province in the minds of many physicians as well as amongst the laity, that this institution is mainly for the segregation of tuberculous cases who would be inimical to the health of the general public. This is of course to some extent true, but it is obviously impossible that the one institution in Canada for the masses, having as yet only seventy-five

beds, can be a very large factor in furthering the public health in this way while so many cases must still remain at large. It should be appreciated that our endeavour is the restoration of health to patients who still have the possibility of useful lives before them, not simply the prolongation of life to invalids who can have no possibility of recovery. The community must benefit more by having a number of early cases of tuberculosis treated here, with the chance of arrest in a large percentage in a reasonable time, than by having a less number housed for an indefinite time with only gradual failure as the outlook in the majority.

Since individual judgment differs, it is impossible to obtain uniformity in the class of cases admitted, with so many examining physicians, and also with the necessity of admitting many cases by correspondence. Although the final acceptance or refusal of a case occurs at the Hospital, it is a very difficult and often cruel thing to be forced to refuse a case after a long journey has been made, and much trouble and some expense has been incurred.

A waiting list has been necessarily formed owing to our limits of accommodation; and with the object of doing good to the greatest number, it would seem that this could best be attained if cases were admitted in the order of probability of early arrest of disease rather than by priority of application.

In order to further uniformity in selection and to bring about the early admission of those cases which appear most likely to receive benefit in the shortest time, the action of your Board in establishing an examining office in Toronto, to be visited at regular intervals by the Physicians-in-Charge of the Gravenhurst institutions, and there meet cases recommended by the examining physicians, seems to be most practical. The institution will surely benefit, the examining physicians will thereby be relieved of the onus of refusal of undesirable cases by whom pressure is often brought to bear in order to gain admission, and patients will frequently be saved an unnecessary journey by being refused in Toronto instead of at Gravenhurst.

The recent resolution of your Board requiring that patients do some regular daily work, when it is considered advisable by the physicians, has been beneficial in every way. So many patients are in relatively good health, that the prolonged idleness becomes most irksome, and an hour's daily service, compatible with their physical condition, has proved advantageous for medical and disciplinary reasons alone, apart from any gain to the institution. The latter barely compensates the trouble incurred in directing such irregular and untrained service.

The wards of the building have proved to be excellently constructed for free ventilation, and a large ward recently erected as a separate building promises to be equally suitable. Further accommodation has

been provided by means of several shacks, canvas-walled structures, with boarded floors and shingled roofs, each accommodating four persons. Last year at the Cottage Sanatorium these proved very comfortable throughout the winter. The dispensary has been fully equipped, and a compressed air apparatus, with power supplied by a water motor, makes the appliances for the treatment of pulmonary affections by local medication complete. A clinical laboratory is also nearing completion. With the large number of patients that we are likely to have here, the opportunities for clinical study are great. If an electrical apparatus could be installed, it would be of great use in treatment, and the X ray would be invaluable to the study of many obscure cases.

The appointment of an assistant physician has greatly facilitated the medical work at the Hospital.

The Visiting Physicians have made 20 visits and numerous consultations have been held.

In conclusion I wish to express my thanks to your Executive Board for their kind helpfulness in suggestion and ready acquiescence to recommendations made in the interests of the institution.

Respectfully submitted,

CHARLES D. PARFITT, M.D.,

Gravenhurst, Ont. *Physician-in-Charge.*

DEFINITION OF TERMS EMPLOYED.

Incipient.—Cases in which both the physical and rational signs point to but slight local and constitutional involvement.

Advanced.—Cases in which the localized disease-process is either extensive or in an advanced stage, or where with a comparatively slight amount of pulmonary involvement the rational signs point to grave constitutional impairment, or to some complication.

Far Advanced.—Cases in which both the rational and physical signs warrant the term.

Apparently Cured.—Cases in which the rational signs of phthisis and bacilli in the expectoration have been absent for at least three months or who have no expectoration at all; any abnormal physical signs remaining being interpreted as indicative of a healed lesion.

Disease Arrested.—Cases in which cough, expectoration and bacilli are still present, but in which all constitutional disturbance has disappeared for some time, the physical signs being interpreted as indicative of a retrogressive or arrested progress.

Improved.—Cases in which there has been some marked gain in the condition of the lungs, or in which there has been a marked amelioration of the constitutional disturbances. Cases with simply a slight gain in weight are not placed under this term.

REPORT OF THE MEDICAL STAFF

OF THE MUSKOKA COTTAGE SANATORIUM AND THE FREE HOSPITAL FOR CONSUMPTIVES.

The opening of the second of the series of institutions which the National Sanitarium Association was organized to locate, build and maintain, made it necessary, since our last annual meeting, to largely increase the medical staff. As now constituted it has a membership of thirty-three, and is thought to be representative of the profession in Toronto. The new arrangement has been found to work harmoniously, and has rendered possible very frequent visits to Gravenhurst for consultation. Willing testimony is here borne to the uniform skill, attention and courtesy extended by Doctors Elliott and Parfitt and their resident assistants, to the patients under their care. The Association is to be congratulated upon the high professional standing and attainments of these gentlemen, and it is felt that in this respect, as in others, our sanatoria are fully abreast of institutions doing similar work elsewhere. The almost uniform improvement shown by patients not too far advanced on admission, is a further demonstration of the admirable fitness of the Muskoka region for the obtaining of the best results from sanatorium residence.

We feel it only right to add our congratulations to the many others which we have heard, upon the splendid beginning made this year toward the solution of the great problem of caring for the indigent consumptives of this Province.

Signed on behalf of the Medical Board,

N. A. POWELL,
J. L. DAVISON,
WM. BRITTON,
W. P. CAVEN.

"I shall pass through this world but once. Any good thing, therefore, that I can do, or any kindness that I can show to any human being, LET ME DO IT NOW. LET ME NOT DEFER IT OR NEGLECT IT, FOR I SHALL NOT PASS THIS WAY AGAIN."

Financial Statements of Board of Trustees.

NOTE:—Under the heading of NATIONAL SANITARIUM ASSOCIATION an abstract of the Capital Account is given, while under the headings of MUSKOKA COTTAGE SANATORIUM and GRAVENHURST FREE HOSPITAL FOR CONSUMPTIVES, the Maintenance of those institutions is exhibited.

NATIONAL SANITARIUM ASSOCIATION.

Income and Expense Account for year ended September 30, 1902.

INCOME.

Subscriptions:		
For Muskoka Cottage Sanatorium—		
Wm. Osler, M.D., Baltimore, Maryland	$25 00	
Goderich Association	4 00	
		$29 00
For Gravenhurst Free Hospital for Consumptives—		
W. J. Gage	$10,000 00	
Estate late Hart A. Massey	10,000 00	
Already acknowledged through the medium of the "Door of Hope"	6,993 13	
		26,993 13
Teamage		201 62
		$27,223 75

EXPENSE.

Rent (Head Office)	$ 40 25
Salaries, "	365 30
For Muskoka Cottage Sanatorium.	
Interest and Bank Collection	766 62
Advertising, Stationery, Printing and Postage	55 54
Travelling	42 35
Freight and Express	94 89
Contingencies	70 16
For Gravenhurst Free Hospital for Consumptives.	
Interest and Bank Collection	775 43
Advertising, Stationery, Printing and Postage	638 29
Travelling	59 45
Literature	862 57
Freight and Express	431 27
Contingencies	129 36

For Toronto Free Hospital for Consumptives.

Interest and Bank Collection	$1,464 09	
Taxes	110 36	
Contingencies	7 50	
		5,913 43
Balance at Credit of this Account for the year..		21,310 32
Balance " " brought forward		62,802 27
Balance " " carried forward		$84,112 59

Balance Sheet: September 30, 1902.

ASSETS.

Furnishings (Head Office)			$35 53

Muskoka Cottage Sanatorium.

Land		$2,348 00	
Land Improvement		2,824 53	
Buildings:—			
Main Building	$42,483 60		
The Wm. Christie Cottage	3,693 08		
The Rosemary Cottage	3,514 75		
The George Mavor Cottage	2,695 05		
The Wm. Davies Cottage	2,299 20		
The B. Frank Bull Cottage	2,208 44		
Medical Superintendent and Guests' Cottage	3,901 60		
Shacks	547 85		
Engineer's Cottage	726 57		
Boys' Cottage	327 79		
Stable	610 32		
Cold Storage	868 70		
Boat House	656 19		
Sun Pavilion	334 98		
Wharves	374 60		
		65,242 72	
Furnishings:—			
Bedding, Napery and General House Furnishings	10,074 51		
Implements and Tools	407 05		
Medical and Surgical Instruments and Appliances	488 91		
Laboratory and Dispensary Equipment	239 33		
		11,209 80	
Electric Light Plant		1,714 21	
Telephone Lines		222 63	
Electric Bells		87 09	
Water Works		916 01	
Horses, Harness and Vehicles		1,250 65	
Boats		156 05	
Building Material		74 75	
			86,046 44

Gravenhurst Free Hospital for Consumptives.

Land		$2,244 00	
Land Improvement		2,292 89	
Buildings :—			
Main Building	$21,892 54		
Shacks	394 50		
Pavilion	248 35		
Cold Storage	67 59		
Ice House	72 64		
Stable	33 37		
		22,708 99	
Furnishings :—			
Bedding, Napery and General House Furnishings	4,795 20		
Implements and Tools	41 62		
Medical and Surgical Appliances	170 04		
Dispensary Equipment	74 89		
		5,081 75	
Electric Light Plant		195 17	
Telephone Lines		41 27	
Water Works		618 45	
			33,182 52

Toronto Free Hospital for Consumptives.

Land	$28,963 94
Sundry Debtors	367 94
Muskoka Cottage Sanatorium Account	1,124 41
	$149,720 78

LIABILITIES.

Imperial Bank (overdraft)	$57,556 46	
Sundry Creditors for Building material, Furnishings, etc.	1,780 28	
Gravenhurst Free Hospital for Consumptives Account	1,436 65	
Contingent Account, representing Depreciation of Plant, Furnishings, etc.	4,834 80	
		65,608 19
Balance at Credit of Income and Expense account, being excess of Assets over Liabilities		$84,112 59

FRED. ROPER,

Accountant and Auditor.

All applications for admission to the Free Hospital for Consumptives at Gravenhurst should be addressed to J. S. Robertson, Secretary National Sanitarium Association, Mail Building, Toronto, Can.

MUSKOKA COTTAGE SANATORIUM.

Income and Expense Account for Year ended September 30, 1902.

INCOME.

Patients' Board		$22,595 89	
Grant from Province of Ontario (approximate)		1,400 00	
Nursing Fees		563 50	
Examination Fees		33 00	
Out-Patients		28 45	
Laundry		133 91	
Transients' Board		1,236 51	
Bus Receipts		417 45	
Subscriptions—Current Expenses:			
A Nurse, Toronto	15 00		
R. R. Cromarty, Toronto	3 00		
		18 00	
Garbage, etc., sold		36 00	
			$26,462 71

EXPENSE.

Butcher's Meat and Fish	4,406 06
Butter	774 73
Flour, Bread and Meal	525 80
Milk and Cream	1,598 17
Eggs	834 08
Tea and Coffee	232 90
Potatoes and other Vegetables	489 75
Groceries and Provisions not enumerated	1,507 44
Drugs and Medicines	464 22
Disinfectants	203 02
Beer, Wine and Spirits	1 70
Brooms, Brushes, Mops, Soap and Cleaning Appliances	262 62
Fuel	1,724 76
Light—Electric, Oil and Candles	474 02
Ice	38 98
Salaries and Wages	7,560 84
Fire Insurance Premiums	217 85
Contingencies	232 23
Advertising, Stationery, Printing, and Postage	377 75
Literature	159 37
Repairs, ordinary	464 84
Travelling	191 10
Freight and Express	520 17
Horse Feed	758 31
Maintenance of Engine, Boiler, Water Works, etc.	309 22
Interest and Bank Collection	273 34
Laboratory Supplies	8 85
Clearing and Improving Grounds	20 95

Bad Debts	$109 06	
Depreciation of Plant, Furnishings, etc.	1,450 81	
		26,192 94
Balance at Credit of this account for the year...		269 77
Balance at Debit of this account brought forward	1,294 80	
Add: Amount over-estimated last year for Province of Ontario Grant	491 85	
		1,786 65
Balance at Debit of this account carried forward		$1,516 88

Balance Sheet: September 30, 1902.

ASSETS.

Grant from Province of Ontario towards maintenance of patients during year (approximate)	$1,400 00	
Stock of Food, Fuel, Medical Supplies, etc., on hand..	1,638 42	
Gravenhurst Free Hospital for Consumptives Acct...	291 94	
Sundry Debtors	719 73	
Suspense (Fire Insurance premiums unearned)	123 85	
		$4,173 94

LIABILITIES.

Imperial Bank (overdraft)	1,778 51	
Sundry Creditors for Supplies, Wages, etc.	2,243 54	
Patients' Board paid in advance	337 05	
Subscriptions—Needy Patients	207 31	
National Sanitarium Association Account	1,124 41	
		5,690 82
Balance at Debit of Income and Expense Account, being excess of Liabilities over Assets		$1,516 88

FRED. ROPER,
Accountant and Auditor.

GRAVENHURST FREE HOSPITAL FOR CONSUMPTIVES.

Income and Expense Account, from April 22 to Sept. 30, 1902.

INCOME.

Patients' Board	$2,078 68	
Grant from Province of Ontario (approximate)	700 00	
Transients' Board	26 00	
Subscriptions, already acknowledged through the medium of the "Door of Hope"	3,203 64	
		$6,008 32

EXPENSE.

Butcher's Meat and Fish	$718 99	
Butter	157 31	
Flour, Bread and Meal	121 32	
Milk and Cream	275 39	
Eggs	128 86	
Tea and Coffee	59 11	
Potatoes and other Vegetables	138 46	
Groceries and Provisions not enumerated	289 98	
Drugs and Medicines	85 74	
Disinfectants	56 44	
Beer, Wine and Spirits	2 25	
Brooms, Brushes, Mops, Soap and Cleaning Appliances	97 22	
Fuel	161 46	
Light—Electric, Oil and Candles	114 94	
Ice	45 25	
Salaries and Wages	2,019 62	
Fire Insurance Premiums	90 37	
Contingencies	40 78	
Advertising, Stationery, Printing and Postage	365 54	
Literature	967 65	
Repairs, ordinary	26 45	
Travelling Expenses	62 29	
Freight and Express	110 61	
Interest and Bank Collection	6 75	
Laboratory Supplies	2 50	
Clearing and Improving Grounds	1 55	
Laundry	222 26	
		6,369 09
Balance at Debit of this account carried forward		$360 77

Balance Sheet: September 30, 1902.

ASSETS.

Grant from Province of Ontario towards maintenance of Patients (approximate)	$700 00	
Stock of Food, Fuel, Medical Supplies, etc., on hand.	612 47	
Patients' Board in arrear	329 21	
National Sanitarium Association Account	1,436 65	
Sundry Debtors	200 00	
Suspense (Fire Insurance premiums unearned)	249 63	
		$3,527 96

LIABILITIES.

Imperial Bank (overdraft)	1,540 46	
Sundry Creditors for Supplies, Wages, etc	2,056 33	
Muskoka Cottage Sanatorium Account	291 94	
		3,888 73
Balance at Debit of Income and Expense Account, being excess of Liabilities over Assets		$360 77

FRED. ROPER,
Accountant and Auditor.

GIFTS TO THE MUSKOKA COTTAGE SANATORIUM

RECEIVED DURING THE YEAR.

Anglo-American Music Co., Toronto, Sheet Music.
Bausch & Laumb, Rochester, N.Y., Lens for Camera.
Dr. R. Bell, Ottawa, McCoun's Catalogue, 6 volumes.
D. B. Dick, Toronto, Sunday Magazine (bound), 9 volumes.
Dr. N. A. Powell, Toronto, Magazines (bound), 7 volumes; Books (bound), 10 volumes.
R. F. Stupart, Toronto, Reports of Meteorological Service.
H. Elliott, Hampton, Ont., Plants and Shrubs.
Hiram Walker & Sons, Walkerville, Whiskey for medicinal purposes, 12 gals.
Mr. Palmer, Gravenhurst, Christmas Tree and Cedar.
R. G. McLean, Toronto, Sheets Paper and Envelopes (2,000).
Mrs. W. E. H. Massey, Toronto, Hot-Water Bags (4).
Wm. Davies Co., Toronto, Oranges, 1 box.
National Electrotype & Stereotype Co., Toronto, Electros and Half-Tones.
One Year's Subscription to the following papers:

Catholic Recorder, London.
S. S. Times, Philadelphia, Pa.
The Tribune, Harriston.
The Transcript, Paris.
The Banner, Gravenhurst.
The Packet, Orillia.
The Sun, Belleville.
The Spectator, Hamilton.
The Globe, Toronto.
The Mail and Empire, Toronto.
The World, Toronto.
The Presbyterian, Toronto.
The Christian Guardian, Toronto.
The Westminster, Toronto.
The Church Record, Toronto.
The Canadian Baptist, Toronto.
The War Cry, Toronto.
The Musical Salvationist, Toronto.
Sabbath Reading, Toronto.

ENTERTAINMENTS:—

A. P. Cockburn, Gravenhurst, Lecture on "The Royal Family and Prince Consort."
Holy City Opera Co., Concert.
Methodist Church Choir, Gravenhurst, Afternoon Entertainment.
Sherlock Concert Co,, Toronto, Concert.
Sherlock Male Quartette, Toronto, Concert.
Wm. Douglas with three friends, Toronto, Concert.
Rev. Mr. Moffatt, London, Ont., Limelight Views and Lecture on "Land of Burns."

Prof. Alfred Baker, Toronto, Lecture on Astrology.
Prof. A. F. DeLury, Toronto, Lecture on Astronomy.
Prof. A. P. Coleman, Toronto, Lecture on Geology of Muskoka.
John Millar, Toronto, Two Evenings with Limelight Views.
G. R. Mickle, Toronto, Lecture on "Through the Abitibi River to Hudson Bay."
Dr. N. A. Powell, Toronto, Lecture on "Recollections of a Country Physician."
W. J. Gage, Toronto, Steam Launch "Ina," on several occasions.
Mrs. Clairmont, Gravenhurst, Steam Launch "Comet," on several occasions.
Mrs. W. E. Sanford, Hamilton, Steam Launch "Naiad," on several occasions.

FOR SHOOTING ASSOCIATION:—

Dr. Jas. D. Thorburn, Toronto, Silver Cup.
Mrs. (Dr.) N. A. Powell, Toronto, Silver Medal.
Ambrose Kent, Toronto, Silver Medal.
J. H. Hare, Selkirk, Man., Cup and Turkey.
A. Young, Gravenhurst, Steel Target.
Ed. Morton, Toronto, Purse.
The Winchester Repeating Arms Co., Toronto, Rifle.
G. R. Mickle, Toronto, Rifle.
The Vokes Hardware Co., Toronto, Pistol.

GIFTS TO THE GRAVENHURST FREE HOSPITAL FOR CONSUMPTIVES

RECEIVED DURING THE YEAR.

Miss Evans, London, Clothing (2 boxes).
P. Freizing, London, Clothing (1 box).
J. B. Perry, Toronto, Clothing and Bedding.
Upper Canada Bible Society, Toronto, Bibles (12).
Dr. John Caven, Toronto, Flour (2 barrels).
Ontario Agricultural College, Guelph, Magazines.
Children of Trinity Church, Aylmer, Comforter.
Mrs. George Dickson, Toronto, Muslin Quilts (2), Knitted Wash-Cloths (12), and Magazines, etc.
Hugh Rice, Brandon, Man., Magazines.
Miss A. Greenway, Crystal City, Man., Hammock.
Mrs. Givens, Hamilton, Man's Coon Coat and Gauntlets.
Miss A. L. Wood, Maybrook, Books and Magazines.
D. B. Dick, Toronto, Man's Coon Coat; Woman's Coon Coat.
A. R. Clarkson, Toronto, Magazines, etc.
Hale Bros., Orillia, *The Packet*,—subscription for one year.
J. L. Jones Engraving Co., Toronto, Half-Tones.
Toronto Engraving Co., Toronto, Designing and Engraving ($18.75).
Littlejohn & Vaughan, Toronto, Electrotyping ($73.10).
National Electrotype and Stereotype Co., Toronto, Electrotyping and Stereotyping ($45.80).

The Coated Paper used in this Report is from the Mills of Ritchie & Ramsay, New Toronto.

"KIND HEARTS ARE MORE THAN CORONETS."—TENNYSON

Help the Poor Consumptive!

—Your contribution, though only a dollar, will help. Give more, if you can.

—This is the most pressing of all charities.

—Delay help—and death is the certain outcome.

—He gives twice who gives quickly.

—A common humanity impels the giving—and now.

—Think of the cheer you can bring to the despondent and despairing.

—Medical testimony is clear that consumption is curable.

—The "Globe" has touchingly said, "The consumptive is under sentence of death."

—Perhaps you have lost a loved one by this dreaded white scourge.

SUBSCRIPTION BLANK.

.....190....

Dear Sir,

I have pleasure in enclosing the sum of .....

..... ($.....) *as a contribution to the maintenance of the NEW FREE HOSPITAL FOR CONSUMPTIVES.*

Name.....

Address.....

.....

CONTRIBUTIONS MAY BE SENT TO—

Hon. Sir Wm. R. Meredith, Chief Justice, Vice-Pres. Nat. San. Ass., Toronto
W. J. Gage, Chairman Ex. Committee, Toronto
National Trust Co., Limited, Treasurer, Toronto

MUSKOKA COTTAGE SANATORIUM.

2. The "Rosemary" Cottage.
3. The "Jessie Mavor" Cottage.
1. Administration Building with adjoining Cottages.
6. The "B. Frank Bull" Cottage.
4. The "William Christie" Cottage.
5. The "William Davies" Cottage.

Institutions: { MUSKOKA COTTAGE SANATORIUM / FREE HOSPITAL FOR CONSUMPTIVES } Near Gravenhurst, Ontario, Can.

SIXTH ANNUAL REPORT

OF THE

National Sanitarium Association.....

FOR 1902 = 1903

—The Pioneer Movement in Canada in behalf of —Consumptives, with two institutions now estab= —lished, and a third under construction.

"I expect to pass through this world but once; any good thing, therefore, that I can do, or any kindness that I can show to any one, let me do it now. Let me not defer nor neglect it, for I shall not pass this way again."

ISSUED FROM SECRETARY'S OFFICE, NATIONAL SANITARIUM ASSOCIATION
MAIL BUILDING, TORONTO, CAN.

1896—Toronto Globe: "The consumptive is under sentence of death."

1903—Over 1,000 patients have been cared for in the Muskoka Homes for Consumptives, and a large majority of these have been able to take up their work again as bread-winners of the family.

Deaths from Consumption Decreased 25 per cent. in 3 years.

THE last report of the Secretary of the Provincial Board of Health shows that in Ontario in the last three years the deaths from consumption have decreased from 3,484 to 2,694, a decrease of 790, or a decrease of nearly 25 per cent. This is the more gratifying when we remember that for a number of years previously, the same report shows there had been a steady increase each year.

—The work of our Hospitals is beginning to count. It would count for much more if we had more money. Last year we had to close two pavilions in the Muskoka Free Hospital for Consumptives because of want of funds to maintain the patients.

In Your Will

Remember the National Sanitarium Association, organized for the benefit of Consumptives.

The Association can legally receive any sum which may be given or bequeathed.

The following form will serve:

I give, devise and bequeath to the NATIONAL SANITARIUM ASSOCIATION, in trust, to be applied to the Muskoka Free Hospital for Consumptives, the sum of $.....

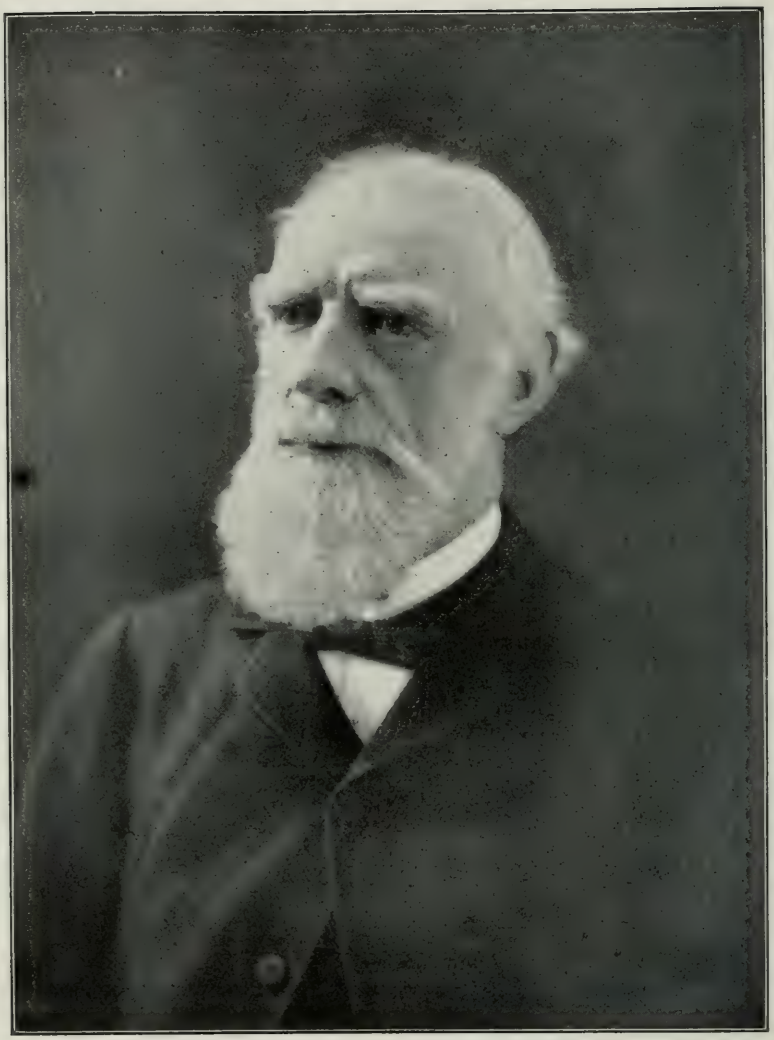

LORD STRATHCONA AND MOUNT ROYAL,

President of the National Sanitarium Association of Canada.

Institutions: { *MUSKOKA COTTAGE SANATORIUM,* / *FREE HOSPITAL FOR CONSUMPTIVES,* } *Near Gravenhurst, Ontario.*

THE

NATIONAL SANITARIUM ASSOCIATION OF CANADA.

(Incorporated by Special Act of Dominion Parliament in 1896.)

OFFICERS:

LORD STRATHCONA AND MOUNT ROYAL, Montreal, *President.*
SIR WM. RALPH MEREDITH, KT., Toronto, *Vice-President.*
W. J. GAGE, ESQ., Toronto, *Chairman of Executive Committee.*

TRUSTEES:

Chester D. Massey, Esq., Toronto.
James Ross, Esq., Montreal.
Dr. James Stewart, Montreal.
Hon. Geo. A. Cox, Toronto.
Hon. Geo. W. Ross, LL.D., Toronto.
Edward Gurney, Esq., Toronto.
Hugh Blain, Esq., Toronto.
D. E. Thomson, Esq., K.C., Toronto.
Dr. J. A. C. Grant, Gravenhurst, Ont.
J. J. Foy, M.P.P., Toronto.
Thomas Long, Esq., Toronto.
J. J. Crabbe, Esq., Toronto.
Dr. N. A. Powell, Toronto.
Dr. W. P. Caven, Toronto.

SOLICITOR:

D. E. THOMSON, ESQ., K.C.

BANKERS:

THE IMPERIAL BANK OF CANADA.

TREASURER:

NATIONAL TRUST COMPANY, Limited, Toronto.

ACCOUNTANT AND AUDITOR:

FRED ROPER.

Physician-in-charge Muskoka Cottage Sanatorium:
J. H. ELLIOTT, M.B.

Physician-in-charge Free Hospital for Consumptives:
C. D. PARFITT, M.D.

List of Consultant Physicians in Toronto, Montreal, and principal towns and cities throughout Canada, sent free on application.

HEAD OFFICE, MAIL BUILDING, TORONTO, CANADA.

J. S. ROBERTSON, SECRETARY.

REPORT OF TRUSTEES.

The Trustees of the National Sanitarium Association, in submitting their Sixth Annual Report, have pleasure in pointing to a year of increased activity and encouraging results. The reports of the Physician-in-Charge, respectively, of the Muskoka Cottage Sanatorium and the Muskoka Free Hospital for Consumptives will possess, we are sure, much of interest to everyone desirous of helping in the battle against the dread White Plague of the North.

The Trustees take this opportunity of expressing their thanks to the many in all parts of Canada, extending from Prince Edward Island to the Yukon, who have helped by their contributions to keep open the doors of the Free Hospital for Consumptives. One response has come from Herschel Island, Arctic Ocean, others from Newfoundland, and some from old Canadians now residents of the States—all going to show the wide interest created in this work, and how true it is that "one touch of nature makes the whole world kin."

As pointed out in the report of the Secretary, the amount required to maintain the Muskoka Free Hospital for Consumptives for the past year has come several thousand dollars short of that needed; and it is to be regretted that, because of the falling off in contributions during a part of the year, it became necessary to close two pavilions. With an increased knowledge of the great work that is being done for the wage-earners of our country, it is hoped that during the new year upon which we have entered sufficient funds will be received to permit of extending to suffering ones the benefits of the institution to its fullest capacity.

The plan of endowment of cots, which is referred to in the Secretary's Report, is one that, if taken hold of heartily by those in a position to help to the extent required, will go a long way towards solving the financial worries of the Free Hospital.

The attendance at the Muskoka Cottage Sanatorium has exceeded that of any year in the history of this institution, now established for upwards of six years—a fact that may be taken to indicate satisfaction with the splendid medical results attained—fully reflected in the report of the Physician-in-Charge—and the careful management of the institution in all its departments.

The educational work done by the National Sanitarium Association in the distribution of many thousands of pages of literature cannot but

have a most helpful effect in spreading knowledge of the best means of combating the dread disease consumption.

Over one thousand patients have been cared for in the two Muskoka institutions of the Association. How effective is the influence that these exert, after returning to their own homes and communities, in spreading intelligent information of proper sanitary and hygienic methods of living, it will be difficult to estimate.

Encouraged by what has been accomplished, and the expressions of good-will from sympathizers in all parts of the Dominion, the Trustees enter upon another year's work, hopeful of doing still more for the many who suffer from this dread disease, consumption.

REPORT OF THE SECRETARY.

To the President and Board of Trustees of the National Sanitarium Association.

GENTLEMEN,—I have pleasure in submitting herewith the Sixth Annual Report of the Secretary for the year ending September 30, 1903.

At considerable length, and with valuable detail, the Physician-in-Charge, respectively, of the Muskoka Cottage Sanatorium and the Muskoka Free Hospital for Consumptives, tells in his report, on another page, of the work of these two institutions for the year.

I do not need to go over the ground there so well traversed. In a word, it may be said, that these furnish a record of progress and prosperity that must be very gratifying to all interested—and who is not?—in fighting this dread white plague of the north.

At no time in the history of the Association have so many sufferers from tuberculosis availed themselves of the Sanatoria treatment provided by these institutions. The medical records of our Sanatoriums show very clearly the value of this class of treatment. The last report of the Secretary of the Provincial Board of Health is a valuable contribution in the same direction. There it is shown that within the last three years the mortality in Ontario from tuberculosis has decreased from 3,484 to 2,694, a decrease of 790, or nearly twenty-five per cent. This is the more gratifying, when it is remembered that the same report

shows that for a number of years previously the mortality from this disease had steadily increased each year.

The work of the National Sanitarium Association is every year becoming better known, and a further improvement in the direction suggested may therefore be expected.

There has been an encouraging increase during the last six months in the admissions to the Muskoka Cottage Sanatorium. The hope is that this may continue, and, if so, it is probable that the debt of $25,000 on this institution can be gradually reduced. No appeals for subscriptions are made for the Cottage Sanatorium.

The present is the first complete year in the history of the Free Hospital for Consumptives at Muskoka, and with no endowment to rest upon, it has been a struggle at times to keep the doors of the Hospital open. This Association has lived up to its record of never having refused a single patient admission to the Free Hospital because of his or her poverty. Since first opening in April, 1902, or within a period of less than eighteen months, 225 patients have been received into the Hospital. During the twelve months of the current year, ending September 30, 180 patients, all told, have been cared for. These have been admitted, so far as the financial arrangements are concerned, under the following classification :—

Number of patients absolutely free, maintained during the year Average stay 114 days.	37
Number of patients maintained by City of Toronto (40c. per day) Average stay 151 days.	49
Number of patients maintained by City of Hamilton (40c. per day) Average stay 123 days.	4
Number of patients who have contributed in part towards their own support	90
Daily average amount per patient received from individuals or municipalities	0 34

Average stay per patient 133¼ days.

The financial report of the year, published elsewhere in these pages, shows that where the cost of maintenance for the twelve months is $23,136.02, the actual revenue received from patients who have paid in part, directly or through their municipality on the per diem allowance, together with the Government grant, is only $9,710.36, showing a shortage of $13,425.66. To this is to be added a debit balance from last year of $208.85, increasing the figures to $13,634.51. In response to appeals for contributions, $10,375.96 were received during the year making the net shortage for the year $3,258.55.

These figures confirm the statement in my report of a year ago, that not less than $25,000 must needs be contributed this year, if the Free Hospital is to fully care for all patients for which it has provided accommodation. During the past year, because of the shrinkage in subscriptions during part of that period, the management were obliged to close certain wards.

It is to be remembered, too, that in addition to this continued difference between income and expenditure, there exists to-day a large overdraft in the bank, for which payment is being asked.

An effort is now being made to secure through individual friends and financial corporations sufficient funds to endow twenty-five beds per year. $300 a year, representing $6.00 a week, the actual cost of maintenance, will endow a bed. Already the Confederation Life Association, the Canada Life Assurance Company, and the North American Life have each contributed $500 a year, and several other Insurance Companies are likely to follow a similar plan. This endowment proposition, if it can be carried out with any degree of success, will help in a large measure to solve the financial problem of the Free Hospital for Consumptives. It is one, we believe, that will commend itself to many well-to-do people charitably disposed.

It is important to emphasize that in both the Muskoka institutions, only those in the early stages of tuberculosis are admitted, though with the piteous calls that have come for help, and the hospitals generally throughout the Dominion refusing consumptive patients, this rule has frequently been departed from.

There have been sent out during the year from the Secretary's office many thousands of pages of literature dealing with the question of tuberculosis, which cannot but prove productive of great good in educating the people as to the best methods of combating this disease. During the new year it is expected that still more aggressive work in this direction will be planned. It is also quite likely that a Travelling Secretary will be appointed in connection with the Association, whose duty it will be to visit the leading towns and cities of the Dominion and promote additional interest in the work of the Association and the cause it represents.

In the early spring, Dr. C. D. Parfitt, Physician-in-Charge of the Free Hospital for Consumptives, was taken ill, and, much to the disappointment of the trustees, who had learned to value his services very highly, it became necessary that leave of absence be granted him for a considerable period. I am pleased to say that at this writing Dr. Parfitt's health is improving, and he expects to be able to take up his work again on the 1st of January. During the interval the place of physician-in-charge was very ably filled by Dr. H. S. Hutchison, and later by Dr. Fred A. Young.

On behalf of the Board of Trustees, I want to thank the many friends who have helped the Free Hospital for Consumptives at Gravenhurst by their kindly gifts, large and small. They can hardly appreciate, perhaps, how much it has meant to suffering ones, who have been enabled by these contributions to secure the benefits of Sanatoria treatment, and in so many cases the happy and successful results that have followed.

I would not wish to close this report without thanking the members of the Trustee Board for the kind and generous assistance they have given your Secretary in the management of the Association affairs. Let me also bear sincere tribute to the fidelity and faithfulness of Dr. J. H. Elliott, Physician-in-Charge of the Muskoka Cottage Sanatorium, Dr. C. D. Parfitt, Physician-in-Charge of the Free Hospital for Consumptives, Mr. Fred Roper, Accountant and Auditor, and the staff of able assistants at both institutions for the excellent work they have done during the year and the help they have rendered in carrying on the work of the Association.

All of which is respectfully submitted.

J. S. Robertson.

Secretary.

TORONTO, CAN., Oct. 1st, 1903.

REPORT OF THE PHYSICIAN-IN-CHARGE MUSKOKA COTTAGE SANATORIUM.

FOR THE YEAR ENDING SEPTEMBER 30TH, 1903.

The Board of Trustees National Sanitarium Association.

GENTLEMEN, —I have the honor to submit herewith the Report of the Muskoka Cottage Sanatorium for its sixth year, ending September 30th, 1903.

I am pleased to be able to state that we have had another year of progress, and that the results continue to be most satisfactory.

It has been necessary to again increase our accommodation, ten additional beds having been added, making our total capacity seventy beds. The greatest number of patients in residence at one time in any previous year has been 61. We have this year reached 69, and there is every indication at present that further extension will soon be required.

It is most gratifying that with the growth of the work of the Association, the opening of the Free Hospital and the provision there of over fifty beds, the attendance at the Muskoka Cottage Sanatorium is steadily increasing.

The additional patients have been provided for by the erection of further roofed tents, which have been described in the Reports of the two previous years. These are proving most satisfactory, and with longer experience we are more and more pleased with them, particularly with those last erected, which have windows in the gables and are rather larger than those first built. As last year, many patients have built on these plans after returning home and live in them the year round.

As in previous years, prominent medical men from all parts of Canada and the United States have honored us with their presence, expressing very strongly their high appreciation of our delightful location, thorough equipment, and of the results which are being obtained.

Through the kindness of Mr. and Mrs. Wm. Davies and of Mrs. Jackson Sanford, we have been enabled to repaint the Wm. Davies Cottage and Rosemary Cottage. The Administration Building and the B. Frank Bull Cottage have also been repainted and the general appearance of our buildings thus much enhanced.

Generous friends have again made additions to our Library, which are acknowledged elsewhere in this Report, together with the names of those who have given us several delightful Concerts during the year. We

are especially indebted to Dr. and Mrs. Powell for the gift of a splendid projection Lantern, which will afford us many pleasant evenings.

Our thanks are due to the Ministers of Gravenhurst, Revs. J. R. Aikenhead, C. W. Hedley, J. A. Dow, L. Kipp and Father Collins, who continue to arrange Services for us each Sunday.

Our Water Supply, which is in part from a well near the lake and in part from the lake itself, has been submitted to the Analyst of the Provincial Board of Health, together with samples from the supply to the Free Hospital, which is from a seepage spring. All are reported upon as first-class, beautiful waters. The well water is the clearest and is harder than the others, and the Free Hospital supply is rather harder than that from the lake, which is very soft.

		1 Well water M. C. S.	2 Lake water	3 Free Hospital supply
Color		None	Straw yellow	Yellower than 2
Odor (cold)		None	None	None
Odor (after heating)		None	None	None
Albuminoid ammonia	Parts per million	.085	.19	.095
Free ammonia		.055	.04	.085
Nitrogen as nitrites and nitrates		.220	.08	.345
Oxygen consumed		4.00	13.20	11.40
Chlorine		4.00	4.00	4.00
Total hardness		13.00	5.00	8.00

No iron was found in residue from 200 cc. water evaporated to dryness.

(Signed) John A. Amyot,
Prov. Bacteriologist.

Our Milk Supply is also above reproach. Frequent examinations show it to maintain the high standard of previous years. The Steward, Mr. Chas. Wilkinson, has spared no pains to ensure our meats and supplies of all kinds being the best the market affords. The financial statement shows what a great portion of our expense is chargeable to table supplies; and as good food and an abundant supply of it is one of the great essentials of our plan of treatment, it is a necessary expense which cannot be avoided and has naturally increased with the increase in cost of food stuffs.

The Nursing Department has been highly satisfactory through the year, and reflects great credit on the able administration of Miss Jones, the Nurse-in-Charge.

The visits of the Physicians comprising the Visiting Medical Staff during the year have been as follows:

PHYSICIANS.

Dr. N. A. Powell (2)
" W. P. Caven (2)
" J. T. Fotheringham (3)
" A. McPhedran (2)
" H. B. Anderson (2)
" Allen Baines (2)
" Wm. Britton (1)
" G. S. Cleland (1)
" E. Clouse (2)
" A. R. Gordon (1)
Dr. Gilbert Gordon (1)
" H. J. Hamilton (1)
" C. J. O. Hastings (1)
" F. N. G. Starr (1)
" G. Silverthorn (1)
" J. D. Webster (1).

LARYNGOLOGISTS.

Dr. J. D. Thorburn (4)
" G. R. McDonagh (2)
" D. J. G. Wishart (1).

Much has been done during the year to improve and beautify the Sanatorium. Amongst our most pressing needs for the immediate future, and which I hope will soon be looked after by some generous friend of the Institution, are:

1. An Infirmary for those acutely ill, with quarters for Nursing Staff.

2. Static machine and equipment for X-ray diagnosis.

3. Extension of our Water Supply.

4. Further clearing of the grounds, cutting walks through the woods and improvement of the existing roads and walks.

The number of patients admitted has far exceeded that of any previous year.

	Male.	Female.	Total.
No. of Patients in Sanatorium Oct. 1st, '02 . .	26	23	49
" " admitted during the year . .	99	65	164
Total number under treatment during the year .	125	88	213

The totals of the various years are as follows:

Years.....	1st (14 months)	2nd	3rd	4th	5th	6th
In residence at beginning of year .	—	33	48	49	61	49
Admitted	116	114	141	139	100	164
Total treated in each year . . .	116	147	189	188	161	213

The total admissions to September 30th, 1903, being 774.

The decrease in admissions in 1902 was due in part to the necessary increase in rates, but more particularly because during that year we endeavored to limit the admissions to the earlier cases for which the Sanatorium was established As the classification following will show, the admissions this year include a very large proportion of far-advanced cases.

Residence of Patients Admitted.

	Male.	Female.	Total.
Received from City of Toronto	25	13	38
" " Other parts of Ontario	58	40	98
" " " Provinces of Canada	9	6	15
" " United States	6	6	12
" " Other Countries	1	0	1
Totals . . .	99	65	164

Religious Denominations of Patients Admitted.

Methodist	39	Anglican ..	36	Roman Catholic ..	16
Presbyterian ..	52	Baptist	9	Other Churches ..	12

Ages of Patients Admitted.

Under 15 ..	1	25 to 30 ..	41	50 to 60 ..	2
15 to 20 ..	19	30 to 40 ..	43	60 to 70 ..	4
20 to 25 ..	38	40 to 50 ..	15	70 to 80 ..	1

Number of patients treated during the year	213
" " under treatment Sept. 30th, 1903	60
" " discharged	153
Of these, there remained less than one month (a period manifestly too short to be reported upon)	38
Number to be reported on	115

Of these 115 patients there were :—

Discharged, apparently cured	24	=	20.9%
" with disease arrested	41	=	35.6%
" with marked improvement	30	=	26.1%
" unimproved	17	=	14.8%
" failed	3	=	2.6%
Died	0	=	0.0%
	115		100.00%

The following table shows the results in the various classes in which patients are classified on admission :—

115 Patients Under Treatment Over One Month. Discharged 1902–03.

	Apparently cured	Disease arrested	Improved	Stationary	Failed	Died	Total
Incipient.....	22	14	—	—	—	—	36
Advanced.....	2	20	16	7	1	—	46
Far advanced.....	—	7	14	10	2	—	33
	24	41	30	17	3	—	115

Average stay, 137 days.

96 patients gained in weight—average gain, 13 lbs.
6 " lost " —average loss, 4½ lbs.
6 " neither gained or lost.
7 " were not weighed at time of leaving.

This table but emphasizes, as do those of previous years, the necessity of patients being placed early under treatment to secure the best results. *Of the Incipient cases 22 of 36, or 61 per cent., were discharged apparently cured, while of the Advanced there were two out of 46 cases, or less than 5 per cent., apparently cured.*

In considering the results which we publish, it must always be remembered that we are continually faced with the difficulty of patients being unable for various reasons to remain under treatment as long as necessary. Had a longer stay been possible, at least seven other incipient cases gave every promise of "apparent cure," which would have made 29 of 36, or *80 per cent., of apparent cures possible amongst the incipient cases:* while of the advanced cases 5 others gave promise of apparent cure, *i. e.*, 7 of 46, or *15 per cent., of apparent cures possible amongst the advanced cases.*

It is also to be noted that of 33 far-advanced cases treated, we were enabled to secure an arrest of the disease in 7. This is of especial interest and importance, now that the Toronto Hospital for advanced cases is about to be opened, showing as it does, the great possibilities in the treatment of those usually looked upon as past human help. Though we can only in a few cases and after prolonged treatment, look for a cure amongst these, it has been our experience in six years at the Muskoka Cottage Sanatorium, that many cases will undergo arrest and their lives may be prolonged for years, to be a comfort to loved ones and even in some instances to again take up some congenial, profitable employment.

Presence of Bacilli.

Of all patients admitted 87% had bacilli at time of admission; 13% were free from bacilli.

Of the 115 cases under treatment for over one month, 56 remained less than three months and 59 more than three months. The results in each class being as follows:—

CLASS II.

56 Patients Remaining from One to Three Months.

Condition on Admission	Condition on Discharge.						
	Apparently cured.	Disease arrested.	Much improved.	Stationary.	Failed.	Died.	Total.
Incipient	14	7	—	—	—	—	21
Advanced	—	6	12	4	—	—	22
Far advanced	—	1	4	6	2	—	13
Total	14	14	16	10	2	—	56

Of these patients, 48 gained in weight—average gain 10 lbs.
4 lost " —average loss 5 lbs.
1 neither gained nor lost.
3 were not weighed.

Maximum gain in weight, 38 lbs. in 51 days.

CLASS III.

59 Patients Remaining Over Three Months.

Condition on Admission.	Condition on Discharge.						
	Apparently cured.	Disease arrested.	Much improved.	Stationary.	Failed.	Died.	Total.
Incipient	8	7			—	—	15
Advanced	2	14	4	3	1	-	24
Far advanced	—	6	10	4	—	—	20
Total	10	27	14	7	1		59

Average days' stay 223.5.

Of these patients, 48 gained in weight—average gain 15 lbs.
2 lost " " average loss 4 lbs.
5 neither lost nor gained.
4 were not weighed.

Maximum gain in weight, 73 lbs. during a stay of 10 months.

Presence of Bacilli.

Of the 59 patients remaining over 3 months, 57, or 97 , had bacilli in the sputum on admission ; 3 had no bacilli in the sputum on admission ; 27% lost their bacilli under treatment.

Site of Pulmonary Lesion.

Right Lung only affected—upper lobe only	....	...	21
lower lobe only	....	....	2
upper and middle lobes	....	....	—
upper and lower lobes	....	....	7
upper, middle and lower lobes		....	2
			— 32
Left Lung only affected—upper lobe only	....	...	5
lower lobe only	....	....	—
upper and lower lobes	....	....	9
			— 14

Involvement of Both Lungs.	Right Upper Lobe	Right Lower Lobe	Right Upper and Middle	Right Upper and Lower	Right Upper, Middle and Lower	Tota
Left upper lobe	17	1	2	24	3	47
Left lower lobe	1	–	–	1	1	3
Left upper and lower lobes.	28	1	1	10	17	57
	46	2	3	36	21	107

It is most gratifying that such excellent results have been obtained when, as the above table shows, 107, or 70 of the cases admitted, had bilateral invasion, and 87 had bacilli in the sputum.

The following table shows what a large preponderance there has been during the past year of cases with extensive involvement.

SITE OF PULMONARY LESION IN PATIENTS ADMITTED DURING FOUR YEARS.

Year ending September 30th	1900	1901	1902	1903
Right lung only involved	61	40	25	32
Left " " "	17	21	15	14
Both lungs involved	63	64	72	107

During the six years the Sanatorium has been established, 774 patients have been treated.

The following table shows the results of the various years estimated in percentages:—

CLASSIFICATION OF PATIENTS DISCHARGED FROM M. C. S. DURING 6 YEARS.

Years.....	1st	2nd	3rd	4th	5th	6th
Apparently cured.....	15%	24.2%	19.5%	15.1%	27.5%	20.9%
Disease arrested.....	28%	34.5%	32.4%	29.3%	44.2%	35.6%
Much improved.....	35%	16.2%	23.6%	26.3%	14.5%	26.1%
Stationary.....	13%	16.2%	11.4%	20.2%	7.9%	14.8%
Failed.....	6%	6.9%	12.3%	8.1%	3.9%	2.6%
Died.....	3%	2.3%	8%	1.0%	2.0%	0.9

In each year there has been a large number of far-advanced cases admitted, as the following table shows:—

CLASSIFICATION OF PATIENTS ADMITTED TO THE M. C. S. DURING 6 YEARS.

Years....	1st	2nd	3rd	4th	5th	6th
Incipient.....	28%	29%	29%	24%	32%	31%
Advanced.....	45%	38%	41%	44%	44%	40%
Far-advanced.....	27%	33%	30%	32%	24%	29%
Average stay, days...	98	126	129	143	169	137

A growing experience has shown that a fair proportion of the far-advanced cases may be admitted with great benefit to themselves and without prejudice to the other earlier cases under treatment, if a careful selection be made. Of course, these cases can never be admitted to the exclusion of the more favorable ones, and it is only possible to accept them when we have a number of vacant beds, our aim being as much as possible to maintain the Sanatorium as a curative and educative institution and not palliative.

The Permanency of our Results.

I continue each year to keep in touch as far as possible with all patients who have been under my care in the Sanatorium. Most gratifying letters are being constantly received, speaking of the permanency of the good health secured while here.

1897–1898. In this year 12 were discharged apparently cured. One of these cannot be traced. The remaining 11 are in perfect health after the elapse of 5 to 6 years. Twenty-three were discharged with disease arrested. Three I have not been able to trace. Of the 20 heard from, four have relapsed and died and one has died of other disease. The remaining 15 are as well as on discharge, or better, and almost all are at work and have been; so that of the "apparently cured" cases discharged five to six years ago, all that can be traced are perfectly well, and of the arrested cases only 4 in 20, or 20 per cent., have relapsed.

1898–1899. In this year 21 were discharged apparently cured. One has relapsed and died. The remaining 20 are still in good health, and with one exception are at work. Thirty-two were discharged with disease arrested. Thirteen of these have since died, living 2 to 4 years after discharge, the remaining 19 remain as well as on discharge, and seven of them, by living as taught at the Sanatorium, have become quite well, so that of apparently cured cases discharged 4 to 5 years ago, 95 per cent. are now perfectly well, and of the arrested cases 59 per cent. are as well as on discharge, and 22 per cent. are in perfect health.

These results speak most forcibly as to the success of Sanatorium treatment, and should effectually silence the statement so often made by those who do not carefully enquire into our work, that those who get well do not remain well, and that any improvement in a person who has "consumption" can only be temporary. We so often hear it said, "There is no cure for consumption." Let any one who says this but visit a Sanatorium for a few weeks, and see the change being wrought in those around him, and his doubt will soon be silenced.

Physicians are constantly meeting opposition from their patients when advising the Sanatorium while they are still in the early stages. On the other hand many patients do not present themselves to a physician until the disease is well advanced and their chances of recovery very materially lessened.

As shown above in the Report, 75 per cent. or over of Incipient cases may be cured, while of Advanced cases we may look for less than 15 per cent. of cures, and of Far-advanced cases barely 1 per cent.

This but emphasizes the necessity of taking the disease in its early stages and of not waiting till the symptoms become pronounced.

In concluding my Report, I wish to express my thanks as usual to the Resident Staff for their assistance and their devotion to the interests of the Sanatorium, to the Visiting Physicians for their advice and counsel, and to your Board for the help which you have been at all times ready to give.

Respectfully submitted,

J. H. ELLIOTT, M. B.,

Gravenhurst, Ont., Oct. 21st, 1903. *Physician-in-Charge.*

DEFINITION OF TERMS EMPLOYED.

Incipient.—Cases in which both the physical and rational signs point to but slight local and constitutional involvement.

Advanced.—Cases in which the localized disease-process is either extensive or in an advanced stage, or where with a comparatively slight amount of pulmonary involvement the rational signs point to grave constitutional impairment, or to some complication.

Far-Advanced.—Cases in which both the rational and physical signs warrant the term.

Apparently Cured.—Cases in which the rational signs of phthisis and bacilli in the expectoration have been absent for at least three months, or who have no expectoration at all; any abnormal physical signs remaining being interpreted as indicative of a healed lesion.

Disease Arrested.—Cases in which cough, expectoration and bacilli are still present, but in which all constitutional disturbance has disappeared for some time, the physical signs being interpreted as indicative of retrogressive or arrested process.

Improved.—Cases in which there has been some marked gain in the condition of the lungs, or in which there has been marked amelioration of the constitutional disturbances. Cases with simply a slight gain in weight are not placed under this term.

REPORT OF THE PHYSICIAN-IN-CHARGE OF THE FREE HOSPITAL FOR CONSUMPTIVES.

To the Trustees of the National Sanitarium Association:

GENTLEMEN,—Herewith is respectfully submitted the report of the Physician-in-Charge of the Free Hospital for Consumptives, for its second year, ending Sept. 30th, 1903.

During the year the real aim of this institution, the cure of incipient pulmonary tuberculosis, has again been made subservient to the great need of the public. We have cared for many cases far more advanced than the class you desire to have treated here. A glance at the tables appended to this report will reveal the large number of these advanced cases, 75 per cent. of all cases admitted being so classified. Our results therefore must be considered not in a general percentage but in reference to the class of case admitted.

Of cases remaining longer than a month, only 18 per cent. of those classified as advanced were arrested, though an additional 30 per cent. were very much improved, whereas, of the undoubtedly tuberculous cases classed as incipient, 82 per cent. were apparently cured or arrested. These percentages show that with a better selection of cases, results obtained here can compare favorably with those of older Sanatoria.

We hope that with the opening of the new institution near Toronto for advanced cases, the standard of next year's admissions will be materially improved. The purposes of such an institution have been partially fulfilled here during the past year. A great number of hopelessly advanced cases were kept during the winter only for humane reasons. Indeed, a number of very ill patients have precipitated themselves upon the hospital without any previous application for admission, and it has seemed impossible to turn them away. In some instances they have stayed until they died.

Although from the wage-earning classes we cannot hope to get patients with as early disease as from the more prosperous classes, we feel that the responsibility of the large number of far-advanced cases received during the year rests largely with the family physician, who has it in his power to urge his patient to quit work and to place himself in the Sanatorium at a much earlier period of the disease than that at

which he usually comes. May I again suggest that the likelihood that a case will progress towards recovery should form the basis upon which patients are admitted, rather than priority of application? If this basis were adopted a greater number would pass through the hospital with benefit quickly obtained, and the range of usefulness of the institution would be increased. With the opening of the central examining office in Toronto, such selection of cases will be more feasible than it has been in the past.

It has been a matter of sincere regret that lack of funds necessitated the reduction of the number of patients to fifty, after accommodation for twenty-five more had been made during the year. I hope that it may soon be possible to increase the number to the limit of our accommodation.

Patients who were considered physically able, have been given light work to do, either in the house or out of doors. If enough suitable work could be provided out of doors it would be entirely to their advantage, as many have shown a marked improvement after being regularly employed. It has been our aim to find work for graduate patients, who, being unable to remain longer as patients, are thus enabled to prolong their stay here, live under Sanatorium conditions, and become at the same time self-supporting. To add to the hospital some industrial interests would be to greatly extend its usefulness. To this end, a small poultry-breeding plant has been started, which, if successful, should be extended, and be a great gain to the patients as well as a source of economy to the institution. It would be possible also to keep pigs and start a vegetable garden if funds were only forthcoming.

A pavilion for twelve patients has been erected: this has been turned into an amusement hall since our numbers have been reduced. The courtyard and the cellars of the two main buildings have been cemented and the tile of the sewage bed relaid.

The spring-water supplied has been shown by analysis to be excellent. A second hydraulic ram has been put in, but even yet the supply is just sufficient to meet our present needs, and a more generous supply would be of benefit now and will be absolutely necessary if the number of patients is to be increased.

I hope very much that you may find it possible to install in the laundry, now in course of erection, a steam sterilizing apparatus, in order that bedding may be more easily and efficiently disinfected than by the present method.

We are indebted to a number of friends for books and magazines sent from time to time, and for Christmas presents for distribution among the patients. Bundles of clothes, too, have been received, for which we are grateful; wraps and furs for out of doors are particularly useful, as patients come, too often, ill provided for living the out-of-door life.

Our thanks are due to the ministers of the several churches in Gravenhurst, who have been most kind in holding Sunday services at considerable inconvenience to themselves.

Twenty-two visits have been made by physicians for the purpose of consultation.

It gives me pleasure to acknowledge the faithful services of the various members of the staff during the year: Dr. H. S. Hutchison, who for the past six months acted as Physician-in-Charge; Dr. David Smith, the assistant physician; Mrs. Swift, the matron; Miss Farwell, the nurse; and Miss Grindley, the book-keeper.

In conclusion, permit me to express my thanks to your Executive Board for their ever kind consideration and help.

Respectfully submitted,

CHARLES D. PARFITT,

Gravenhurst, Oct. 1st, 1903. *Physician-in-Charge.*

GENERAL STATISTICS

For the year ending 30th September, 1903.

Admissions and Discharges.

	Male.	Female.	Total.
Number of patients in the Hospital Oct. 1st, 1902 .	32	23	55
Number admitted during the year	59	49	108
Number discharged during the year . . .	62	51	113
Patients remaining in the Hospital Sept. 30th, 1903	30	20	50
Daily average number of patients . . .			58

Residences of Patients Admitted.

Province of Ontario	97
(City of Toronto, 14; City of Hamilton, 7)	
" " Quebec	4
" " Nova Scotia	3
" " Manitoba	3
" " Prince Edward Island	1

Ages of Patients Admitted.

Under 15	1	25 to 30	27	40 to 50	15
15 to 20	11	30 to 40	25	50 to 60	4
20 to 25	25				

Average age 30 years 10 months.

Civil Condition.

	Male.	Female.	Total.
Unmarried	36	35	71
Married	23	10	33
Widowed	—	4	4

Religious Denomination.

Methodist	27	Anglican	22	Baptist	8
Presbyterian	25	Roman Catholic	18	Other churches	8

Occupations.

	Male.	Female.		Male.	Female.
Advertising agent	2	0	Laborer	6	0
Axe-polisher	1	0	Laundress	0	1
Baggageman	1	0	Lumberman	2	0
Baker	1	0	Machine operator	0	3
Barber	2	0	Maid	0	6
Bellboy	1	0	Milliner	0	1
Bookkeeper	1	0	No occupation	0	2
Boxmaker	0	2	Nurse	0	1
Blacksmith	1	0	Piano tuner	1	0
Brassfinisher	1	0	Porter	1	0
Butcher	1	0	Printer	1	0
Butler	1	0	R. R. station agent	1	0
Cigarmaker	1	0	Sailor	1	0
Coalheaver	1	0	Salesman	1	0
Clerk	6	4	Schoolgirl	0	5
Driver	1	0	Seamstress	0	1
Druggist	1	0	Shoe cutter	1	0
Factoryhand	0	1	Stationary engineer	1	0
Farmer	5	0	Steamfitter	1	0
Fireman	1	0	Stenographer	0	2
Fisherman	1	0	Tailoress	0	4
Foreman gas works	1	0	Trackman	1	0
Gasfitter	1	0	Teacher	2	2
Gloveworker	1	0	Telegraph operator	1	0
Hotel-keeper	1	0	Wood machinist	1	0
Housewife	0	13	Wood patternmaker	1	0
Insurance agent	1	0		—	—
Journalist	0	1	Total	59	49
Knitter	1	0			

MEDICAL STATISTICS.

Number of patients treated during the year	163
" " " still under treatment	50
" " " to be reported on	113

Divided as follows:

Class I. —Those remaining less than one month	13
Class II. — " " from 1 to 3 months	28
Class III.— " " over 3 months	72
(Including 3 readmissions)	113

Average duration of symptoms prior to admission, 12.3 months.

Class I. not further considered.

In Classes II. and III. taken together, 97 cases, there were :—

Discharged, apparently cured	5
Disease arrested	20
Improved	27
Not improved	41
Died	4
	97

Average duration of stay, 170 days.

CLASS II.

28 Patients Remaining from 1 3 Months.

Condition on Admission.	Condition on Discharge.					
	Apparently cured.	Disease arrested.	Much improved.	Not improved.	Died.	Total.
Doubtful evidence..	1		1	1		3
Incipient	1	2	2			5
Advanced		1	2	7		10
Far advanced			1	8	1	10
	2	3	6	16	1	28

Average stay, 61 days.

Of these patients 16 gained in weight—average gain 9 lbs.
" " " 5 lost " " —average loss $3\frac{1}{5}$ lbs.
" " " 7 not weighed.

RESIDENT STAFF, MUSKOKA COTTAGE SANATORIUM.

GOING TO THE RIFLE GALLERY. A WINTER SCENE.

PRIVATE OFFICE PHYSICIAN-IN-CHARGE, MUSKOKA COTTAGE SANATORIUM.

BREATHING EXERCISES, MALE PATIENTS, MUSKOKA COTTAGE SANATORIUM.

MAIN BUILDING MUSKOKA FREE HOSPITAL FOR CONSUMPTIVES.

TAKING "THE CURE" AT THE MUSKOKA FREE HOSPITAL.

Patients spend from 10 to 12 hours in the open air—often with mercury 20° below zero.

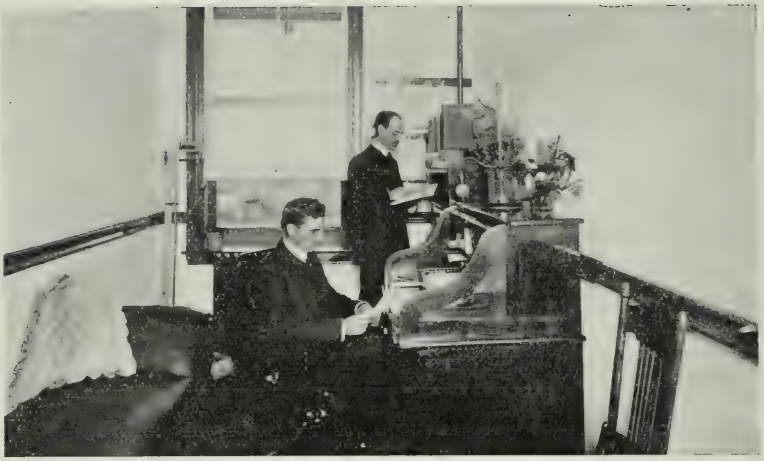

PRIVATE OFFICE PHYSICIAN-IN-CHARGE, MUSKOKA FREE HOSPITAL FOR CONSUMPTIVES.

THROAT ROOM, MUSKOKA FREE HOSPITAL FOR CONSUMPTIVES.

CLASS III.

72 Patients Remaining Over 3 Months
(Including 3 Readmissions.

Condition on Admission.	Condition on Discharge.					
	Apparently cured.	Disease arrested.	Much improved.	Not improved.	Died.	Total.
Doubtful evidence	1					1
Incipient	2	9	1			12
Advanced		7	12	13	2	34
Far advanced		1	8	12	1	22
	3	17	21	25	3	69

Average stay, 212 days; greatest length of stay, 407 days.

Of these patients, 58 gained in weight—average gain $11\frac{1}{3}$ lbs.
" " " 7 lost " " —average loss 5 lbs.
" " " 4 neither gained nor lost.

Maximum gain $32\frac{1}{2}$ lbs.

DEFINITION OF TERMS EMPLOYED.

Incipient.—Cases in which both the physical and rational signs point to but slight local and constitutional involvement.

Advanced.—Cases in which the localized disease-process is either extensive or in an advanced stage, or where with a comparatively slight amount of pulmonary involvement the rational signs point to grave constitutional impairment, or to some complication.

Far Advanced.—Cases in which both the rational and physical signs warrant the term.

Apparently Cured.—Cases in which the rational signs of phthisis and bacilli in the expectoration have been absent for at least three months or who have no expectoration at all; any abnormal physical signs remaining being interpreted as indicative of a healed lesion.

Disease Arrested.—Cases in which cough, expectoration and bacilli are still present, but in which all constitutional disturbance has disappeared for some time, the physical signs being interpreted as indicative of a retrogressive or arrested process.

Improved.—Cases in which there has been some marked gain in the condition of the lungs, or in which there has been marked amelioration of the constitutional disturbances. Cases with simply a slight gain in weight are not placed under this term.

CHARLES D. PARFITT, M.D.,
Gravenhurst, Ont., Oct. 1st, 1903. *Physician-in-Charge.*

Financial Statement of Board of Trustees.

NATIONAL SANITARIUM ASSOCIATION.

Abstract of Cash Account, for year ended September 30, 1903.

Gravenhurst Free Hospital for Consumptives.

Bank overdraft, October 1, 1902		$7,512 91
Expenditure during the year:		
Land Improvement	$ 480 49	
Main Building	382 10	
Pavilion	683 71	
Shacks	189 04	
Cold Storage	38 61	
Stable	46 07	
Water Works	157 43	
Sewerage	154 90	
Electric Light Plant	132 60	
Telephone Line and Electric Bells	99 27	
Bedding, Napery and general House Furnishings	1,741 72	
Implements and Tools	76 85	
Medical and Surgical Appliances	192 36	
Dispensary Equipment	64 32	
Laboratory Equipment	101 42	
Butcher's Meat and Fish	2,901 93	
Butter	666 54	
Flour, Bread and Meal	433 05	
Milk and Cream	1,166 99	
Eggs	588 68	
Tea and Coffee	277 58	
Potatoes and other Vegetables	421 96	
Groceries and provisions not enumerated	1,087 86	
Drugs and Medicines	589 50	
Disinfectants	303 75	
Laboratory Supplies	16 72	
Beer, Wine and Spirits	2 25	
Brooms, Brushes, Mops, Soap and Cleaning Appliances	172 39	
Fuel	1,076 51	
Light—Electric, Oil, Candles, and E. L. Lamps	325 25	

Ice	$ 25 05	
Salaries and Wages	5,983 60	
Freight and Express	477 16	
Interest and Bank Collection	645 49	
Advertising, Stationery, Printing and Postage	1,636 58	
Literature	1,902 31	
Repairs, ordinary	160 47	
Travelling Expenses	161 07	
Maintenance of Plant, Water Works, etc.	91 63	
Livery and Cartage	170 38	
Laundry	1,058 23	
Contingencies	276 18	
		27,160 04
(Average cost per patient per day, 83 cents.)		
		$34,672 95
Deduct:		
Receipts during the year from patients, guests, government and municipal grants, etc., etc.	$12,678 69	
Subscriptions	10,375 96	
		23,054 65
Bank overdraft, September 30, 1903		11,618 30
Muskoka Cottage Sanatorium,		
Bank overdraft, September 30, 1903		19,608 66
Toronto Free Hospital for Consumptives,		
Bank overdraft, September 30, 1903		32,379 86
TOTAL BANK OVERDRAFT		$63,606 82

FRED. ROPER,
Accountant and Auditor.

SUBSCRIPTION LIST.

The following sums have been generously contributed for the support of the Free Hospital for Consumptives at Gravenhurst.

"In Loving Memory of S. Blake," three separate contributions of $500 each	1500 00
H. P. Dwight, Toronto, "In memory of his son Charles"	500 00
R. J. Christie	500 00
Aemilius Jarvis, Toronto	500 00
H. C. Hammond, Toronto	500 00
Jos. Leslie, 67 Borden-street, Toronto	300 00
Subscriptions through appeal of Daily Times, St. Thomas	290 80
J. W. Woods, Toronto	250 00
Ladies of Mount Forest (entertainment)	206 00
W. A. Charlton, M.P.P., Toronto, Ont.	200 00
News Printing Co., Toronto	200 00
Mrs. Emma Davies, Toronto	200 00
E. B. Osler, Rosedale	200 00
Mrs. A. E. Wallace, Toronto	100 00
Muskoka Lakes Concert	150 27
Mrs. Florence S. Price and family, Quebec	150 00
Misses I. S. Shaw, A. Sherry, C. Gofton, Toronto	112 75
Citizens of Port Hope	102 25
Miss M. I. Allen, Toronto	100 00
A. E. Wallace, St. Thomas	100 00
Senator Gowan, Barrie	100 00
William Thompson, Orillia	100 00
F. J. D. Smith, Durham House Farm, Newtonbrook, P.Q.	100 00
Town of Peterborough	100 00
Thomas Long, Toronto	100 00
C. P. Brown, Toronto	100 00
H. P. Dwight, Toronto	100 00
Wm. Davies, Toronto	100 00
A Thank-offering, Toronto	100 00
Employes of W. J. Gage & Co., Ltd. Toronto	100 00
Thomas R. Merritt, St. Catharines	100 00
"M. L. A.," Toronto	100 00
E. B. Osler, Toronto	100 00
C. P. Brown, Toronto	100 00
"C. J.," Toronto	100 00
R. Mulholland, Toronto	100 00
"Anonymous," per Sir Wm. R. Meredith	100 00
W. Lloyd Wood	100 00
"Brampton Friends"	84 50
Georgetown Friends, per Georgetown Herald	80 90
Employes of W. J. Gage & Co., Toronto	80 00
Samuel S. Clark, Toronto	75 00
Listowel Association (church collections, etc.)	70 00
Gowans, Kent & Co., Toronto	68 65
Rev. Robt. Wallace, Belleville, bed	50 00
W. A. Robinson, Hamilton	50 00
Mrs. W. A. Robinson, Hamilton	50 00
Chas. E. Doolittle, Hamilton	50 00
Misses McLaren, Hamilton, bed	50 00
Employes Meriden Britannia Co., Ltd., Hamilton	50 00
Miss Laura A. Wigle, Toronto, bed	50 00
"E. F., In Memoriam," Toronto, bed	50 00
Mrs. Martin Love, Toronto, bed	50 00
S. F. McKinnon, Toronto	50 00
Mrs. R. Mulholland, Toronto, bed	50 00
Mrs. A. S. Gilchrist, Toronto, bed	50 00
"A Friend," Toronto	50 00
Mrs. W. D. McIntosh, Toronto, bed	50 00
Joseph and Mrs. Henderson, Toronto	50 00
Mrs. A. S. Bell, Toronto	50 00
John Stark, Toronto	50 00
C. H. Mortimer, Toronto	50 00
James Carruthers, Toronto	50 00
A. E. Renfrew, Toronto	50 00
A. H. Campbell, Toronto	50 00
Mrs. Susie Cassels, 70 Grosvenor-street, Toronto	50 00
G. H. Perley, Toronto	50 00
Henry Winnett, Toronto	50 00
Mrs. Robert C. Bickerstaff, Toronto, bed	50 00
Mrs. Alice Andros, Port Hope, bed	50 00
Crossley and Hunter, St. Thomas	50 00
"A Well-Wisher," Orillia, bed	50 00
Listowel Association, Rev. A. J. Saunders, Sec.	50 00
Arthur C. Hardy, LL.B., Brantford, bed	50 00
Acton Association, bed	50 00
H. E. McSloy, St. Catharines, bed	50 00
Mrs. Caroline Becher, Rosedale	50 00
John Hamilton, Quebec	50 00
Mrs. S. Howell, Ottawa, bed	50 00
W. J. Sheppard, Waubaushene, bed	50 00
Brampton Association, bed	50 00
Council of County of Lincoln, St. Catharines	50 00
Chesley Branch Association	50 00
Ladies' Club, Port Hope, per Mrs. George Ramsden	50 00
City of St. Catharines	50 00
Mrs. H. R. Lytle, Lindsay	50 00
J. R. Inch, Chief Supt. Education, Fredericton, N.B.	50 00
Mrs. Mortimer Clark, Toronto	50 00
Salada Tea Co., Toronto	50 00
Mrs. Jas. B. Kitchen, St. George	50 00
"A Friend," Toronto	50 00
"E. G.," Toronto	50 00
"A Well-known Toronto Citizen"	50 00
Gurney Foundry Co., Toronto	50 00

Mrs. Ambrose Kent, Toronto	50 00
People of Oakville, per Oakville Star	50 00
Masonic Relief Fund, Peterborough	50 00
George W. Monk, Toronto	50 00
Thos. Kent, London	50 00
D. J. Hughes, St. Thomas	50 00
James Neilson, West Hill P.O.	50 00
Walter Mann, Toronto	50 00
Dr. E. A. White, Kinmount	50 00
Mrs. S. Howell, Ottawa	50 00
Wm. Davies, Toronto	50 00
Moses White, Sr., Markham	50 00
W. Wilson, Toronto	50 00
Mr. and Mrs. Jos. Henderson, Toronto	50 00
Rev. H. T. Crossley, St. Thomas	50 00
Henry Hoffman, Simcoe	50 00
Toronto Circles of Order of Canadian Home Circles, per J. S. Dench, Sup. Leader	50 00
"A Friend," Toronto	50 00
Mrs. L. Cummings, 58 Davenport-road, Toronto	50 00
Toronto Lithographing Co., Limited, Toronto	50 00
In memory of the late Walter Massey, outcome of Parlor Social by Miss Shaw, Miss Gofton and Miss Sherry	50 00
Rev. R. Brecken, Toronto	50 00
Bessie G. McDonald, 354 Wellington-street, Toronto	50 00
Misses L. A. and F. S. Ball, 5 Queen's Park, Toronto	50 00
Mrs. Hugh Ryan, Toronto	50 00
Teachers and Scholars Grimsby Public School, per J. A. Dale	50 00
Dr. Ingersoll Olmstead, Hamilton	50 00
John Penman, Paris	50 00
Mrs. J. B. Boulter, Fort Coulonge, Que.	50 00
Messrs. J. Ford & Co., Portneuf, Que.	50 00
John Helm, Port Hope	50 00
D. Morrice, Montreal	50 00
Misses McLaren, Hamilton	50 00
Mrs. James Wood, Peterborough	50 00
Harriston Branch, National Sanitarium Association	42 00
Hanover Branch, N.S.A., per J. H. Adams	42 00
Ladies' Club, per Mrs. Geo. Ramsden, Port Hope	41 40
Beamsville High School, on account	40 00
Collected from various friends in Port Rowan	40 00
Public School Teachers, Toronto	39 10
George Street Methodist Church, Peterborough	37 80
Parliament Street Methodist Church, Toronto	36 25
"St. Catharines Friends,"	36 00
St. Paul's Church (Presbyterian) Peterborough	31 75
Mr. and Mrs. W. A. Luke, 287 Lisgar-street, Toronto	30 00
W. J. Lindsay, Hamilton	30 00
W. Quay, Port Hope	25 00
Wm. Wilson, Port Hope	25 00
Sarah Robinson, Port Hope	25 00
Marlett & Armstrong Co., Oakville	25 00
H. D. Johnson, Strathroy	25 00
Peter D. Crerar, Hamilton	25 00
Lieut.-Col. McLaren, Hamilton	25 00
Miss Alice J. Harris, Brantford	25 00
Rev. Sutherland Macklem, Toronto	25 00
Wm. B. Hamilton, Toronto	25 00
James Kerr Osborne, Toronto	25 00
"Young Bachelors," Toronto	25 00
John Hoskin, Toronto	25 00
Hon. Mr. Justice Britton, Toronto	25 00
"W. N. W." Toronto	25 00
W. H. Blake, Toronto	25 00
D. R. Macklem, Toronto	25 00
A. H. Campbell, 84 Bedford-road, Toronto	25 00
J. R. McCollum, Welland	25 00
Daniel Waters, Toronto	25 00
V. Cronyn, London	25 00
Mrs. Charles Hutchison, Toronto	25 00
The Goldsmith Stock Co. of Canada	25 00
Park, Blackwell Co., Ltd., Toronto	25 00
J. A. Allan, Perth	25 00
The Paterson Mfg. Co., Toronto	25 00
Mrs. J. H. Mitchell, Toronto	25 00
W. H. Shapley, Toronto	25 00
Mrs. Tannahill, Jr., Belleville	25 00
Dr. D. Gilbert Gordon, Toronto	25 00
H. H. Miller, Hanover	25 00
"A Friend," Hamilton	25 00
"A Friend," Ailsa Craig	25 00
S. K. Gooderham, Rosedale, Toronto	25 00
J. R. McCollum, Welland	25 00
Alex. Grabin, Stouffville	25 00
Bishop of Ottawa, Ottawa	25 00
Ontario Wind Engine and Pump Co.	25 00
J. L. Schwartz, Port Hope	25 00
Mrs. W. Maclean, Toronto	25 00
"A Friend," Brockville	25 00
William Quay, Port Hope	25 00
A. H. Campbell, Toronto	25 00
Hugh E. McSloy, St. Catharines	25 00
N. A. Rhodes, Amherst, N.S.	25 00
John H. Holt, Quebec, Que.	25 00
H. G. Wickstead	25 00
John Hamilton, Quebec, Que.	25 00
Central Methodist Church, Toronto	24 80
K.O.T.M., of Brussels	23 00
Collected by Misses Olga V. Ball and Florence A. Lennon, Welland	22 75
Knox Presbyterian Church, Kincardine	21 57
Union Sabbath School, No. 6 S. S., per Annabel Hepworth	21 00
Langside Presbyterian Church	21 00
Miss B. Simms, Habermehl	21 00
"A Friend"	20 00
Miss Bevare, Niagara-on-the-Lake	20 00
H. E. Henderson, Brandon, Man.	20 00
Geo. H. Smith, Olds, Alta.	20 00
J. T. Addison, Avon	20 00
Mrs. R. S. Schell, Brantford	20 00
"A Friend," Oakville	20 00
C. Norsworthy & Co., St. Thomas	20 00
C. A. McPherson, Kingston	20 00
Mrs. James Wood, Peterborough	20 00
F. W. Galbraith, Port Hope	20 00
Goderich Association, per R. S. Williams	20 00
Mrs. Isaac Winter, Toronto	20 00
Dr. Larratt W. Smith, Toronto	20 00
Mrs. Bacon, 139 Grosvenor-street, Toronto	20 00
"B. M. J." Toronto	20 00
Mrs. Aemilius Jarvis, 34 Prince Arthur-avenue, Toronto	20 00
Mrs. D. McN. Parker, Dartmouth, N. S.	20 00
A. G. Browning, North Bay	20 00
Mrs. Jarvis, Toronto	20 00
Miss H. Hollingsworth, St. Catharines	20 00
Mrs. Wm. Davies, Toronto	20 00

Miss Jane Paton, Toronto	20 00
C. A. Goodfellow, Midland, on behalf of Y.P.S.C.E. of Midland Baptist Church	18 25
Collected by Miss Lottie Crozier, Merrickville	17 00
St. Mark's Church, Parkdale	17 03
Ladies' Aid, Methodist Church, Burk's Falls, Mrs. R. Lee, Sec.	17 00
N. K. Fairbank Co., Montreal, Que.	16 00
Union Lodge, No. 7, A. F. & A. M., Grimsby	15 00
"A Friend," per W. J. Huston, Ayton	15 00
R. Tannahill, Jr., Belleville	15 00
Brampton Association	15 00
Miss Kate Scott, Toronto	15 00
H. G. L., Toronto	15 00
William Pearson, Merrickville	15 00
Mrs. I. Farlinger, Morrisburg	15 00
Bruce County—bonus	15 00
R. W. Elliott, Toronto	15 00
All Saints' Church Offertory, Durham	14 45
Welland Choral Club, per J. Goodwin	14 00
Dr. J. M. Shaw, Keene	14 00
Sunday School, Central Methodist Church, St. Thomas	13 70
Mrs. J. J. Steele, Dundas	13 00
Knox Presbyterian Church, Hannington	13 00
Rev. F. B. Stratton, Collection Salem Circuit, Colborne	12 60
Presbyterian Church, North Brant, per D. McCallum	12 50
Mary Jorgenson	12 00
Methodist Church, Kincardine	12 00
Berlin Teachers Association, per Mr. H. Brown	12 00
The Young Men's Guild, St. Andrew's Church, London	11 25
Christian Endeavor Society, per L. Brant, Treasurer, Smithville	11 00
Whitechurch Presbyterian Church	11 00
Mrs. Ritta Brown, Crewson's Corners	10 00
J. S. Meredith, London	10 00
Wm. Craig, Port Hope	10 00
Thos. W. Reynolds, Hamilton ✓	10 00
Alex. Turner, Hamilton ✓	10 00
Miss Annie Park, Hamilton	10 00
Mr. and Mrs. Alf. Ward, 171 Jackson-street, Hamilton ✓	10 00
H. Cummer, Hamilton ✓	10 00
Thos. Evans, Paris	10 00
Mrs. W. J. West, Toronto	10 00
W. J. Pate, Toronto	10 00
W. P. Morse, Toronto	10 00
Justice James Maclennan, Toronto	10 00
Hon. Justice Osler, Toronto	10 00
"H. J. B.," Toronto	10 00
G. R. W. Biggar, Toronto	10 00
Mrs. J. L. Morrison, Toronto	10 00
A. W. Anglin, Toronto	10 00
Mrs. B. E. Bull, Toronto	10 00
"Anon," Toronto	10 00
"E. L. P.," Toronto	10 00
Jas. Young, Galt	10 00
Miss Florence Hall, Galt	10 00
Miss Annie M. Park, Hamilton ✓	10 00
"O. H.," Montreal	10 00
W. H. and the Misses Austin, Trenton	10 00
William Strong, Hamilton ✓	10 00
Messrs. Ryan Bros., Owen Sound	10 00
William Douglas, Toronto	10 00
W. Nanceskill, Ingersoll	10 00
Margaret E. Kent, for three children, Los Angeles	10 00
McLaren & Co., St. Catharines	10 00
"A Few Bradford Friends,"	10 00
Thos. Bassett, Bowmanville	10 00
Miss Mary Bassett, Bowmanville	10 00
Jas. J. Steele, Dundas	10 00
Mrs. J. J. Steele, Dundas	10 00
Jas. A. Cline, Wingham	10 00
Ed. D. Tremain, Ft. Hood, N.S.	10 00
"Sympathizer," Tilsonburg	10 00
The Rideau Lumber Co., Ltd., Ottawa	10 00
Sarah Sparks, "The Burrs," Ottawa	10 00
Lieut.-Col. D. T. Irwin, 170 Cooper-street, Ottawa	10 00
Mrs. W. D. Sutherland, Montreal	10 00
Blackheath Presbyterian Church, per Samuel McLeod	10 00
Mary H. Beavan, Niagara	10 00
P. W. Broderick, London	10 00
H. E. Gates, London	10 00
M. Cann, Yarmouth, N.S.	10 00
Geo. H. Muirhead, Brantford	10 00
Wm. Thoburn, Almonte	10 00
Subscribers to Farmer's Advocate, per Wm. Weld Co.	10 00
Mrs. Robson, Eglinton	10 00
Margaret E. Warren, New Hope Council, Hespeler	10 00
Mrs. Hercules Robertson, Toronto.	10 00
Cameron Gage, Bartonville	10 00
"In memory of J.A.S."	10 00
Judge Ardagh, Barrie	10 00
Mississippi Lodge, No. 147, A. F. & A. M., Almonte	10 00
"A Friend," Toronto	10 00
Tuscan Lodge, No. 195, A. F. & A. M., Ottawa	10 00
"H. G. L.," Toronto	10 00
Mrs. C. S. Bompas, Caribou Crossing, Yukon	10 00
Mrs. T. Huyck, Kingston	10 00
"A. P. D.," Toronto	10 00
"E. H. L.," Montreal	10 00
"In His Name," Galt	10 00
E. D. Ault, M.D., Orillia	10 00
Dr. Stephen, Collingwood	10 00
Keenan Bros., Owen Sound	10 00
Newman Booker, Owen Sound	10 00
Speight & Van Nostrand, Toronto	10 00
"F. J. H.," Toronto	10 00
H. H. Miller, Hanover	10 00
W. Nanceskivell, Ingersoll	10 00
Lieut.-Col. and Mrs. Irwin, Ottawa	10 00
L. H. Martyn, London	10 00
"W. M.," per Rev. H. Morgan	10 00
Mrs. Berton Taylor, Waterloo	10 00
Mrs. N. Ferrar Davidson, Toronto	10 00
Hill Campbell, Cornwall	10 00
John McDonald, Carleton Place	10 00
George H. Muirhead, Brantford	10 00
A. L. Mudge, Hamilton	10 00
"A Friend," St. Catharines	10 00
Maggie Mallough, Dungannon	10 00
Miss Lizzie Watson, Todmorden	10 00
Edward Hirst, Mountsberg	10 00
Arthur Reader, Ingersoll	10 00
Mr. and Mrs. T. Owen Baldwin, Hamilton ✓	10 00
Mr. and Mrs. C. Rumsey, St. Mary's	10 00
J. W. Maitland, Owen Sound	10 00
"Anonymous," Toronto	10 00
"C. M. D.," Sault Ste. Marie	10 00
"One Interested," Orillia	10 00
J. S. Meredith, London	10 00

Rev. Dr. Jones, Trinity College, Toronto	10 00
Herbert Brennen, Hamilton	10 00
Mrs. Mary Isabel Gray, Toronto	10 00
Court Royal, C. O. F., Listowel	10 00
A. J. Harris, Brantford	10 00
Miss Alma Bradley, Hartney, Man.	10 00
Jane Taylor, Waterloo	10 00
John Morrow Machine Screw Co., Ingersoll	10 00
R. K. Hope, Hamilton	10 00
H. E. Gates, London	10 00
Court Prosperity, No. 668, I.O.F., Toronto	10 00
E. and L. Staples, Bethany	10 00
Court Burrard, No. 347, I. O. F., Vancouver, B.C.	10 00
McLaren & Co., Limited, St. Catharines	10 00
Robert McLaren, St. Catharines	10 00
Masonic Lodge, Gravenhurst	10 00
Danforth Lodge, No. 256, A.O.U.W.	10 00
Perth Lodge, No. 190, A.O.U.W., Perth	10 00
Bishop of Huron, London	10 00
J. A. Graham, Toronto	10 00
The Elliott & Co., Ltd., Toronto	10 00
Hon. Jas. Young, "Thornhill," Galt	10 00
Harvey Warner, Napanee	10 00
Court Fairhaven, No. 3642, I.O.F.	10 00
Miss J. G. Purslow, Port Hope	10 00
Douglas G. Storms, M.D., Hamilton	10 00
Charles E. Howitt, "Homewood," Guelph	10 00
W. H. Dean, Toronto	10 00
J. S. Lockie	10 00
Frank W. Merrill, Brantford	10 00
Doric Lodge, No. 382, G. R. C., Hamilton	10 00
Walkerton Lodge, No. 64, I. O. O. F., Walkerton	10 00
"A Friend," Madoc	10 00
Methodist Sabbath School, Aylmer	10 00
All Saints' Church, Dunham, Que., per Rev. H. Plaisted	10 00
Leeds Lodge, A. F. & A. M., Lynn	10 00
Edward Hirst, Freelton	10 00
Samuel Lount, Barrie	10 00
Mrs. J. Barton Taylor, Waterloo West	10 00
Church of the Messiah, Kincardine	10 00
Fred T. Wilkes, Brantford	10 00
Arthur Stevens, Port Colborne	10 00
W. T. Brown, Caledonia	10 00
Court Grand River, No. 5962, A.O. F., Galt	10 00
McKinley Lodge, No. 275, L.O.L., Toronto	10 00
Miller Lash, Toronto	10 00
Walter Gow, Toronto	10 00
Mrs. John Trick, Toronto	10 00
J. J. McManns, Toronto	10 00
St. Andrew's Ladies' Aid, Burk's Falls, per M. C. Lamb, Sec.	10 00
"A Friend," Brampton	10 00
D. Renney, Rosedale, Toronto	10 00
Court Emo, No. 2637, I. O. F., Emo	9 92
J. A. Lousley, Norway House, Selkirk, Man.	9 35
Rev. Charles Cunningham, Stratford	8 85
Young People's Society of C. E., per B. V. Tippett, Arundel	8 15
St. Philip's Church, Toronto	8 00
Christine A. Kelly and Ladies of Ashburn, Ashburn	8 00
Mrs. T. Campbell, Peterborough	8 00
Ladies' Aid Society, Methodist Church, McKellar	8 00
Bowman & Co., London	7 50
S. A. Lawrence, Unionville	7 50
Officers of Molsons Bank, Ottawa	7 25
Scholars of S. S. No. 8, Murray, Trenton	7 25
Wood Bay Union S. S., Man.	7 15
Miss Florence Hall, Galt	7 00
Mrs. Retta Brown, Crewson's Corners	7 00
Miss Florence Hall, Essex	7 00
"Anonymous"	6 80
Bracebridge Lodge, No. 251, I.O.O. F.	6 65
Miss A. B. Blackwood and her S. S. Class, Toronto	6 55
S. S. No. 8, Strathburn, per G. D. Galbraith	6 50
English Church Collection, Stewarton, per Rev. R. F. Nie	6 45
Miss Moodie's Sunday School Class, Knox Church	6 25
Friends in St. George's School, London	6 10
W. J. Huston, Aytoun	6 00
Rev. James Holmes, Blyth	6 00
"W. C. T. U.," Seaforth	6 00
Midland Public School, per A. McKee, Teacher	6 00
Mrs. W. D McRae, Wallaceburg	6 00
Christina F. McNab, Hamilton	6 00
St. Andrew's Church, Burk's Falls, per Rev. Robert Sturgeon	6 00
Knox Church, W.F.M.S., Teeswater	6 00
Goderich Branch Association, per R. S. Williams	6 00
Rev. James Gilchrist, Minden	5 00
Thornbury Public School, per I. A. Grier, Teacher	5 00
H. W. Tisdall, Toronto	5 00
Margaret Aird, Maxwell	5 00
W. F. Langworthy, Port Arthur	5 00
"Elizabeth," Toronto	5 00
"A Friend," Guelph	5 00
"P. A. H.," New Floss	5 00
James Bray, Moyie, B. C.	5 00
Mrs. E. J. Senkler, Vancouver, B.C.	5 00
Miss Black, per Halifax Herald, Halifax, N.S.	5 00
O. S. Clark, Vancouver, B. C.	5 00
I. B. Robertson, Brookholm	5 00
Spencer H. McPherson, Stratford	5 00
Whitby Lodge, No. 97, A.O.U.W.	5 00
Severn Lodge, A.O.U.W., No. 385, per W. H. Miller	5 00
Mr. and Mrs. Chas. S. Clapp, Belleville	5 00
"In His Name," Whitby	5 00
Cameron Avenue Public School, Windsor, per A. H. Neville	5 00
C. J. Edwards, Peterborough	5 00
Court Petrolia, No. 42, I.O.F., Petrolia	5 00
Civil Service Lodge, No. 148, G. R.C., A. F. & A. M., Ottawa	5 00
Daniel Ruckle, Culloden	5 00
Nipissing Lodge, A. F. & A. M., North Bay	5 00
Oxford Lodge, A. F. & A. M., Woodstock	5 00
Women's Missionary Society, Evangelical Church, Camden	5 00
Rev. R. Burnham, Verona	5 00
Lodge No. 313, A. F. & A. M., Lakefield, per W. H. Casement	5 00
Brock Lodge, A. F. & A. M., Cannington	5 00

Bernard Lodge, A. F. & A. M., Listowel 5 00
Mrs. Isaac Porter, Meaford 5 00
Fred Nixon, Court Dundalk, No. 175, C.O.F. 5 00
Muskoka Lodge, No. 360, A. F. & A. M., Bracebridge, per Isaac Huber 5 00
A. McLennan, Lancaster 5 00
Garnet Lodge, A.O.U.W., No. 187 Smith's Falls 5 00
Balmoral Lodge, I.O.O.F., Merrickville, per G. R. Putnam..... 5 00
Rev. I. Tovell, Toronto 5 00
Ivy Lodge, I.O.F., Parkhill, per John Hamilton 5 00
Concord Lodge, A.O.U.W., per F. B. Austin, Hamilton 5 00
Moravian Lodge, A. F. & A. M., Eden Grove, per J. Douglas.... 5 00
Erie Lodge, A. F. & A. M., per J. Varey, Port Dover 5 00
Malloch Chapter, Royal Arch Masons, Seaforth, per R. S. Hays 5 00
Port Elgin Lodge, No. 128, A.O.U.W. 5 00
Otter Lodge, No. 50, I.O.O.F., Tillsonburg 5 00
Mrs. Retta Brown, Crewson's Corners 5 00
Preston Lodge, A. F. & A. M., Preston 5 00
Listowel Lodge, A.O.U.W., Listowel 5 00
Electric City Lodge, No. 313, I.O.O.F., Chippewa 5 00
Newmarket Lodge, No. 84, A.O.U.W. 5 00
Lynn Lodge, No. 28, A.O.U.W., Simcoe 5 00
Bowmanville Lodge, A.O.U.W..... 5 00
"H. V.," Toronto 5 00
Mrs. G. B. Green, Ottawa..... 5 00
F. W. James, Sherkston 5 00
Frank R. Olmsted, Bismark 5 00
F. Beck, Harriston 5 00
"A Canadian Nurse," Sault Ste. Marie 5 00
I.O.O.F., Brussels 5 00
G. H. Robertson, Toronto 5 00
Court Robin Hood, No. 5693, A.O.F., Toronto 5 00
J. A. Louseley, Napinka, Man..... 5 00
Presbyterian Church, Fenelon Falls, per J. McDougall 5 00
L.O.L., No. 502, Magnetawan..... 5 00
Court Pride of Ontario, No. 6000, A.O.F., Bowmanville 5 00
"G. M.," Markham 5 00
Campbellford Lodge, No. 259, A.O.U.W., Campbellford 5 00
Court Renfrew, No. 198, C.O.F., Renfrew 5 00
W. B. McCaffrey, Smithville 5 00
Mattawa Lodge, A. F. & A. M., per W. G. Dinwoodie, Mattawa.... 5 00
Ark Chapter, No. 80, R.A.M., G.R.C., Windsor 5 00
Thames Lodge, No. 24, A.O.U.W... 5 00
St. George's Lodge, A.F. & A.M., St. Catharines 5 00
Mrs. Louise P. Heaven, Toronto.... 5 00
B. Lett, Bedford Mills..... 5 00
Doric Lodge, No. 121, A.F. & A.M., Brantford 5 00
F. W. James, Sherkston 5 00
Miss E. J. Rowe, St. John, N. B.... 5 00
Eastmure & Lightbourn 5 00
Frank M. Gray, Toronto 5 00
Edmund Burke, Toronto 5 00

Court Shelburne, No. 45, I. O. F., Shelburne 5 00
Rev. J. J. Noble, Louisville 5 00
Dr. Warren Baldwin, Port Carling, Muskoka 5 00
Burgessville Circle, No. 334, Canadian Home Circles, Burgessville 5 00
W. F. Ainslie, Drumbo 5 00
J. Kaufman, Berlin 5 00
Mattawa Lodge, No. 405, A. F. & A. M., Mattawa 5 00
Mrs. S. A. McPherson, Rama..... 5 00
M. L. McPherson, Rama 5 00
E. V. McPherson, Rama..... 5 00
Court Quebec, No. 545, C. O. F., Quebec 5 00
"In His Name"..... 5 00
Court Charlotteville, No. 338, I. O. F., Vittoria 5 00
John McKay, Sault Ste. Marie.... 5 00
Miss Libbie Lee, Welland 5 00
J. E. Cunningham, Kingston 5 00
George Mair, Windsor 5 00
R. Walker & Co., Warkworth 5 00
Almonte Knitting Co. 5 00
Walter Alford, Belleville 5 00
Royal Scarlet Chapter, Farmington District, Laurel 5 00
Bernard Chapter, No. 225, A. F. & A. M., Listowel 5 00
C. S. Miller, Kingsville 5 00
Mrs. E. J. Archibald, Halifax.... 5 00
McClary Mfg. Co., Toronto 5 00
Court Chater, No. 1056, I. O. F., Chater, Man. 5 00
H. Bailey, Toronto 5 00
"A Friend," Pickering 5 00
Court Belle Air, No. 1441, I. O. F., per A. H. Shepherd, Halifax 5 00
Mrs. M. Mark, New Hamburg.... 5 00
Court Brigden, No. 581, I. O. F. 5 00
St. Andrew's Lodge, No. 62, A. F. & A. M., York 5 00
J. D. Bird, Plum Creek Presbyterian Church, Brigden 5 00
Court Manitou, No. 1351, I. O. F., Manitou, Ont. 5 00
London Council, 233, R. A. 5 00
Ilderton Lodge, No. 234, I. O. O. F., Ilderton 5 00
Paris Lodge, A. O. U. W., Paris 5 00
King Cyrus Chapter, R. A. M., Leamington 5 00
L. O. L., No. 752, Spruce lale, Haldane Hill P. O. 5 00
Rev. James Wilson, Lanark 5 00
Harmony Lodge, No. [illegible] F. & A. M., Delta 5 00
Orangeville Lodge, No. 156, A. O.U.W., Orangeville 5 00
Claremont Lodge, A.O.U.W., 108, Claremont 5 00
Hiram Chapter, No. 2, G.R.C., Hamilton 5 00
Concord Lodge, No. 291, A. O. U. W., Hamilton 5 00
St. John's Chapter, R.A., London.. 5 00
Norwood Lodge, No. 262, I.O.O.F. 5 00
Sudbury Lodge, No. 282, I.O.O.F. 5 00
Strathcona Lodge, No. 326, I.O.O.F., Shelburne 5 00
Thomasburg Lodge, No. 293, I.O.O.F. 5 00
Goldhill Lodge, No. 261, I.O.O.F., Rat Portage 5 00
"C. C. E.," Lacombe, Alta 5 00
Mrs. R. S. Schell, Brantford 5 00
Ailsa Craig Lodge, No. 201, A.O.U.W., Ailsa Craig 5 00

Ahiram Lodge, No. 205, I.O.O.F., Paisley	5 00
Court Ayton, No. 155, C. O. F., Ayton	5 00
Mary C. Bruce, Gornley	5 00
Keene Lodge, No. 374, G. R. C., A. F. & A. M., Keene	5 00
Court Craigend, No. 543, I. G. F., per J. R. Clouston, M.D., Huntingdon, Que.	5 00
G. W. Woodruff, Niagara Falls South	5 00
A. H. Cattle, Collingwood	5 00
Charles Green, Toronto	5 00
Canadian Order of Home Circles, No. 82, per R. P. Hopper, Claremont	5 00
Harry L. Stark, Toronto	5 00
Frances A. Westland, Wyoming	5 00
James Sharp, Rockside	5 00
A. B. Buckworth, Ymir, B.C.	5 00
L. O. L., No. 588, Toronto	5 00
Osler Wade, Toronto	5 00
Port Elgin Lodge, A.F. & A.M., No. 429	5 00
Lillian Westland, London	5 00
J. A. Heise, Stouffville	5 00
Ida M. Grier, Thornbury	5 00
McKinley L.O.L., Toronto	5 00
Thos. Evans, Paris	5 00
Alex. Milne, Barrie	5 00
R. J. Doyle, Owen Sound	5 00
James Gilchrist, Minden	5 00
"A Friend," Galt	5 00
Prince Arthur Lodge, No. 334, A. F. & A. M., Arthur	5 00
Thomas Gilroy, Winnipeg, Man.	5 00
Fourth Class Public School, Teeswater	5 00
W. Cooke, Toronto	5 00
Preston Lodge, No. 297, A. F. & A. M.	5 00
Court Maple, No. 155, I.O.F., S. Thomas	5 00
New Hope Lodge, No. 279, A. F. & A. M., Hespeler	5 00
Antiquity Lodge, No. 1, A.O.U.W., St. Thomas	5 00
Chemong Court, No. 530, I.O.F., Peterborough	5 00
Forest Lodge, No. 392, A. F. & A. M., Chesley	5 00
Merrickville Lodge, No. 55, A. F. & A. M., G. R. C.	5 00
Charley H. Jones, Indian Head, Assa.	5 00
Fordwich Lodge, No. 231, A. F. & A. M., Fordwich	5 00
Speed Lodge, No. 180, A.F. & A.M., Guelph	5 00
Ark Chapter, No. 80, R. A. M., Windsor	5 00
Credit Lodge, No. 219, A. F. & A. M., Georgetown	5 00
McKellar L.O.L., No. 546, McKellar	5 00
A. McClellan, Lancaster	5 00
Huron Chapter, R. A. Masons, Goderich	5 00
Court Beaver Valley, I.O.F., No. 344, Heathcote	5 00
Mrs. Street, Toronto	5 00
W. H. Higginson, Hawkesbury	5 00
Algonquin Lodge, No. 439, A. F. & A. M., Kearney	5 00
Hay & Co., Woodstock	5 00
Court Selkirk, No. 235, I.O.F.	5 00
Britannia Lodge, No. 170, A.F. & A. M., Seaforth	5 00
Mrs. C. Briggs, Paisley, King's Daughters and Sons of Paisley	5 00
Rev. E. B. Blyth, Victoria, B.C.	5 00
James Fletcher	5 00
Court Mississippi, No. 78, I.O.F., Carleton Place	5 00
Havelock Chapter, No. 36, Royal Arch Masons, Kincardine	5 00
James Meek, Port Arthur	5 00
Thos. Moore, Revelstoke, B. C.	5 00
O.T., Belleville	5 00
"A Well-Wisher," Toronto	5 00
Jos. Stecaley, Bethesda	5 00
Thos. Moore, Revelstoke, B.C.	5 00
Mrs. J. A. Sproul, Musewood	5 00
M. F. S. J., 5 Wellesley-place, Toronto	5 00
Valley Lodge, No. 100, A. F. & A. M., Dundas	5 00
Arch. F. Cameron, Beachburg	5 00
Alfred M. Bootey, Embro	5 00
Brockville, Ont.	5 00
William Shaw, Quebec	5 00
Jos. Louis, Quebec	5 00
W. H. Carter, Quebec	5 00
Riverview S. S., Cannington	5 00
"A Friend," London	5 00
Thomas Cosaby, Charlottetown	5 00
"H. V.," Toronto	5 00
Bishop of Algoma, Sault Ste. Marie	5 00
Camp Lady Nairn, No. 55, S. O. S., Seaforth	5 00
"A Friend," Martintown	5 00
Spencer H. Macpherson, Stratford	5 00
Mr. Alf. Took, Quebec	5 00
Rev. Wallace Johnson, Lacombe, Alta.	5 00
Mrs. Ruth E. Kennedy, Guelph	5 00
E. L. Whyte, Hamilton	5 00
Miss Ida M. Grier, Thornbury	5 00
Miss I. D. Macdonald, Hamilton	5 00
Messrs. Robert White & Co., Montreal	5 00
Mrs. C. C. Dalton, Toronto	5 00
Miss Ada A. Blackwood and her S. S. Class, Toronto	5 00
S. W. Bain, Burlington	5 00
A. McLennan, Lancaster	5 00
Alex. Milne, Barrie	5 00
Hiram A. Calvin, Garden Island	5 00
Messrs. Parke & Parke, Hamilton	5 00
James Janes, Guelph	5 00
Mrs. Elizabeth Dodds, Toronto	5 00
Robert Wallace, Belleville	5 00
Thomas Paterson, Bowmanville	5 00
A. A. Farley, Quebec	5 00
New Hope Council, No. 66, Hespeler	5 00
R. Girouard, Smith's Falls	5 00
Mrs. D. C. Haynes, St. Catharines	5 00
John Gray	5 00
Municipal Council of Township of Westmeath, Beachburg	5 00
D. G. McIlwraith, Galt	5 00
The Gainsboro E. L. of C. E. Union Organization, Smithville	5 00
David McGee, Toronto	5 00
W. Templeman, Ottawa	5 00
R. R. Golding, London	5 00
Arthur G. Secord, Hamilton	5 00
"Anonymous."	5 00
W. J. Pulling & Co., Windsor	5 00
Court Wellesley No. 3103, I. O. F., Toronto	5 00
R. S. Whyte Smith's Falls	5 00
J. Bassingthwaighte, Sault Ste. Marie	5 00
John Pratt	5 00

"E. J.," London 5 00
Prime & Rankin, Limited 5 00
Jos. Maunder, Lindsay 5 00
Miss Edwards, Peterborough 5 00
A. J. Mackenzie, B.A., M.B., U. C. College, Toronto 5 00
"A Friend," Kingston 5 00
Mr. E. A. Westland, Wyoming, Ont. 5 00
Frances A. Westland, Wyoming, Ont. 5 00
Miss Jean Main, Hamilton 5 00
Wood Bros., St. Catharines 5 00
A. McMillan, Ayr 5 00
A.O.U.W. Burk's Falls Lodge, No. 252 ..... 5 00
C. W. Mack 5 00
J. E. Underwood 5 00
Mrs. Kelly 5 00
Thos. Harrison 5 00
Mrs. T. A. Howard, Lachine 5 00
T. A. Richardson, Lyonshall, Man. 5 00
Mrs. E. Dodds, Toronto 5 00
Mr. and Mrs. Luck, Toronto 5 00
T. A. Lazier, Belleville 5 00
Mrs. Chas. Edmonds, Fingal 5 00
Ed D. Tremain, Port Hood, N.S.. 5 00
"E. A.," Bowmanville 5 00
"A Friend," Oakville 5 00
Miss Colquhoun, Montreal 5 00
Dr. C. W. Vipond, Montreal 5 00
Dr. A. A. Brown, Montreal 5 00
Cash 5 00
Mr. A. H. Campbell, Montreal .. 5 00
F. Beck, Harriston 5 00
Chas. McClelland, Belgrave 5 00
W. Christor, Flesherton 5 00
John Wade, Port Hope 5 00
Miss Nina E. Malcolm, Galt 5 00
Miss Meredith, London 5 00
A "London Traveler" 5 00
Mrs. Wm. Black, Cobourg 5 00
Peter Hay, Galt 5 00
Hamiltonian 5 00
W. Davidson, Hamilton 5 00
By Hamilton 5 00
Miss Jean Main, 234 Mary-street, Hamilton 5 00
"J. T. G.," Sarnia 5 00
Meth. Ladies' Aid, Burk's Falls, Mrs. H. Lee Sec 5 00
Patrick Slavin, Deseronto 5 00
Mr. and Mrs. Wm. Cooke, Toronto 5 00
Kate Scott, Toronto 5 00
H. B. Walker, Toronto 5 00
W. J. Davige, Toronto 5 00
N. L. Shepherd, Toronto 5 00
"Mac," Toronto 5 00
"J. W. S.," Toronto 5 00
Toronto Typo. Union, Toronto 5 00
T. M. Rowland, Toronto 5 00
Mrs. Mary W. Robertson, Toronto.. 5 00
E. H. Bickford, 18 Toronto-street, Toronto 5 00
W. H. Eakins, Toronto 5 00
Edmund Bristol, Toronto 5 00
H. Lamport, Toronto 5 00
Mrs. A. W. Barnard, Toronto 5 00
Ed. A. Taylor, Toronto 5 00
A. E. McMillan, Toronto 5 00
Jas. Saulter, Toronto 5 00
Louis Maxwell, Toronto 5 00
C. C. Barnes, Toronto 5 00
S. L. Kemp, Toronto 5 00
Rev. H. V. Mounteer, Cavan 5 00
J. J. Hatley, Orillia 5 00
Ed. Cobbledick, Orono 5 00
"No Name," 5 00
"L," Niagara Falls, Ont. 5 00

"Anon," Peterborough 5 00
M. H. Lech, Peterborough 5 00
Mrs. Wm. Craig, Port Hope 5 00
A. Purslow, Port Hope 5 00
Lawson Caesar, Port Hope 5 00
R. H. Campbell, Enfield 5 00
"Memo," London 5 00
Mrs. Harriet A. Boomer, London.. 5 00
Wm. J. Pulling & Co., Windsor.. 5 00
Geo. Mair, Windsor 5 00
Mary Dunn, Quebec 5 00
Mrs. W. R. Dean, Quebec 5 00
M. W. Burr, Guelph 5 00
"F. H. C.," Guelph 5 00
J. Anderson Coulter, Ingersoll 5 00
John Morrow, Machine Screw Co., Ingersoll 5 00
Mr. and Mrs. J. Morrison, Echo Bay 5 00
H. J. Lytle, Lindsay 5 00
Hunter Bros., Barrie 5 00
H. Box, Ridgeway 5 00
Gordon Branch W.C.T.U. 5 00
Drumbo Pres. Church, J. D. Cowan, Treasurer 5 00
"H. V. C.," Bobcaygeon 5 00
S. R. Payne, Warsaw 5 00
Mrs. S. J. Brent 5 00
Mrs. J. Barton Taylor, Waterloo West 5 00
The Working Boys' Home, Oakham House Sunday School 5 00
Mrs. J. G. Murdock, Lucknow 5 00
Robt. McLaren, St. Catharines 5 00
Rev. Jas. Wilson, Lanark 5 00
"A Friend," 5 00
"A Friend," Pickering 5 00
Mrs. Jas. Henderson, Rosedale 5 00
R. E. Biggar, Clifford 5 00
Miss L. Lee, Welland 5 00
John Shirley, Watford 5 00
"A Friend," 5 00
E. T. Swift, Walkerville 5 00
Wm. Warnock, Aylmer 5 00
T. W. Crothers, St. Thomas 5 00
Mrs. Eliz. LePan, Owen Sound .. 5 00
Dr. Farley, Belleville 5 00
Mrs. E. M. B. Trigge, Cookshire, Quebec 5 00
Mabel Dickinson, Thornhill 5 00
"A Friend," Barrie 5 00
J. B. Kenny, Halifax 5 00
Pupils of S. S. No. 8, Murray, F. W. McConnell, Teacher 5 00
R. H. Carney, Sault Ste. Marie 5 00
Mr. and Mrs. C. S. Renesey, St. Mary's 5 00
"A Friend," House of Commons, Ottawa 5 00
S. H. Caswell, Qu'Appelle Station 5 00
W. Thomson Smith, Strathroy 5 00
Essex Council, No. 64, Canadian Order Chosen Friends 5 00
Maitland Lodge, No. 119, I.O.O.F., Wingham 5 00
Florence Nightingale Lodge, No. 66, I.O.O.F., Bowmanville 5 00
Malloch Chapter of Royal Arch Masons, Seaforth 5 00
Markdale Lodge, No. 141, A.O.U.W., Markdale 5 00
Crescent Lodge, No. 104, I.O.O.F., Hamilton 5 00
D. W. Elroy, Ottawa 5 00
Tuscan Lodge, No. 437, G.R.C., A. F. & A. M., Sarnia 5 00
Lebanon Forest Lodge, No. 133, A. F. & A.M., Exeter 5 00

Grand River R. A. Chapter, No. 78, Bracebridge	5 00
Foy Lodge, No. 115, A.F. & A. M., Beamsville	5 00
Huron Lodge, No. 392, A.F. & A.M., Camlachie	5 00
White Oak Lodge, No. 104, Oakville	5 00
S. S. 8, Port Law, J. A. Hutchison, Teacher	4 50
Meth. Church, Beachburg, per Rev. W. Knox	4 50
Rev. H. Plaisted, Dunham, Que.	4 50
Methodist Congregation, Omemee	4 45
Baptist Church, Burk's Falls, per S. Blatherwick	4 40
Baptist Church, Kincardine	4 35
Port Perry School, Miss R. Horton, Teacher	4 27
J. C. Morden, Niagara Falls S. Public School	4 15
Parkerville Union Society, per G. F. Parker	4 12
Arthur C. Reddy, Drumbo	4 10
D. Buckberrough, Waterloo	4 00
Mrs. C. Parker, Colborne	4 00
Rev. Arch Thompson, Hepworth	4 00
Court Donegal, No. 502, C. O. F., Donegal	4 00
Court Cobourg, No. 15, I.O.F., Cobourg	4 00
Wheatley Circles of Home Circles, No. 128, Wheatley	4 00
Court Brome, I.O.F., West Brome	4 00
Henry Brownell, Walters Falls	4 00
Y.P.S.C.E. of the Presbyterian Church, Douglas	4 00
W. E. Murdock, Carluke	4 00
"E. F. C."	4 00
Miss E. M. Rowe, St. John, N. B.	4 00
Wm. Jaques, M. D., Jarvis	4 00
"A Friend," Toronto	4 00
"A Well-Wisher"	4 00
Fred W. Hannaford, Pevensey	4 00
S. S. McKim's Methodist Church Lakeside	4 00
Collected by Miss Mattie S. Crawford, Emery P.O.	3 75
Rev. George Alton, Odessa	3 65
Miss Ada Blackwood's S. S. Class St. Simon's Church	3 60
Rev. A. Galley, Arundel, Que.	3 60
Smithville Meth. Church, per Rev. T. B. Fydell	3 12
Alex Milne, Barrie	3 00
Miss W., Port Hope	3 00
Willard Platt, Niagara	3 00
Mrs. W. E. Luck, Toronto	3 00
Rev. Ed. J. Stobo, Quebec	3 00
Mrs. A. N. Miller, Eburne, B.C.	3 00
Rev. W. Knox, Beachburg	3 00
Rev. J. T. Scrimger, Ramsay's Corners	3 00
Mr. Parlow, Toronto	3 00
"F. H.," Toronto	3 00
Miss High, Toronto	3 00
"S. M. H.," Toronto	3 00
D. W. Heise, Bethesda	3 00
W. F. Findlay, Hamilton	3 00
F. Outram, Port Hope	3 00
"Three Sisters," Yorkville	3 00
Miss H. Garner, Niagara Falls	3 00
"From a Friend of Consumptives."	3 00
J. A. Rollins, M.D., Exeter	3 00
Mrs. T. P. Brown, Belleville	3 00
"A Former Resident of Canada," Detroit	3 00
Perry Parkinson, Roland, Man.	3 00
I. R. Matheson, Perth	3 00
Robert Dobour, Oakwood	3 00
Mrs. Conally, St. Catharines	3 00
C. R. DeCoverly, Brantford	3 00
I. N. Bradshaw, Stratford	3 00
"I. H. N.," St. Mary's	3 00
J. Kreiner & Co., Berlin	3 00
T. Eckhardt, Thamesford	3 00
"A Friend," Chesley	3 00
L. O. L., No. 16, Thornton	3 00
R. Jamieson, Perth	3 00
Court Waterdown, I.O.F., Waterdown	3 00
Court Sydenham, No. 43, I.O.F.	3 00
"Londoner," London	3 00
Plattsville Lodge, A. F. & A. M., No. 178	3 00
Toronto Junction Council, No. 323, C.O.C.F., per J. W. Pinder	3 00
Mabel E. Hannah, Balmy Beach, Toronto	3 00
Redwing School, per Sara Lang, Redwing	3 00
W. R. Howson, Keene	3 00
Hintonburg Public School	3 00
Court Homewood, No. 119, C.O.F., Toronto	3 00
Court Dresden, No. 164, I.O.F.	3 00
Mrs. B. A. C. Lewis, Clarke	3 00
Richmond Lodge, No. 23, A.F. & A. M., Richmond Hill	3 00
Miss Etta Rundle, Toronto	3 00
The Misses Matheson, Perth	3 00
Joanna Barclay, "The Hill," Carillon, Que.	3 00
H. H. Cummer, Toronto	3 00
David McGee, Toronto	3 00
Thompsonville L.O.L., No. 676	3 00
"A Well-Wisher."	3 00
King's Helpers Circle of the King's Daughters, Guelph, per W. J. Brown	3 00
Puce School, per Bessie F. Campbell	3 00
Court Rothsay, No. 110, C.O.F., Rothsay	3 00
Court Severn, No. 7678, A.O.F., Severn Bridge	3 00
H. Husband, Oakville	2 98
Miss J. Mitchell, Sec. Willard Y'S., Ayr	2 85
Miss L. P. Rankin, Toronto	2 82
L.O.L. No. 796, Comber	2 75
S. S. Primary Class, St. Andrew's Church, Valcarier Lodge	2 66
Temperanceville S. S., per J. H. Beynon	2 65
Thos. Jackson, Hepworth	2 50
John Walsh, Ottawa	2 50
Court Wroxeter No. 267, C. O. F., Wroxeter	2 50
St. John's Church S. S., Lakefield	2 50
Rev. Jno. E. McFadyen, Toronto	2 50
S. S. No. 9, Scarboro, per Miss E. J. Palk	2 50
Central Lodge, A. F. & A. M., Prescott	2 50
Mrs. Charles Grobb, 282 Palmerston Avenue, Toronto	2 50
Mrs. J. W. Edmonds, Thedford	2 50
Court Oak Leaf, No. 62, I.O. F., Wheatley	2 50
Court Simcoe, No. 166, I. O. F., Simcoe	2 50
Court Success, No. 191, I. O. F., Oil Springs	2 50
Russell Presbyterian S. S., per Miss Mildred Turnbull	2 50
Council No. 249, C.O.O.F., Shallow Lake	2 45

Westminster Guild, per Rev. E. G. Walker	2 34
Brooke School Children, per A. B. Brownlee	2 30
Alexander Leslie, Elmwood	2 25
Rev. W. Mitchell, Pres. Church, East Seneca	2 25
Mrs. A. Dunlop, Sr., Almonte	2 25
Mount Zion Methodist Church, Greenwood	2 23
J. McConachie, Honeywood (collected by him)	2 15
Trinity Church, S. S., Fordwich	2 14
Rev. C. Lord, from 2 small missions	2 11
L. Darling, Sault Ste. Marie	2 00
Century Co., Picton	2 00
Georgina Dimond, Nixon	2 00
Mrs. Harvey, Kingston	2 00
W. Gillespie, Toronto	2 00
Jeffrey Artley, Markdale	2 00
H. M. Sullivan, Toronto	2 00
Bradley Lodge, No. 26, A. O. U. W., Port Credit	2 00
Court Yamaska, No. 292, I. O. F., Farnham, P.Q.	2 00
Court Thedford, No. 192, I.O.F.	2 00
New Hope L.O.L., No. 798, Sault Ste. Marie West	2 00
Court Shefford, No. 290, I. O. F., Waterloo	2 00
Court Harwich, No. 98, I. O. F., Blenheim	2 00
Court Advance, No. 395, I. O. F., Sebringville	2 00
L.O.L., 161, Desboro	2 00
Court Guelph, I. O. F.	2 00
Court Waverley, No. 345, I. O. F., Fletcher	2 00
Mrs. C. Dorland, Toronto	2 00
John E. McFadyen, Toronto	2 00
Court Littlejohn, No. 442, I. O. F., Sharbot Lake	2 00
Mrs. Grove, "The Woodlands," Beaver Bank, N.S.	2 00
Mansfield Lodge, No. 218, A.O.U.W.	2 00
Ira E. Vanduzer, Winona	2 00
Mrs. H. R. Lewis, Rosedale, Toronto	2 00
Mrs. Young, "Thornhill," Galt	2 00
Miss Frances McNaught, "Thornhill," Galt	2 00
J. F. Fair & Co., Limited, Brantford	2 00
"Box 63," Orillia	2 00
D'Arch Scott, Ottawa	2 00
Court Ohsweken, No. 4228, I. O. F.	2 00
Court Pyramid, No. 412, I.O.F.	2 00
Walton L.O.L., No. 252 Walton	2 00
Thomas Gillbard, Cobourg	2 00
Chambers Court, Sauble, 196, I.O.F., Ailsa Craig	2 00
Hutchinson and Thomson, Aylmer	2 00
"Mission Band of St. Luke's Church," Ashburnham	2 00
Court Harmony, No. 61, C.O.F., Exeter	2 00
I.O.F., Court Woodville, Central Hamstead	2 00
Court Lucknow, No. 454, I.O.F.	2 00
Rev. G. A. Bell, Vars	2 00
Court Auburn, No. 62, Pinkerton	2 00
Wm. Church, Essex	2 00
Rev. J. C. Bell, Stirling	2 00
Willard Platt, Niagara-on-the-Lake	2 00
John Tingle, Wexford	2 00
H. E. Dickson, Ottawa	2 00
J. H. Ryan, London East	2 00
J. R. Farran, Farran's Point	2 00
Court Desboro, No. 1530, I.O.F., Desboro	2 00
J. White, St. Mary's	2 00
John R Lawrence, Creemore	2 00
"A Friend," Hanover	2 00
"E. L. P.," London	2 00
"A Friend," Peterborough	2 00
M. Myers, Atherley	2 00
Mrs. A. J. Robertson, Toronto	2 00
Court Septimley, No. 629, I. O. F., Whitebread	2 00
Miss E. Buchanan and L. Pratt, Petrolea	2 00
Margaret Geddes, Winona	2 00
Otterville Circle, No. 224 Otterville	2 00
Miss Sarah Jaffray, Maxville	2 00
James Butt, Toronto	2 00
Emma Tarrey, London	2 00
"A Friend," Niagara Falls	2 00
Court Kinmount, No. 705, I. O. F., Kinmount	2 00
Court Woodstock, No. 69, I. O. F., Woodstock	2 00
Christian Endeavor Society, per Miss Mary Cameron, Rexton, Kent County, N.B.	2 00
"A Teacher," Norwood	2 00
Rev. R. B. Rowe, Cainsville	2 00
A. O. L., 312, Hamilton	2 00
A. O. F., Ingersoll	2 00
V. C. Francis, W. M., L. O. L., No. 567, Derryville	2 00
Manotick Lodge, I. O. O. F., Manotick	2 00
Mount Albert Lodge, No. 162, A.O.U.W.	2 00
Thorndale Council, No. 253, C.O.C.F., Thorndale	2 00
Prince of Wales, L.O.L., No. 320, Mono, Orangeville	2 00
G. L. Gowneau, Leamington	2 00
W. S. Plews, Toronto	2 00
Charles Wood, Berlin	2 00
J. S. Bingham, Bothwell	2 00
Court Streetsville, No. 1243, I.O.F., Streetsville	2 00
H. Macpherson, Goderich	2 00
Mrs. C. H. French, Bradford, Pa.	2 00
F. J. Jeffries, Ridgetown	2 00
J. R. Dargavel, Elgin	2 00
Mrs. J. Rider, London	2 00
James Pickel, Drayton	2 00
Miss E. McCallum, Ailsa Craig	2 00
Misses Jessie E. and Katie McDonald, Blakeney	2 00
L. E. Bissell, Elora	2 00
G. M. Roger, Peterborough	2 00
Miss I. Roger, Peterborough	2 00
New Sarum Sabbath School, New Sarum	2 00
The Waltons, Parry Sound	2 00
S. E. Wilkins, Hamilton	2 00
A. Spence, Brantford	2 00
C. D. Ward, Cobourg	2 00
Miss Jessie Fotheringham, Grenfell, Assa., N.W.T.	2 00
Thomas Wilson, Carp	2 00
"G. R. A.," Toronto	2 00
H. P. Dwight, Toronto	2 00
F. Bull, Toronto	2 00
J. Kennedy, Toronto	2 00
"Two Sisters," Toronto	2 00
"Two Friends," Toronto	2 00
"Anon," Toronto	2 00
"A Friend," (Mrs. A. Hubbard, Toronto)	2 00
W. H. Taylor and Friend, Sunderland	2 00

Can. Order Chosen Friends, per Jas. K. Anthony, Brampton	2 00
Court Broadway, C.O.F., Toron.o	2 00
"A Friend," Oak Grove	2 00
G. M. Roger, Peterborough	2 00
Misses J. A. and J. E. Kelly, Hamilton	2 00
Court Wallace, C.O.F., Wallace	2 00
Vittoria Lodge, A. F. & A. M.	2 00
Miss A. Leon Russell, Toronto Junction	2 00
Court Dufferin, No. 46, C. O. F., Auburn	2 00
Mrs. Harvey, Kingston	2 00
John Dougall & Son, Montreal	2 00
Hornley Division, No. 216, Sons of Temperance	2 00
Miss Alice Hughes, Dresden	2 00
"A Graduated Nurse," Guelph	2 00
Court Holstein, No. 174, C. O. F., Holstein	2 00
L. M. England, Georgetown, Que.	2 00
Union S. S. No. 6, Bruce Co., per Mr. G. G. Elliott, Victoria Mines	2 00
Miss C. A. Pentland, Dungannon	2 00
Mrs. H. W. Sullivan, Toronto	2 00
Mrs. S. F. Davidson	2 00
"Anonymous"	2 00
Mary E. Burk, Tupperville, Annapolis Co., N. S.	2 00
"In His Name," Havelock	2 00
"Lucie," Hamilton	2 00
George Wilson, Port Hope	2 00
J. A. Parker, Port Hope	2 00
D. Gould, Fenelon Falls	2 00
John A. Phillips, Cornwall	2 00
T. D. Kilbourn, Brockville	2 00
Pupils of S. S., No. 3, Sebastopol	2 00
Mrs. Henrietta Sullivan, Toronto	2 00
Mrs. C. H. French, Bradford, Pa.	2 00
Agnes Gerhard, Delhi	2 00
Onondaga Home Circle, No. 131, Onondaga	2 00
Mrs. Harvey, Kingston	2 00
John Legate, Owen Sound	2 00
"M. B."	2 00
Mrs. Hanna, Toronto	2 00
Miss R. C. Telfer, London	2 00
Dr. McCullough, Harriston	2 00
Justus A. Griffin, Hamilton	2 00
Mrs. C. Dorland, Toronto	2 00
Miss Alice Watkins, Brantford	2 00
J. P. McCarthy, Prescott	2 00
D. Cinnamon, Lindsay	2 00
Mrs. W. S. Moore, Deseronto	2 00
R. Wanless, Sarnia	2 00
Mrs. A. J. Robertson, Toronto	2 00
D. W. Hughes, Toronto	2 00
G. Booth, Toronto	2 00
"A Friend," Toronto	2 00
Mrs. Harvey, Toronto	2 00
"A. M. B.," Toronto	2 00
H. M. King, Toronto	2 00
Mrs. Reid, 373 Dovercourt-road, Toronto	2 00
"A Friend," 16 Admiral-road, Toronto	2 00
Jas. Finlayson, Paris	2 00
Jas. J. Murray, Paris	2 00
R. J. Patton, Paris	2 00
E. P. Winston, Stratford	2 00
W. J. Elliott, Stratford	2 00
"Sympathizer," London	2 00
Mrs. H. Fowler, London	2 00
"X. Y. Z." Petrolea	2 00
"A Friend," Petrolea	2 00
"A Friend," Brockvill	2 00
"Drawer 726," Brockville	2 00
"C. J. F. B.," Barrie	2 00
"C. W.," Barrie	2 00
J. W. Hogarth, Wilton	2 00
H. G. Martyn, Hamilton	2 00
Arthur Stephen, Port Colborne	2 00
Jas. A. Brand, "Friend," Forest	2 00
T. Eckhardt, Thamesford	2 00
Thos. White, Branchton	2 00
"A Friend," St. Mary's	2 00
"A Friend," Gibraltar, Collingwood	2 00
Rev. J. C. Wilmott, Stouffville	2 00
Fred W. Hannaford, Pevensey	2 00
"A Part in Peterboro,"	2 00
Mrs. I. Lewis, Rosedale	2 00
F. W. Payne, Hall's Glen	2 00
Geo. G. Harris	2 00
Miss I. Logan, Orillia	2 00
Rockfort	2 00
R. Young, Wiarton	2 00
F. J. Ure, Woodstock	2 00
Edith Stafford, Lancaster	2 00
Sarah Jaffray, Mackville	2 00
F. F. Bjorsk, Tillsonburg	2 00
"Anonymous."	2 00
Jessie M. Robertson, Exeter	2 00
H. D. Allan, Winona	2 00
"Two Friends,"	2 00
"S. F. D.,"	2 00
"A Friend to the Suffering Ones," Merrickville	2 00
M. C. Eby, Bryn Maur, Pa.	2 00
Mrs. C. P. Scarborough, Richmond Hill	2 00
Wood Bros., St. Catharines	2 00
Alice Stimson, Ingersoll	2 00
W. A. Holliday, Brooklin	2 00
Mrs. H. Mercer, Markdale	2 00
Will S. Quyon, Que.	2 00
G. H. Bissonette, Havelock	2 00
W. E. Rand, Clinton	2 00
Rev. C. A. Belfry, McKellar	2 00
Rev. H. M. Hall, Glanford	2 00
Pupils of Relessey School and E. J. Arkell, Teacher	2 00
"Anonymous."	2 00
J. C. Bell, Havelock	2 00
M. E. McFarlane, Rat Portage	2 00
G. D. Ward, Cobourg	2 00
Rev. Orr Bennett, Peterborough	2 00
Vaughan Lodge, No. 54, A. F. & A. M.	2 00
"Sympathy," Hamilton	2 00
Pupils S. S. No. 4, West Zorra	2 00
Miss M. E. Nichols, East-avenue, Hamilton	2 00
F. Beck, Harriston	2 00
"A Friend," Edmonton	2 00
W. A. Beebe, Charleote	2 00
"Interested," Toronto	2 00
Solina Division, No. 40, Sons of Temperance	2 00
"Anonymous," Toronto	2 00
"In Memoriam," Trenton	2 00
W. Somerville, Seaforth	2 00
"A Well-Wisher," Tehkummah, Algoma	2 00
Mr. and Mrs. Robert Hall, Toronto	2 00
E. A. Bishop, Quebec	2 00
Elwood H. Lick, Oshawa	2 00
Mrs. M. A. Nurse, Bailliebcro'	2 00
Thomas Gillbard, Cobourg	2 00
M. E. Tangrey, Lindsay	2 00
Loyal Orange Lodge, No. 1085, Feversham	2 00
Miss Hanna, Hamilton	2 00
Mrs. A. G. Pattersall, Nairn	2 00
"H. P. G.," Appleton	2 00
E. E. Shepard, Hamilton	2 00
"Anonymous"	2 00

W. S. Buckberrough, Louisville..	2 00
"A Friend," Chatham	2 00
W. R. Fowler, Port Coldwell	2 00
R. Jackson, Port Coldwell	2 00
J. Steinmmer, Walkerton	2 00
Miss C. Macklem, Toronto	2 00
H. J. Leake, Rothsay	2 00
Mrs. M. J. Rogers, Bradford	2 00
"Anonymous"	2 00
Findlay Bros., Carleton Place	2 00
Arch. McEachren, Glencoe	2 00
"A Friend," Toronto	2 00
"Husband and Wife," Toronto	2 00
J. Eckhardt, Beachburg	2 00
Mrs. John Boyer, Kincardine	2 00
J. M. Lawrence, Woodstock	2 00
"A Friend," Meaford	2 00
Geo. Cooper, Union	2 00
James J. Carter, Norwood	2 00
Jessie M. Brown, Big Lake	2 00
Thomas W. Knight, Brackenrig	2 00
Duncan McVanel, Jr., Shelburne	2 00
Alfred Shramer, Bismarck	2 00
Mrs. Harvey, Kingston	2 00
Miss Dawson, Montreal	2 00
Miss M. Brock, Montreal	2 00
Mrs. Geo. Humphries, Horton, Renfrew Co.	2 00
John Walsh, Ottawa	2 00
Mrs. S. B. Ardagh, Rosedale, Toronto	2 00
Miss Ardagh, Rosedale, Toronto..	2 00
Mt. Olivet Lodge, A. F. & A. M., Thorndale	2 00
New Sarum Sunday School, per Pamela Gilbert	2 00
Rev. D. Williams, Greenwood	1 77
Methodist Congregation, Lebanon..	1 76
School Section, No. 2, Thorah, per W. A. Cameron, Beaverton	1 75
Knox Church, Kincardine	1 56
St. Mary's Church, per Rev. H. J. Condell, Pelee Island	1 50
Violet McCully, St. Mary's	1 50
Brampton Association	1 50
Pupils of S. S. No. 8, Bosanquet..	1 50
Misses Nancy and Mary Tom, Exeter	1 50
L. B. Crosby, Crystal, North Dakota	1 50
Mrs. Edward Jeff, Bond Head	1 50
J. H. Ritchey, Springhill Mines, N.S.	1 50
Pupils S. S. No. 11, Lanark	1 50
Malcolm School, Dr. R. Williams, Teacher	1 50
Mrs. L. Rankin, 52 Alexander-st., Toronto	1 50
Miss M. Wetherilt, Port Hope	1 50
Harold Martin, Jr., Shaly Bay	1 35
"A Sincere Sympathizer"	1 25
S. A. Roberts, Brampton	1 25
Shannonville Methodist Church, Shannonville	1 25
Mrs. Benner and two scholars in her S. S. Class	1 25
S. S. No. 6, Nassagaweya, per Miss Jennie Little	1 25
"A Sincere Sympathizer and his Wife," Hespeler	1 25
Rev. J. J. Havlock, Methodist Minister, Straffordville	1 22
Wallaceburg subscriptions:	
H. S. Dupay	2 00
R. Pashby	2 00
J. R. Fraser	2 00
W. H. Heath	1 00
Charles Chubb	1 00
C. B. Jackson	1 00
A. B. Carscallen	1 00
Dr. A. G. Campbell	1 00
O'Flynn and Burgess	1 00
S. D. Crothers	1 00
T. B. Dundas	1 00
Jas. Macdonnell	1 00
Mrs. A. Steinoff	1 00
Dr. W. W. Hay	1 00
John S. Fraser	1 00
J. B. McDougall	1 00
W. N. Ayres, Jr.	1 00
J. W. Husband	1 00
M. J. Hurley	1 00
Capt. John Scott	1 00
Snively & Sauvey	1 00
F. Dulong	1 00
D. McKenzie	1 00
Thos. O'Donell	1 00
John Murphy	1 00
John Martell	1 00
Dr. W. Hurd	1 00
J. C. Shaw	1 00
Morse & Jack	1 00
Thos. Harrison	1 00
R. Bonskell	1 00
T. B. West	1 00
John Glendenning	1 00
Thomas Forham	1 00
Rev. M. J. Brady	1 00
D. C. McDonald	1 00
T. W. Burgess	1 00
T. F. Hinnegan	1 00
Mrs. J. F. Knight	1 00
Rev. T. H. Farr	1 00
Stonehouse Bros.	1 00
James M. Smith	1 00
M. Doyle	1 00
Dr. J. M Standish	1 00
W. Colwell	1 00
M. A. and W. J. Tom, Exeter	1 50
"I. M. B.," Westport	1 00
Miss R. A. Capion, Ingersoll	1 00
S. S. No. 9, Ashfield, Mafeking, Ont., W. B. Hawkins, Teacher	1 00
D'Arcy Scott, Ottawa	1 00
Chas. D. Jones, Coe Hill	1 00
Mrs. C. W. Myers, Atherley	1 00
W. R. Johnston, Braeside	1 00
John Woodrow, Aurora	1 00
Mrs. Norman, Aurora	1 00
W. S. Buckberrough, Louisville..	1 00
John McCurdy, Kirkton	1 00
"A Friend," Milton	1 00
Miss Sophia Fischer, Preston	1 00
"A Widow's Mite," Toronto	1 00
A. F. Little, Garden Hill	1 00
F. A. Boyer, Kincardine	1 00
J. T. Cairns, Kirkton	1 00
"S. E. S.," Toronto	1 00
Mrs. E. Wood, Ingersoll	1 00
W. H. Spencer, Woodbridge	1 00
J. H. L. Joslyn, Grenfell, Assa.	1 00
Miss J. Goldner, Toronto	1 00
Andrew Miller, Wroxeter P. O.	1 00
"One who has lost loved ones from that dread disease," Stratford..	1 00
F. B. Shillington, Blenheim	1 00
F. Quance, Bognor	1 00
"A. M. McL.," Danville Que.	1 00
"Helper," Toronto	1 00
Mrs. Campbell, Corwhin	1 00
Elizabeth Smith, Morpeth	1 00
A. Morrison, Sr., Steveston, B.C.	1 00
S. S. No. 3, Sebastopol, per Anna J. Sadler	1 00
S. Robinson, Wroxeter	1 00
J. S. Christy, Bloomfield	1 00
R. H. Mew, Sec. Lodge Barnstaple, S.O.E.B.S., Benmiller	1 00

"A Friend," Massey Station 1 00
Miss S. Procunier, Bayham 1 00
F. Musgrave, Seaforth..... 1 00
Mrs. J. Kendrew, Edwell P.O., Alta 1 00
S. S. No. 6, Chinguacousy, per Miss M. L. Holmes, Teacher 1 00
"M. N. A.," Toronto 1 00
"R. T.," Aurora 1 00
Rev. E. C. Paget, Calgary 1 00
"B.," Stratford 1 00
"M. H.," Toronto 1 00
"E. B. Mc.," Bancroft 1 00
"A Friend," Chatham 1 00
"A Sincere Sympathizer," Sarnia .. 1 00
May Price, Marsville 1 00
"E. T.," in Memoriam 1 00
"A. W. M.," London 1 00
Mrs. Bartlam, 46 Brunswick-avenue, Toronto 1 00
Free Methodist Church, per Emma Snider, Maberly 1 00
"T. W. M.," Calgary 1 00
Caledon Lodge, No. 93, A.O.U.W., per P. C. Campbell, Caledon East 1 00
John Gamble, Cumberland 1 00
Sara Gill, Kingston 1 00
Rev. George Kingston, Penetang.. 1 00
Margaret Aird, Athol 1 00
John G. Ridout, Toronto 1 00
Mrs. John Taylor, St. Thomas... 1 00
Bertha Parsons, Caledon East.... 1 00
Court Mt. Carmel, No. 1946, I.O.F. 1 00
Christie Cameron, Vankleek Hill, (scholars of his class) 1 00
Alice Binns, Maitland 1 00
Mrs. DeWynter 1 00
"M. A. F. B.," Toronto 1 00
"A Friend," Toronto 1 00
M. Mackend, Toronto 1 00
J. L. Woodrow, Aurora 1 00
"E. H.," Gananoque 1 00
"A Friend," Perth 1 00
"C.O.C.F.," No. 148, Speedside 1 00
Eliza Riley, So. Mountain 1 00
"A Well-Wisher" 1 00
Court Summervale, No. 161, I.O.F., Fullarton 1 00
Mrs. James E. Jones, Stamford .. 1 00
Court East Lake, No. 1803, I.O.F., Cherry Valley 1 00
South Bay Council, No. 262, C.O.C. F. 1 00
Enniskillen Council, No. 112, C.O.C. F. 1 00
Mrs. Cornell, 188 Locke-street, Hamilton 1 00
Court Pelee, No. 3572, I. O. F., Pelee Island S..... 1 00
St. Mary's Church, Pelee Island. 1 00
"E. D. H.," Toronto 1 00
Rev. Dr. J. S. Williamson, Burlington 1 00
Mrs. J. Murray, Grimsby 1 00
Court Manotick, No. 144, I. O. F., Manotick 1 00
Mrs. and Miss McKenzie, London 1 00
J. E. Vanstone, Owen Sound 1 00
W. S. Buckberrough, Louisville.. 1 00
W. Somerville, Seaforth 1 00
Castleton Lodge, No. 323, A.O.U.W. 1 00
J. W. Taylor, Galt 1 00
James Taylor, Emmanuel College, Prince Albert 1 00
Maggie A. Imson, Jarvis 1 00
"A Friend," Woodstock 1 00
Wm. Forrest, Leamington 1 00
P. A. Philp, Wellington 1 00

Thos. Gordon, Owen Sound 1 00
Albert Downs, Toronto 1 00
Miss B. Evans, London.. ..... 1 00
B. Pinder, St. Catharines 1 00
S. C. McLean, M. D., Spencerville 1 00
Charles Harrison, Thorndale 1 00
Mrs. M. J. Richardson, Redwood .. 1 00
Rev. Orr Bennett, Almonte 1 00
Frank Smith, Vittoria 1 00
R. Wanless, Sarnia 1 00
Junior Fourth Class, Queen Victoria School, Belleville 1 00
Mrs. Kischel, Toronto 1 00
Misses Muriel and Gladys Grills, Belleville 1 00
Miss E. Hamilton, Toronto 1 00
"J. J.," Drummondville 1 00
S. S. No. 6, Nassa, Kelso 1 00
S. Tewkesbury, Prince Albert 1 00
"Anonymous," Chatham 1 00
M. A. Black, Mount Forest 1 00
Court Wellburn, No. 1363, I.O.F., Belton 1 00
Court Brant, No. 168, Paris, per T. A. Howell 1 00
Mrs. Norman, Aurora 1 00
Court Combermere, No. 4170, I.O. F., Combermere 1 00
Rev. B. Pierce, Lancaster 1 00
"M. M. A.," 1 00
Neil Campbell, Arnprior 1 00
George Dudgeon 1 00
Fred H. Doherty, Mono Centre.. 1 00
E. G. Winn, Hawkesville 1 00
Miss Jessie M. Brown, Big Lake Manitoulin Island, Grimsthorpe P.O. 1 00
W. Sutherland, Orillia 1 00
Thomas Gentle, Hamilton 1 00
J. Connon, Hamilton 1 00
Anonymous, "Lebenste" 1 00
Mrs. J. Stanley, Brantford 1 00
"W. E. E.," Napinka, Man. 1 00
Mrs. F. Quance, Bognor 1 00
Mrs. Thomas Drake, Dunnville... 1 00
"L. P.," Toronto 1 00
Children of the Union School, Guysborough, per Miss Beattie 1 00
Lydia Jenner, South Woodslee.... 1 00
Mrs. L. A. Strught, Islington .. 1 00
John Hill, Brantford 1 00
Miss Sophia E. Fischer, Preston.. 1 00
Sons of Portadown, No. 919, L. O. L. 1 00
George S. Webb, Aberdour 1 00
"A Teacher," Ingersoll 1 00
Robert Anderson, Napinka, Man.. 1 00
A. F. Little, Garden Hill 1 00
"A Friend," Ingersoll 1 00
Mrs. F. E. Judd, Juddhaven 1 00
E. D. Judd, Juddhaven 1 00
Ralph Judd, Juddhaven 1 00
Mrs. Jane H. Pearce, Strathroy .. 1 00
Grace McC. Waterworth, Georgetown 1 00
Presbyterian Congregation, Deseronto 1 00
F. E. York, Aurora 1 00
Edward T. Stacey, Kingston 1 00
John Burgess, Vienna 1 00
J. F. Richey, Springhill, N.S..... 1 00
Mrs. J. K. Fairbairn, Peterborough 1 00
"M. M. A., P.P." 1 00
Wm. Crawley, Honeywood 1 00
C. E. Baxter, Drumbo 1 00
Lizzie McCracken, Edge Hill 1 00
"A Friend," Orillia 1 00
Mrs. T. Dudley, East Toronto ... 1 00

"A Friend," Toronto	1 00
Edith Stafford, Lancaster	1 00
A. Dover, Peterborough	1 00
Alex Alexander, Molesworth P.O.	1 00
Arthur B. Cloes, New Sarum	1 00
Mrs. Grove's Niece, "The Woodlands," Beaver Bank, N.S.	1 00
D. Young, Adolphustown	1 00
Mrs. Rev. J. C. Pilkey, Onondaga	1 00
"Friend," Toronto	1 00
"A. H.," Toronto	1 00
"A. E. S. C.," Toronto	1 00
Mrs. M. Rugg, Toronto	1 00
"Let not your left hand," etc., Toronto	1 00
W. J. Brewley, Toronto	1 00
Mrs. E. Stutchbury, Toronto	1 00
"A Sincere Sympathizer," Toronto	1 00
Richard Weston, Toronto	1 00
"Umis," Toronto	1 00
J. E. Bach, Toronto	1 00
Grace McCraney, Toronto	1 00
M. E. Green, Toronto	1 00
Miss E. C. Watson, Toronto	1 00
"A Friend," Toronto	1 00
"A Friend of the Sick," Toronto	1 00
"L. P.," Toronto	1 00
H. Munday, Toronto	1 00
Thedford, Toronto	1 00
Chas. Hambly, Toronto	1 00
Cyril Capreol, Toronto	1 00
Mrs. Allan, Toronto	1 00
"A Nurse," Toronto	1 00
"A Friend," Toronto	1 00
Mrs. T. Dawson, Toronto	1 00
Mrs. E. R. Dransfield, Toronto	1 00
Mabel E. Lee, Toronto	1 00
"A Friend," Toronto	1 00
Mrs. G. C. Eastwood, 206 Spadina Avenue, Toronto	
Acton Burrows, 120 Bedford-road, Toronto	1 00
Miss Booth, Tranby-avenue, Toronto	1 00
George Cochrane, Clinton	1 00
M. Glew, Clinton	1 00
R. Bansford, Clinton	1 00
H. Wilkse, Clinton	1 00
J. A. Stevenson, Clinton	1 00
J. P. Tisdale, Clinton	1 00
C. H. Brewer, Clinton	1 00
W. H. Laternell, Clinton	1 00
J. S. Brown & Sons, Paris	1 00
"C. A. M.," Paris	1 00
J. H. Fisher, Paris	1 00
Samuel Inkaster, Paris	1 00
S. Y. Taylor, Paris	1 00
R. C. McPherson, Paris	1 00
W. Willet, Paris (Paris bed on account	1 00
J. A. Barker, Port Hope	1 00
"Anonymous," Port Hope	1 00
Thos. Wickett, Port Hope	1 00
H. Irwin, Port Hope	1 00
R. A. Mulholland, Port Hope	1 00
D. Hibner & Co., Berlin	1 00
G. W. Wright, Berlin	1 00
Rev. J. S. Williamson, Berlin	1 00
"Inventus," Hamilton ✓	1 00
G. Dudgeon, Hamilton ✓	1 00
Miss C. Browne, Hamilton ✓	1 00
Miss E. E. King, Barrie	1 00
B. Hobner, Barrie	1 00
C. S. Ramsay, St. Mary's	1 00
Mrs. Ramsay, St. Mary's	1 00
"A Sympathizer," Yarker	1 00
A. W. Benjamin, Yarker	1 00
"A Friend," Kent Bridge	1 00
Margaret Scurrah, Kent Bridge	1 00
Winifred Evans, Guelph	1 00
"A Nurse," Guelph	1 00
"M. K. M.," Port Perry	1 00
"E. M.," Port Perry	1 00
"Interested Friend," Bowmanville	1 00
McClelland & Co., Bowmanville	1 00
"Inasmuch," Aurora	1 00
Mrs. L. F. Wilcox, Aurora	1 00
Allan Duncan, Wyoming	1 00
Alex. Laing (Mrs.), Wyoming	1 00
John H. Broadfoot, Seaforth	1 00
"Anonymous," Seaforth	1 00
Miss Agnes Grant, Oakville	1 00
Helen Sanson, Petrolea	1 00
"A Sympathizer," Athens	1 00
"A Friend,"	1 00
R. S. Williams, Goderich	1 00
H. Harrison, Sturgeon Bay	1 00
Gordon Brown, Woodstock	1 00
J. Fitzgerald, St. Catharines	1 00
Bessie N. Nichols, Harriston	1 00
Mrs. H. Stewart, Victoria Harbor	1 00
"D. C.," Cayuga	1 00
Annie Kennedy, Niagara-on-the-Lake	1 00
Ottawa	1 00
F. W. James, Sherkston	1 00
C. K. Burt, Toronto Junction	1 00
M. R. Kirkland, Mount Healy	1 00
"A Friend," Carleton Place	1 00
"Sympathizer," Humber P. O.	1 00
Bertha Parsons, Caledon East	1 00
M. C. Angus, Victoria, B.C.	1 00
"A Friend," Clarksburg	1 00
N. L. McDermid	1 00
Bowmanville	1 00
A. B. Sparham, Morpeth	1 00
"Sympathizer," Welland	1 00
"A Friend."	1 00
A. W. Winger	1 00
Dora Lee	1 00
"A Friend,"	1 00
"No Name."	1 00
Dr. A. H. Maybee, Gananoque	1 00
"Well-Wisher," Milton	1 00
"Friend," Wroxeter	1 00
"A Friend of the Cause," Brooklin	1 00
J. W. Taylor, Galt	1 00
Mrs. J. G. Murray, Grimsby	1 00
Goderich Branch N. S. A.—	
V. I. Sturdy	1 00
J. J. Lawrence	1 00
J. B. Whitely	1 00
A. Rougvie	1 00
W. A. McKim	1 00
J. E. Tom	1 00
J. V. Brain	1 00
A. J. Moore	1 00
C. Gavior	1 00
James Buchanan	1 00
W. Buvoius	1 00
W. L. Elliot	1 00
G. W. Elliott	1 00
John Stair	1 00
S. Sloane	1 00
C. A. Nain	1 00
W. Warnoch	1 00
W. Sharman	1 00
James Wilson	1 00
J. E. Lewvith	1 00
Judge Masson	1 00
T. W. Dunham	1 00
J. H. Vedder	1 00
J. L. Turnbull	1 00
W. C. Priahan	1 00
H. J. Strong	1 00
J. H. Colborne	1 00
Judge Doyle, B.L.	1 00
C. Leager	1 00

A. Saunders	1 00
W. W. Stoddart	1 00
Miss Zella Jones, Uxbridge	1 00
"Box 325," Highgate	1 00
"Anonymous"	1 00
Swansea Public School	1 00
"H. M. C.," Clarksburg	1 00
E. W. Fink, Bobcaygeon	1 00
Rev. A. Gatly, Wapella, Assa.	1 00
"Anonymous," per D. Stewart, Montreal	1 00
K. C. Turnbull, Stratford	1 00
"A Fervent Well-Wisher," Gladstone	1 00
"A Friend."	1 00
From "In His Name,"	1 00
"Anonymous"	1 00
"Well-Wisher," Cotswold	1 00
"M. R. B.," Niagara-on-the-Lake	1 00
"Ottawa Friend"	1 00
J. E. McKee, Markdale	1 00
L. O. L., No. 1200, Baxter	1 00
Miss Sophie E. Fischer, Preston	1 00
"A Friend," Guelph	1 00
"A Widow's Mite," Woodstock	1 00
"Australian Visitor"	1 00
"E. R." Toronto	1 00
J. C. Watt, Brantford	1 00
Jesse Connor, Breslau	1 00
The late Annie Wilson Jarvis, Jarvis	1 00
"Anonymous," Thornbury	1 00
Miss Anne J. Sadler, Vanbrugh	1 00
"J. M.," Crane Lake, Assa.	1 00
"One most likely to be afflicted."	1 00
Ethleen J. Crawford, Emery	1 00
"A Friend," Paisley	1 00
A. H. Alexander, Stratford	1 00
A. Dover, Peterboro	1 00
J. F. McKee, Markdale	1 00
"Inasmuch as," Belleville	1 00
L. Shipman, Almonte	1 00
A. H. Armstrong, Highfield	1 00
A. McEachren, Glencoe	1 00
Florence Bleasdale, Trenton	1 00
"An Ontario Teacher,"	1 00
Edith L. Waters, Norwood	1 00
H. H. G., Appleton	1 00
S. L. Wadleigh, Kingsey	1 00
"A Friend in Stratford."	1 00
W. R. Stansel, Straffordville	1 00
Frank Smith, Vittoria	1 00
"A Friend."	1 00
Mrs. E. D. Zavitz, Mulgrave	1 00
F. W. Payne, Hall's Glen	1 00
John Waugh, Niagara Falls	1 00
Angigaini	1 00
C. E. Weeks, Brandon, Man.	1 00
J. Stanley, Brantford	1 00
Mrs. J. R. Farran, Farran's Point	1 00
"M. N. P.," Ottawa	1 00
Mrs. M. J. Richardson, Kerwood	1 00
Mrs. Thos. Glover, Camden East	1 00
Mrs. Jas. Pratt, Kemptville	1 00
John Boyer, Kincardine	1 00
Emma H. Carman, Morrisburg	1 00
"S. M. S."	1 00
Wm. Sutherland, Orillia	1 00
S. A. McPherson, Rama	1 00
James C. Stevenson, Norwich	1 00
Rev. B. Pierce, Lancaster	1 00
Miss Sophie Nash, St. Thomas	1 00
Mrs. V. Coldwell, Huntsville	1 00
Rev. W. H. Learoyd, Holland Centre	1 00
Margaret Hutchinson, Washington	1 00
Phila A. Philp, Wellington	1 00
Lily M. Douglas (Teacher), Pupils of Pembroke School	1 00
"A Sympathizer,"	1 00
"A Friend," Paris	1 00
C. E. Weeks, Brandon, Man.	1 00
B. E. P. Holmes, Barrie	1 00
Mr. and Mrs. W. E. Palmster, Hopeville	1 00
Mrs. E. Scott, Hopeville	1 00
Mr. R. Scott, Hopeville	1 00
J. Randel, Port Hope	1 00
A. H. Goodenow, Georgetown	1 00
"E. B. Mc.,"	1 00
Wallace Johnston, Lacombe	1 00
Daniel McMichael, Shelburne	1 00
"An Earnest Sympathizer"	1 00
Mrs. C. A. Stevens, Montreal	1 00
Barnstaple Lodge No. 224, S.O.E., Benmiller	1 00
G. Wooding, Brockville	1 00
Mrs. R. T. Deans, Orangeville	1 00
W. J. Ferguson, Stratford	1 00
J. Stanley, Brantford	1 00
A. J. Hill, Taylor	1 00
Mrs. T. D. Zavitz, Mulgrave	1 00
Mrs. E. A. Postill, Vernon, B.C.	1 00
Mary Postill, Vernon, B.C.	1 00
"X. Y. Z." Beeton	1 00
Rev. W. Craig, Petrolia	1 00
Alex. Barron, Brussels	1 00
"A Friend," Stormont	1 00
Mrs. James Pratt, Kemptville	1 00
Mr. Andrew Miller, Wroxeter	1 00
Miss E. McLennan, Ailsa Craig	1 00
S. M. Robinson, Wroxeter	1 00
E. Morton Brown, Woodstock	1 00
E. J. Coles, Woodstock	1 00
E. P. Winslow, Stratford	1 00
C. R. Vickery, Port Perry	1 00
Mrs. Roe, London	1 00
Mrs. Wm. Gillespie, Stephen, N.B.	1 00
"R. D.," Gamebridge	1 00
Mrs. Joshua Houser, Vineland	1 00
J. Benedict, Harriston	1 00
James Skinner, Rutherford	1 00
Mrs. S. Henley, Burlington	1 00
Mrs. Chas. M. Henley, Burlington	1 00
Miss Christine A. Kelly, Ashburn	1 00
Mr. M. L. Heaslip, Cookston	1 00
"In Sympathy"	1 00
Mr. E. F. Waterhouse, Ingersoll	1 00
Miss Mina A. Carter, Mansfield	1 00
Miss Lizzie Lennox, Scarboro'	1 00
A. Alexander, Molesworth	1 00
W. Oliver, Ayr	1 00
Mrs. McDougall	1 00
"M. S. M.," Toronto	1 00
Miss Cassie J. Henry, Groveton	1 00
Miss Lois Saunders, Kingston	1 00
Fred Landon, Sarnia	1 00
"A Friend," Bellview	1 00
John Shafter, Zurtzville	1 00
James W. Connor, Shelburne	1 00
Rev. C. C. Owen, Vancouver, B.C.	1 00
Per Rev. G. F. Davidson, Guelph	1 00
Miss S. E. Fischer, Preston	1 00
Mrs. Tooms, Montreal	1 00
Miss Lloyd, Montreal	1 00
Miss Bean, Montreal	1 00
Miss Legie, Montreal	1 00
Miss Gahinty, Montreal	1 00
Miss Hodgson, Montreal	1 00
Miss Barrow, Montreal	1 00
Miss Fraser, Montreal	1 00
Dr. T. Shaw, Montreal	1 00
Dr. A. D. Patton, Montreal	1 00
Mr. Purvis McDougall, Montreal	1 00
Sandy McVian, Dresden	1 00
Norman F. Black, Lindsay	1 00
Thos. S. Cole, Toronto	1 00

W. M. McClement, Hamilton ✓	1 00
L. W. Watt, Montreal	1 00
Mrs. A. T. Digress, Brockville	1 00
C. R. Hanning, Preston	1 00
Mrs. M. Tredgold, Brampton	1 00
W. J. Hyland, Kemptville	1 00
James Hamilton, Lindsay	1 00
Mrs. R. Beattie, Wingham	1 00
C. R. McCullough, Hamilton	1 00
Mrs. Andrew McDonald, Burk's Falls	1 00
Daniel McMichael, Shelburne	1 00
W. H. Buckley, Guysborough, N.S.	1 00
J. H. Elford, Holmesville	1 00
O. A. Bracken, Maberley	1 00
C. B. Browne	1 00
A. E. Bernhard, Preston	1 00
Nellie M. Hamin, Dundas	1 00
Fred Barber, Port Elgin	1 00
Duncan D. Hay, Stratford	1 00
R. Chisholm, Port Coldwell	1 00
Scholars of S. S. No. 16, Reach, Victoria Corners	1 00
Armand Welsh, Peterborough	1 00
"M. H. W.," Collingwood	1 00
J. Steinmiller, Walkerton	1 00
Rev. Randolph Nie, Hanover	1 00
Alfred Ball, Niagara	1 00
Allan Duncan, Wyoming	1 00
E. Berube, Amherstburg	1 00
Cyril Lonsdale Capreol, Toronto	1 00
F. C. Lowe, Dunnville	1 00
"A Sympathizer," Dunnville	1 00
Bracebridge	1 00
Mrs. C. J. Campbell	1 00
James Vair, Barrie	1 00
Fred E. Tobias, Toronto	1 00
"A Friend," Toronto	1 00
Emily Laing, Wyoming, Ont	1 00
Samuel Kane, Toronto	1 00
J. B. Thompson, St. Mary's	1 00
"Helper," Havelock	0 75
Rev. George Alton, Odessa	0 74
Pupils of Putnam School, Putnam, Midland School (further subscription, see March 15th)	0 75
	0 70
S. S. No. 14, Stanley, per W. H. Johnston, Kippen	0 60
E. R. R., Dunnville	0 50
M. Hogg, Toronto	0 50
A Reader of Canadian Churchman	0 50
"A Friend," Beaverton	0 50
Mrs. Algar, Eaton, Que.	0 50
Rev. A. Leslie, Elmwood	0 50
H. H. Wells, Prescott	0 50
Further subscriptions from Wallaceburg:	
W. Clifford	0 50
B. J. Mohan	0 50
A. Fisher	0 50
"A Friend"	0 50
R. Helm	0 50
F. W. Jeffs	0 50
James C. Stevenson, Norwich	0 50
Miss F. F. Crawford, Dunnville	0 50
"Anonymous"	0 50
W. M. Robinson, Wroxeter	0 50
"A Friend,"	0 50
James C. Stevenson, Norwich	0 50
Mrs. H. Elliott, Jr., Hampton P. O.	0 50
Jacob Blum, Bognor	0 50
"Anonymous"	0 50
H. F. McDougall	0 25
Miss Edna Kilby, Sudbury	0 25
Mrs. George W. Smith, Nairn Centre	0 25
"Reader," Elgin	0 25
"No. 5,"	0 25
A. R. Boyle, Toronto	0 25
L. Edwards, Nairn Centre	0 25
Miss Carrie Death, Cooksville	0 25
Effie G. Elliott, Lambton Mills	0 25
"H. R.," Long Chain Letter No. 2	0 25
George McKee, Fenelon Falls	0 25
"A Friend"	0 25
Miss Newton, Atherley	0 25
Miss E. H. Taylor, Cookshire, Que.	0 25
Miss Newson, Cookshire, Que.	0 25
Mrs. F. Abra, Bognor	0 25
Mr. Blue, Bognor	0 25
Annie M. Tanney, Victoria Mines	0 24

GIFTS TO THE MUSKOKA COTTAGE SANATORIUM

RECEIVED DURING THE YEAR.

Dr. and Mrs. Powell, Toronto, Colt Projection Lantern.

Hiram Walker & Sons, Walkerville, Whiskey for Medicinal Purposes.

Estate J. F. Young, Gravenhurst, 1 doz. Soapstone Foot Warmers.

R. R. Cromarty, Toronto, Binding a quantity of Books; also 1,000 Mounts and Covers for Herbarium Specimens.

Æmilius Jarvis, Toronto, Quebec Heater.

Eby, Blain & Co., Toronto, Christmas tree decorations, $5.00.

J. J. Hatley, Orillia, Christmas tree decorations, $3.00.

The Wm. Davies Co., Toronto, Case of Oranges.

Messrs. Homer & Co., Gravenhurst, Case of Oranges.

The Berliner Gramophone Co., Montreal (through Mr. W. Flint Jones, Belleville); Gramophone.

A. J. Young, Caché Bay, Donation to Library Fund, $5.00.

J. Sinclair Robertson, Toronto, Quantity of Spring Bulbs.

Mrs. W. S. Miller, Frankford, Books and Magazines.

Mrs. T. H. Bull, Toronto, Books and Magazines.

Mrs. Englehardt and Mrs. Moncrief, Sarnia, Magazines.

Miss M. Campbell, Red Deer, 3 vols.

Mr. Firstbrook, Toronto, 1 vol.

Miss Blong, Toronto, several vols.

Rex. Stovel, Toronto, 1 vol.

J. J. Crabbe, Toronto, Set of Methodist Hymn-Books.

F. Roper, Toronto, Set of Presbyterian Hymn-Books.

One Year's Subscription to the following papers:

The Globe, Toronto.
The Mail and Empire, Toronto.
The World, Toronto.
The Evening Telegram, Toronto.
The Catholic Record, London.
The Tribune, Harriston.
The Transcript, Paris.
The Banner, Gravenhurst.
The Packet, Orillia.
The Spectator, *Hamilton*.
The Presbyterian, Toronto.
The Christian Guardian, Toronto.
The Westminster, Toronto.
The Church Record, Toronto.
The Canadian Baptist, Toronto.
The War Cry, Toronto.
The Musical Salvationist, Toronto.
Sabbath Reading, Toronto.
The Canadian Churchman, Toronto.
The Free Press, Forest.

ENTERTAINMENTS:

The Misses Carter and Miss Powell, Concert.

Mr. Rechab Tandy, Miss Tandy, the Misses McDonald and Miss Mickle, Afternoon Entertainment.

Mr. Donald McGregor, Miss Mae Dickenson, Mrs. Payne and Miss Robertson, Toronto, Concert.

The Pierpont Morgan Minstrel Troupe (Free Hospital for Consumptives), Evening Entertainment.

The Wilko-de-Smyth Orchestra Co., Concert.

Miss Marie Smith, Toronto, several Evening Entertainments.

Miss Ward, Bracebridge, Afternoon Recital.

Mr. Wakefield and Miss A. Madden, Orillia, Concert.

Miss Katarine Frawley, Orillia, Concert.

Mrs. W. E. Sanford, Hamilton, Steam Launch "Naiad" on several occasions.

GIFTS TO THE GRAVENHURST FREE HOSPITAL FOR CONSUMPTIVES

RECEIVED DURING THE YEAR.

J. Davidson, Toronto, 2 Hammocks.
Miss Allan, Rosedale, Toronto, 1 Box Clothing, 1 Lot London Illustrated Magazines.
Rev. C. W. Gordon ("Ralph Connor"), Winnipeg, Set of his Books—"Black Rock," "Sky Pilot," "Man from Glengarry," and "Glengarry School Days."
Rev. Mr. Heathcote, Toronto, 35 Cushions, 2 Comforters, 1 Cloth Overcoat (man's), 10 Jackets.
Alive Bollard, Toronto, 2 ½-lb. Cans Best Smoking Tobacco.
"M. I. C." Club, Kilmount, 2 Cushions, 1 set of Toilet Mats, 1 Doiley, 2 Handkerchiefs, 2 Tray Cloths, 2 Pairs Men's Mitts, 3 Pairs Men's Socks, 2 Pairs Men's Knitted Underwear.
Homer & Co., Gravenhurst, 1 Case of Oranges.
King & Co., Gravenhurst, Mixed Nuts.
Robert Lowery, Gravenhurst, 1 Box of Cigars.
Eby, Blain Co., Toronto, 2 Boxes Liebig's Extract of Beef.
Estate J. F. Young, Gravenhurst, 1 Coal Oil Stove.
Anonymous, 7 Comforters, Roll Old Linen.
Mrs. W. C. Freeman, Princeton, Ont., Box of Magazines.
Miss Spiers, Muskoka Cottage Sanatorium, Set of "Stories by English Authors" (7 vols.)
Mrs. MacGarvey and Miss Ferguson, Hamilton, 1 Fur-lined Circular, 1 Cloth Circular.
"Friend," 1 Fur-lined Circular.
Dr. Wm. P. Caven, Toronto, 1 Centrifugal Machine.
Mrs. J. H. Smith, Rosedale, Toronto, 1 Box Mixed Clothing, men's and women's
N. K. Fairbank Co., Limited. Montreal, ¼ Case Fairbank's Sanitary Soap, 2 Cases Gold Dust Washing Powder, 2 Cases White Cottolene.
"A Friend," 1 Year's Subscription to *Faithful Witness.*
Miss Archibald. Muskoka Cottage Sanatorium, 2 Skirts (dresses), 1 Knitted Wool Skirt, 1 Pair Bed Socks, 1 Flannel Blouse, 1 Flannel Skirt, 1 Pair Moccasins.
Miss Morse, Muskoka Cottage Sanatorium, 1 Chair Rug.
Mrs. J. A. Sproat, Mansewood, 1 Case Eggs.
Dr. Norman Walker, Niagara Falls, Ont., 2 Ladies' Cloth Coats, 1 Man's Overcoat, 3 Pairs Trousers, 2 Cloth Skirts, 1 Man's Dressing Gown, 2 Vests.
Wm. Thomson, Orillia, 2 Row Boats.
Chas. Mickle, Gravenhurst, 1 Floating Wharf.
St. Andrew's Society, Toronto, Magazines and Books.
Rev. H. T. Crossley, Fair Haven Island, Muskoka, Copy of his own Work, "Practical Talks."
Mrs. McMurray, Centre Island, Toronto, Small Box of Clothing (Men's).
Miss O'Reilly, Hamilton, Bale of Clothing—3 Coats, 1 Waistcoat, 2 Dressing Gowns, Blouse, Fur Cape.
Wm. Tyrrell & Co., Toronto, Parcel of Magazines.
Hiram Walker & Sons, Walkerville, Whiskey for medicinal purposes.

ENTERTAINMENTS:

The Misses Carter and Miss Powell, Concert.
Mr. Rechab Tandy, Miss Tandy, the Misses McDonald and Miss Mickle, An Evening Entertainment.
The Pierpont Morgan Minstrel Troupe of the F. H. C., Evening Entertainment.
The Wilko-de-Smyth Orchestra Co. of the M. C. S., Concert.

VIEW OF DINING-ROOM, MUSKOKA FREE HOSPITAL.

ONE OF THE BRIGHT, CHEERY WARDS OF THE MUSKOKA FREE HOSPITAL.

INTERIOR VIEW ROOFED TENT, MUSKOKA COTTAGE SANATORIUM.

EXTERIOR VIEW ROOFED TENT, MUSKOKA COTTAGE SANATORIUM.

—The Free Hospital for Consumptives is a national institution, and admits patients from all parts of the Dominion.

—8,000 die annually in Canada from consumption.

—Out of your abundance you can help increase accommodation at Free Hospital and help save the lives of suffering ones.

—Not a single patient has ever been refused admission into the Free Hospital because of his or her poverty.

—How far the Trustees can continue this generous policy must depend on the gifts of the Canadian public.

SUBSCRIPTION BLANK.

.....190....

Dear Sir,

I have pleasure in enclosing the sum of.... .....

.....($.....) *as a contribution to the maintenance of the MUSKOKA NEW FREE HOSPITAL FOR CONSUMPTIVES.*

Name..... .....

Address..... .....

.....

CONTRIBUTIONS MAY BE SENT TO—

Hon. Sir Wm. R. Meredith, Chief Justice, Vice-Pres. Nat. San. Ass'n, Toronto.

W. J. Gage, Chairman Ex. Committee, Toronto.

National Trust Co., Limited, Treasurer, Toronto.

MUSKOKA COTTAGE SANATORIUM.

2. The "Rosemary" Cottage. 1. Administration Building, with adjoining Cottages. 4. The "William Christie" Cottage.

Institutions: { MUSKOKA COTTAGE SANATORIUM / FREE HOSPITAL FOR CONSUMPTIVES } Near Gravenhurst, Ontario, Can.

SEVENTH ANNUAL REPORT

OF THE

National Sanitarium Association

FOR

1903-1904

The Pioneer Movement in Canada in behalf of Consumptives

Dr. T. G. Roddick, an eminent physician of Montreal, Ex-President of the Canadian Medical Association, and Ex-President of the British Medical Association, recently stated at a meeting of the Montreal League for the Prevention of Tuberculosis, "his firm belief that in twenty-five years, provided proper means are adopted, a case of consumption will be a curiosity."

ISSUED FROM SECRETARY'S OFFICE, NATIONAL SANITARIUM ASSOCIATION
MAIL BUILDING, TORONTO, CAN.

A CANADIAN PHYSICIAN ON THE MUSKOKA HOSPITALS.

A WISE EXAMPLE FOR MUNICIPALITIES TO FOLLOW.

"I wish to say that I was quite delighted with what I saw at the Muskoka Free Hospital for Consumptives, and also at the Muskoka Cottage Sanatorium. The clean, bright, fresh wards, cheerful surroundings, and contented patients, were pleasing indeed, and I am quite convinced that the Hamilton Committee is acting wisely in supporting this work in Muskoka, instead of undertaking the establishment of a hospital here on the mountain, as was proposed some time ago. Were I so unfortunate as to be afflicted with tuberculosis I would wish to take treatment as a patient of the National Sanitarium Association, Gravenhurst."

DR. J. A. DICKSON, B.A., HAMILTON, ONT.

In Your Will

Remember the National Sanitarium Association, organized for the benefit of Consumptives.

The Association can legally receive any sum which may be given or bequeathed.

The following form will serve:

I give, devise and bequeath to the NATIONAL SANITARIUM ASSOCIATION, in trust, to be applied to the Muskoka Free Hospital for Consumptives, the sum of

$ .....

. . The . .

National Sanitarium Association of Canada.

(Incorporated by Special Act of Dominion Parliament in 1896.)

OFFICERS:

LORD STRATHCONA AND MOUNT ROYAL, Montreal, *President.*
SIR WM. RALPH MEREDITH, KT., Toronto, *Vice-President.*
W. J. GAGE, ESQ., Toronto, *Chairman of Executive Committee.*

TRUSTEES:

Chester D. Massey, Esq., Toronto.
James Ross, Esq., Montreal.
Dr. James Stewart, Montreal.
Hon. Geo. A. Cox, Toronto.
Hon. Geo. W. Ross, LL.D., Toronto.
Edward Gurney, Esq., Toronto.
Hugh Blain, Esq., Toronto.
D. E. Thomson, Esq., K.C., Toronto.
Mayor of Gravenhurst, Ont.
J. J. Foy, M.P.P., Toronto.
Thomas Long, Esq., Toronto.
J. J. Crabbe, Esq., Toronto.
Hon. E. H. Bronson, Ottawa.
R. Tasker Steele, Esq., Hamilton.
Thos. McCormick, Esq., London.
Dr. N. A. Powell, Toronto.
Dr. W. P. Caven, Toronto.

SOLICITOR:

D. E. THOMSON, ESQ., K.C.

BANKERS:

THE IMPERIAL BANK OF CANADA.

TREASURER:

FRED ROPER, ESQ.

Physician-in-charge Muskoka Cottage Sanatorium:
J. H. ELLIOTT, M.B.

Physician-in-charge Free Hospital for Consumptives:
C. D. PARFITT, M.D.

List of Consultant Physicians in Toronto, Montreal, and principal towns and cities throughout Canada, sent free on application.

HEAD OFFICE, MAIL BUILDING, TORONTO, CANADA.

J. S. ROBERTSON, SECRETARY.

REPORT OF THE SECRETARY.

To the President and Board of Trustees of the National Sanitarium Association.

Gentlemen,—I have pleasure in submitting the following Report of the National Sanitarium Association for the seventh year ending September 30, 1904.

The year has been one of progress. At no time in its history has the real work of the Association been better understood by the general public, or so thoroughly appreciated.

The Muskoka Cottage Sanatorium, the parent institution of the National Sanitarium Association and the pioneer of Sanatoria work in Canada, has reached a position that is winning the commendation of the best citizens and the leading medical men of the Dominion. Dr. J. H. Elliott, the capable Physician-in-Charge, enters quite fully in his report into details regarding the work of the year. In the medical, nursing, culinary and general departments of the Cottage Sanatorium, a standard has been set that we have reason to believe will compare with the best that is offered by similar institutions on this continent or abroad. The number of patients in residence has exceeded that of the previous year, and the financial results have been more satisfactory than in any period in the Sanatorium's history. There is still, however, a bank overdraft on maintenance and capital account, of some $15,000, to be overtaken.

The year has been one of marked activity in the Muskoka Free Hospital for Consumptives, the second institution of the National Sanitarium Association, of which Dr. C. D. Parfitt is the popular and efficient Physician-in-Charge. There has been a large awakening in many important municipalities as to the value of Sanatoria treatment of consumptives, and the work achieved and the equipment possessed by the Association in Muskoka have been recognized in a number of important centres. Hamilton has led in this movement. In the early spring steps were taken by Mr. R. Tasker Steele, who has acted as honorary treasurer of the Hamilton Branch of the Association, to raise a sum of money to help care for the needy consumptives of that city and Wentworth County. $3,000 was secured in a short time and paid over to the Muskoka Free Hospital for Consumptives. A pavilion, already in existence, was set

aside and marked "Hamilton and Wentworth County Pavilion," and Hamilton patients placed therein. There have been from ten to twelve Hamilton patients cared for continuously from that time to the present. In the month of August a delegation of eleven Hamilton citizens, led by Mr. Steele, and including representatives from the City Council, Board of Health, Trades and Labor Council, medical profession and other organizations, visited Muskoka, spending two days in an inspection of the place and investigation of the methods adopted. How delighted the delegation were has been since told in a two-column article in the *Hamilton Times*, and reprinted by the National Sanitarium Association in booklet form. Everything was a surprise and delight to the delegation. They marked the event before they left Muskoka by instructing the Executive of the Association to instal a complete system of plumbing in the lavatory and wash rooms, at a cost of about $600, payment of which they there and then guaranteed. The Daughters of the Empire of Hamilton showed their interest in the work being done for the suffering consumptives of their city, by becoming responsible for the furnishing of one ward, and some $800 of suitable furniture was ordered and sent to Muskoka. Additional to this, the Hamilton Branch Association sent a further cheque of $1,000 on maintenance account. All told, Hamilton and Wentworth County has contributed $5,400 to the work, and we have reason to believe that the activity of the friends in that city and county is by no means ended yet.

Two months later the Hon. E. H. Bronson, of Ottawa, wrote the Association, suggesting that a pavilion or pavilions be erected at Muskoka for the benefit of Ottawa consumptives. Steps were immediately taken to secure the needed money, and about $4,600 has already been subscribed and paid in to Mr. Bronson as treasurer of the Ottawa Auxiliary. An agreement is being entered into with the Ottawa friends, and the present plan is to erect one or two pavilions in the early spring. Ottawa agrees not alone to provide its own buildings, but also to bear the expense of maintaining the patients that will be sent to Muskoka. The present plan is to commence building operations on Ottawa's account in the early spring, and in the meantime to make provision for their patients by the erection of one or two additional shacks.

The movement along these lines has since extended to Montreal. Nearly $3,000 has been contributed by the people of that city, and there is at the present time seven patients from Montreal and vicinity at the Muskoka Free Hospital for Consumptives. We have to thank Mr. E. S. Clouston, General Manager of the Bank of Montreal, for his

kindness in acting as honorary treasurer for that city, and through him the money is being contributed.

A publicity campaign for the raising of funds for the general work of the Free Hospital has been carried on during the year with a greater degree of aggressiveness than in former years, and with the result that the sum of $15,744.42 has been raised in this way. Bequests have come to the Free Hospital within the year amounting to $5,481.70. The Confederation Life, Canada Life Assurance Co., North American Life and Manufacturers' Life have each contributed $500. Thus it will be seen that, all told, a larger amount of money has been secured for the Hospital than in any other year. As the work becomes better known the hope is that these sums will be further increased.

This is to be remembered, however, that the expenditure of the year has been heavy. The building of a laundry and installing of the necessary machinery—a necessity for our institutions—has called for an outlay of $4,189. The Hennery, which started in a small way a year ago, has so far cost $335. It became necessary to expend a considerable sum on land improvements, and further moneys will have to be spent in this way. To make accommodation for the growth of the Hennery, and anticipating the erection of the Ottawa and other pavilions, 25 acres of land, adjoining the present site, and known as the Norton property, was purchased during the year at a cost of $500.

This is also to be noted, that whilst the receipts in the way of direct subscriptions, through municipalities like Hamilton, Montreal and Ottawa, and also legacies left have made an aggregate of contributions larger than any former year, yet the outlay has been heavier, both on capital and maintenance account. During the year on which we have entered, if the work is to go on successfully, it will be necessary to secure a larger sum than a year ago. Additional building should be entered upon to meet the piteous appeals for admission. Further improvements must also be made if the work is to be efficiently performed, and this will mean a large expenditure on capital account. And this anticipated expenditure is exclusive of a bank overdraft, at end of year, of $7,391.54, as well as $5,000 of sundry unpaid accounts. The table which I here append will show that during the year 197 patients have been cared for, and the method of payment can be classified as follows :—

Number of patients maintained absolutely free during year - - -	45
Average stay (number of days) - - - - - - - - - -	114
Number of patients maintained in part by City of Toronto - - -	41
Average number of days stay - - - - - - - - - -	94⅛

Number of patients maintained in part by City of Hamilton - -	9
Average number of days stay - - - - - - - - - -	63⅛
Number of patients who have contributed in part toward their own support - - - - - - - - - - - -	102
Daily average amount per patient reeeived from individuals or municipalities - - - - - - - - - - -	0 47½
Average number of days stay per patient - - - - - - -	95

Since the Hospital was opened in April, 1902—less than three years—387 patients altogether have been in residence. During the past year 45 of these have not paid anything whatever, directly or indirectly, whilst those from whom anything was received on maintenance account, either from themselves or the municipalities who paid in part for them, has averaged only 47½ cents a day, or less than the hospital per diem allowance of municipalities. The cost of maintenance during the year has been $9.34 per patient per week, so that there is necessarily on maintenance account alone a large sum to be made up each month.

A year ago I referred to the statistics at that time published by the Secretary of the Provincial Board of Health, showing that between 1900 and 1902 there had been a decrease in the mortality from consumption in the Province of Ontario of 25 per cent. In 1902 the deaths were 549 less than in 1901. The figures of 1903 are still more remarkable, being 622 less than in 1902. In 1900, the deaths from tuberculosis were 3,484 ; 1903, 2,072—a decrease of 1,412, or fully 40 per cent in these years.

No more convincing evidence could be given of the success of the work of the Sanitarium Association than this, for it has been during this period that the institutions of the National Sanitarium Association have cared for the greater number of patients and have been doing their best work.

It is fitting, in closing this report, to express the thanks of the Trustees to the many friends throughout the Dominion who have helped to make the conditions here narrated possible. We must also thank the newspaper press of the Dominion for the valuable assistance that they have rendered the Association in its work. In response to our appeal each year to insert matter in the interests of the Association, especially the Free Hospital, they have proven most generous. The visiting physicians of the Association—and they are to be found in the principal cities of the Dominion—are to be thanked for their cordial support and the kindly manner in which they have given of their valuable time as consultants and in visiting, as they found it convenient, the Muskoka institutions.

Let me also bear testimony to the untiring efforts put forth by Dr. J. H. Elliott, Physician-in-Charge of the Muskoka Cottage Sanatorium, Dr. C. D. Parfitt, Physician-in-Charge of the Free Hospital for Consumptives, and the efficient staff, medical, nursing and business, associated with them in directing and conducting the affairs of each of the Muskoka institutions. During the year, the National Trust Company, who had held the position of treasurer of the Association for several years, asked to be relieved of these duties, which they had so generously and capably performed. Mr. Fred. Roper, auditor and accountant of the Association, was appointed treasurer in their stead, an appointment, I am sure, that will meet with the approval of the Trustee Board, and which I can say is proving very satisfactory to the efficient working of the business of the head office.

All of which is respectfully submitted.

J. S. Robertson

Secretary.

Toronto, Can., Oct. 1st, 1904.

Muskoka Cottage Sanatorium.

REPORT OF THE PHYSICIAN-IN-CHARGE

For the Year Ending September 30th, 1904.

THE BOARD OF TRUSTEES NATIONAL SANITARIUM ASSOCIATION.

Gentlemen,—I have the honor to submit herewith the Report of the Muskoka Cottage Sanatorium for its seventh year, ending September 30th, 1904.

The results of treatment are quite equal to those of former years, in spite of the fact that the cases sent to us for treatment have not been as favorable as in the past.

During the year the weekly charge to patients has been made $12.00, with a few choice rooms at $15.00 (patients from the United States paying an additional $3.00 per week). Since the opening of the Free Hospital, no appeals for subscriptions are made on behalf of the Cottage Sanatorium.

The number of patients under treatment during the year, 218, is slightly more than for the previous year, and much greater than any other year. The greatest number in residence at one time last year was 69; this year during the winter months we reached 76.

Our accommodation has been increased by the erection of two additional roofed tents, making ten in all, giving us four more beds. These structures, as stated in previous reports, are giving splendid satisfaction in every way, though expensive to heat during the cold months of winter.

Again this year we have been visited by prominent medical men and others interested in the prevention and treatment of tuberculosis. All were delighted with our equipment for the out-of-door treatment of the disease, and much pleased at the satisfactory results obtained by the methods in use here.

We are indebted to R. R. Cromarty, Esq., H. P. Dwight, Esq., and other kind friends for additional volumes and magazines for our library and reading-room. Our library now comprises over 700 volumes, and we trust that other additions may be made during the coming year.

Our thanks are due to friends from Ingersoll, Orillia, and elsewhere, who have given us a number of excellent concerts. These are acknowledged elsewhere in the report.

Our thanks are also due to the ministers of the various Churches in Gravenhurst—Revs. J. A. Dow, B.A., C. W. Hedley, B.A., W. Hudson, B.A., J. Alderson, and Father Collins, who conduct religious services in the Sanatorium each Sunday.

A great deal has been done during the year to clear the wood of fallen trees and brush. The additional 32 acres bought from T. M. Robinson, Esq., has been fenced in part and much fallen wood cleared from it. The expenditure of a small sum each year in making walks through the grounds would be much appreciated and add to the attractiveness of our woodland.

Our fuel bill each year is a very serious item. At present each of our twenty buildings is heated by a separate furnace or stove, while further stoves are in use for the heating of water for baths, kitchen, etc. The establishment of a central heating plant would effect a great saving of fuel, give us a better regulated temperature in the various rooms, and lessen materially the work now necessary in looking after so many fires.

Our water supply is proving inadequate to the increasing demands upon it; an increase in our storage tanks is essential for economic management of the Sanatorium.

I would again ask that, if possible, there be added to our equipment a Static Machine and outfit for X-ray diagnosis.

Our staff of nurses has been increased during the year to five, and this number will be added to as the growth of our work increases. Under the direction of Miss Jones, Nurse-in-Charge, a Training School for Nurses has been established, as recommended at the last annual meeting. A course of lectures has been planned and the classes already begun. This new departure will strengthen our institution materially.

Mr. A. M. Tyrrell, formerly Steward at the Free Hospital for Consumptives, and who had proven himself well fitted for the position, was appointed Steward of the Muskoka Cottage Sanatorium in April, and a capable and efficient Chef has been placed in charge of the kitchen.

It is a pleasure to record that during the year some thirty patients of former years have called at the Sanatorium, while I have seen during the year over fifty of our former patients, all of whom, with two or three exceptions, were as well as, or better than, on leaving the Sanatorium one to six years ago.

Throughout the year a course of weekly lectures has been delivered to the patients, dealing with questions of general hygiene, dress, diet, exercise, etc., particularly as related to this disease.

The visits of the Physicians comprising the Visiting Medical Staff during the year have been as follows :—

PHYSICIANS—

Dr. N. A. Powell (1)
" W. P. Caven (3)
" J. T. Fotheringham (1)
" A. McPhedran (1)
" H. B. Anderson (3)
" Allen Baines (2)
" W. B. Thistle (1)
" Geo. Cleland (1)

PHYSICIANS—

Dr. Jas. Third (1)
" A. R. Gordon (1)

LARYNGOLOGISTS—

Dr. G. R. McDonagh (2)
" D. J. G. Wishart (5)
" J. D. Thorburn (2)
" P. G. Goldsmith (3)

The number of patients under treatment has exceeded that of any previous year.

	MALE.	FEMALE.	TOTAL.
Number of patients in Sanatorium Oct. 1st, 1903.....	30	30	60
" " " admitted during the year	80	78	158
Total number under treatment during the year.....	110	108	218

THE TOTALS OF THE VARIOUS YEARS ARE AS FOLLOWS :

YEARS..	1st	2nd	3rd	4th	5th	6th	7th
In residence at beginning of year	..	33	48	49	61	49	60
Admitted during the year	116	114	141	139	100	164	158
Total treated in each year	116	147	189	188	161	213	218

The total admissions to September 30th, 1904, is 932.

The decrease in admissions in 1902 was due in part to the necessary increase in rates, but more particularly because that year we endeavored to limit the admissions to the earlier cases for which the Sanatorium was established. As the classification following will show, the admissions this year include a very large proportion of far-advanced cases.

RESIDENCE OF PATIENTS ADMITTED.

	MALE.	FEMALE.	TOTAL.
Received from City of Toronto	20	13	33
" " other parts of Ontario	39	47	86
" " " Provinces of Canada	10	11	21
" " United States	10	6	16
" " other countries	1	1	2
Totals.....	80	78	158

RELIGIOUS DENOMINATIONS OF PATIENTS ADMITTED.

Presbyterian	47	Roman Catholic	13
Methodist	43	Baptist	7
Anglican	39	Other Churches	7

Freethinkers..... 2

AGES OF PATIENTS ADMITTED.

Under 15	0	25 to 30	46	50 to 60	7
15 to 20	17	30 to 40	33	60 to 70	2
20 to 25	29	40 to 50	23	70 to 80	1

Number of patients treated during the year	218
" " under treatment Sept. 30th, 1904	52
" " discharged	166
Of these, there remained less than one month (a period manifestly too short to be reported upon)	35
Number to be reported on	131

Of these 131 patients, there were :—

Discharged, apparently cured	28	=	21.4 %
" with disease arrested	45	=	34.3 %
" with marked improvement	39	=	30.0 %
" unimproved	11	=	8.4 %
" failed	5	=	3 7 %
Died	3	=	2.2 %
	131		100 %

The following table shows the results in the various classes in which patients are classified on admission :—

131 PATIENTS UNDER TREATMENT OVER ONE MONTH. DISCHARGED 1903–'04.

	Apparently Cured	Disease Arrested	Improved	Stationary	Failed	Died	Total
Incipient	23	13	..	..	..	..	36
Advanced	5	30	21	..	1	1	58
Far advanced	..	2	17	11	4	2	36
Doubtful evidence of phthisis	..	..	1	..	..	..	1
Total	28	45	39	11	5	3	131

Average stay, 166 days.

103 patients gained in weight—average gain, 13.5 lbs.
6 " lost " " —average loss, 6 "
13 " neither gained nor lost.
9 " were not weighed at time of leaving.

This table but emphasizes, as do those of previous years, the necessity of patients being placed early under treatment to secure the best results. Of the incipient cases 23 of 36, or 64 per cent., were discharged apparently cured, while of the advanced there were 5 out of 58 cases, or less than 9 per cent., apparently cured.

In considering the results which we publish, it must always be remembered that we are continually faced with the difficulty of patients being unable, for various reasons, to remain under treatment as long as necessary. Had a longer stay been possible, at least seven other cases

gave every promise of "apparent cure," which would have made 30 of 36, or 83 per cent., of apparent cures possible amongst the incipient cases; while of the advanced cases 5 others gave promise of apparent cure, *i.e.*, 10 of 58, or 17 per cent., of apparent cures possible amongst the advanced cases.

Presence of Bacilli.

Of all patients admitted, 93 % had bacilli at the time of admission, 7 % were free from bacilli; 70 % had bacilli on discharge, 30 % were free.

Of the 131 cases under treatment for over one month, 46 remained less than three months and 85 more than three months. The results in each class are as follows:

Class II.

46 Patients Remaining from One to Three Months.

Condition on Admission.	Condition on Discharge.						
	Apparently Cured	Disease Arrested	Much Improved	Stationary	Failed	Died	Total
Incipient	9	3	..	..	..	..	12
Advanced	..	7	11	..	1	..	19
Far advanced	..	..	6	5	2	1	14
Doubtful evidence of phthisis	..	..	1	..	..	..	1
Total	9	10	18	5	3	1	46

Average days stay, 63.

Of these patients, 35 gained in weight — average gain, 8.1 lbs.
4 lost " " — average loss, 6 lbs.
2 neither gained nor lost.
5 were not weighed.
Maximum gain in weight, 16 lbs. in 48 days.

Class III.

85 Patients Remaining over Three Months.

Condition on Admission.	Condition on Discharge.						
	Apparently Cured	Disease Arrested	Much Improved	Stationary	Failed	Died	Total
Incipient	14	10	..	..	..	..	24
Advanced	5	23	10	..	..	1	39
Far advanced	..	2	11	6	2	1	22
Total	19	35	21	6	2	2	85

Average days stay, 222.

Of these patients, 68 gained in weight—average gain, 16.1 lbs.
2 lost " " —average loss, 8 "
11 neither lost nor gained.
4 were not weighed.

Maximum gain in weight, 45 lbs. during a stay of 6 months.

Presence of Bacilli.

Of the 85 patients remaining over 3 months, 81, or 95 %, had bacilli in the sputum on admission, 5 % had no bacilli in the sputum on admission, 30 % lost their bacilli under treatment.

Site of Pulmonary Lesion.

Right lung only affected—	upper lobe only	22	
	lower lobe only	..	
	upper and middle lobes	2	
	upper and lower lobes	9	
	upper, middle and lower lobes	4	
			— 37
Left lung only affected—	upper lobe only	13	
	lower lobe only	..	
	upper and lower lobes	8	
			— 21

Involvement of Both Lungs.	Right Upper Lobe	Right Lower Lobe	Right Upper and Middle	Right Upper and Lower	Right Upper, Middle and Lower	Total
Left upper lobe	25	..	1	26	9	61
Left lower lobe	3	..	..	4	2	9
Left upper and lower lobes	21	..	..	7	9	37
	49	..	1	37	20	107

It is most gratifying that such excellent results have been obtained when, as the above table shows, 107, or 65 % of the cases admitted, had bilateral invasion, and 93 % had bacilli in the sputum.

The following table shows what a large preponderance there has been during the past two years of cases with extensive involvement:—

Site of Pulmonary Lesion in Patients Admitted during Five Years.

Year Ending September 30th,	1900	1901	1902	1903	1904
Right lung only involved	61	40	25	32	37
Left " " "	17	21	15	14	21
Both lungs involved	63	64	72	107	107

During the seven years the Sanatorium has been established, 932 patients have been treated.

The following table shows the results of the various years, estimated in percentages :—

CLASSIFICATION OF PATIENTS DISCHARGED FROM M. C. S. DURING SEVEN YEARS.

	1st	2nd	3rd	4th	5th	6th	7th
Apparently cured	15 %	24.2 %	19.5 %	15.1 %	27.5 %	20.9 %	21.4 %
Disease arrested	28 %	34.5 %	32.4 %	29.3 %	44.2 %	35.6 %	34.3 %
Much improved	35 %	16.2 %	23.6 %	26.3 %	14.5 %	26.1 %	30.0 %
Stationary	13 %	16.2 %	11.4 %	20.2 %	7.9 %	14.8 %	8.4 %
Failed	6 %	6.9 %	12.3 %	8.1 %	3.9 %	2.6 %	3.7 %
Died	3 %	2.3 %	0.8 %	1.0 %	2.0 %	0.0 %	2.2 %

In each year there has been a large number of far-advanced cases admitted, as the following table shows :—

CLASSIFICATION OF PATIENTS ADMITTED TO THE M. C. S. DURING SEVEN YEARS.

	1st	2nd	3rd	4th	5th	6th	7th
Incipient	28 %	29 %	29 %	24 %	32 %	31 %	28 %
Advanced	45 %	38 %	41 %	44 %	44 %	40 %	44 %
Far advanced	27 %	33 %	30 %	32 %	24 %	29 %	28 %
Average stay—days.	98	126	129	143	169	137	166

A growing experience has shown that a fair proportion of the far-advanced cases may be admitted with great benefit to themselves and without prejudice to the earlier cases under treatment, if a careful selection be made. Of course, these cases can never be admitted to the exclusion of the more favorable ones, and it is only possible to accept them when we have a number of vacant beds, our aim being as much as possible to maintain the Sanatorium as a curative and educative institution, and not palliative.

THE PERMANENCY OF OUR RESULTS.

As in previous years, I endeavor as far as possible to keep in touch with all patients who have been under my care, and have received during the year a large number of favorable reports from patients who have been away from one to seven years. I report again this year on those treated during our first two years.

1897–1898. In this year 12 were discharged apparently cured. Two of these cannot be traced. The remaining 10 are in perfect health after a lapse of six to seven years. Twenty-three were discharged with disease arrested. Four I have not been able to trace. Of the 19 heard from, four have relapsed and died, and one has died of other disease. The remaining 14 are as well as on discharge or better, and almost all are at work and have been; so that of the "apparently cured" cases discharged six to seven years ago, all that can be traced are perfectly well, and of the arrested cases only 4 in 19, or 21 %, have relapsed.

1898–1899. In this year 21 were discharged apparently cured.

One not heard from. One has relapsed and died. The remaining 19 are still in good health, and with one exception are at work. Thirty two were discharged with disease arrested. Fourteen of them have since died, living two to five years after discharge, one has not notified, the remaining 17 remain as well as on discharge, and six of them, by living as taught at the Sanatorium, have become quite well, so that of cases discharged apparently cured five to six years ago, 95 % are now perfectly well, and of the arrested cases 55 % are as well as on discharge and 19 % are in perfect health.

I wish again to ask through this report that physicians everywhere endeavor to persuade their patients to leave home while the disease is in the earlier stages, and before there is an extensive lesion or marked deterioration of general health ; for, as shown in this report and those of previous years, *75 per cent. or over of incipient cases may be cured, while of advanced cases we may look for less than 15 per cent. of cures, and of far-advanced cases barely one per cent.*

I cannot conclude my report without expressing my thanks to all the members of the Resident Staff of the Sanatorium for their assistance and their devotion to the interests of the Institution ; to the Visiting Physicians and Laryngologists for their continued services and advice, and to your Board for the help and encouragement which you have been at all times ready to give.

Respectfully submitted,

J. H. ELLIOTT, M.B.,

Physician-in-Charge.

Gravenhurst, Ont., Oct. 21st, 1904.

DEFINITION OF TERMS EMPLOYED.

Incipient.—Cases in which both the physical and rational signs point to but slight local and constitutional involvement.

Advanced.—Cases in which the localized disease-process is either extensive or in an advanced stage, or where with a comparatively slight amount of pulmonary involvement the rational signs point to grave constitutional impairment, or to some complication.

Far Advanced.—Cases in which both the rational and physical signs warrant the term.

Apparently Cured.—Cases in which the rational signs of phthisis and bacilli in the expectoration have been absent for at least three months or who have no expectoration at all; any abnormal physical signs remaining being interpreted as indicative of a healed lesion.

Disease Arrested.—Cases in which cough, expectoration and bacilli are still present, but in which all constitutional disturbance has disappeared for some time, the physical signs being interpreted as indicative of retrogressive or arrested process.

Improved.—Cases in which there has been some marked gain in the condition of the lungs, or in which there has been marked amelioration of the constitutional disturbances. Cases with simply a slight gain in weight are not placed under this term.

Free Hospital for Consumptives.

REPORT OF THE PHYSICIAN-IN-CHARGE.

To the Trustees of the National Sanitarium Association.

Gentlemen,—Herewith is respectfully submitted the Report of the Physician-in-Charge of the Muskoka Free Hospital for Consumptives for its third year, ending September 30th, 1904.

Again the real aim of this institution, the cure of incipient pulmonary tuberculosis, has been subordinated to the need of the public, in that many cases having no possibility of recovery have been treated and kept here. In the two previous reports for this institution it has been suggested that the reasons for our receiving so few really good cases are as follows :—That the wage-earning classes seldom consult their physicians while their disease is in an early stage, unless the symptoms are very acute ; that when the disease is recognized, the sending of the patient here is too often long delayed and only undertaken as a last resort ; that the method of admission by correspondence and by many examining physicians makes satisfactory selection and a uniform standard impossible. Out of 132 cases reported on for the past year, only 24 could be classified as incipient. The new Toronto Hospital near Weston has, to some extent, relieved us of very sick patients, but its accommodation is too limited at present to take any great number of our advanced and far-advanced cases. Meanwhile, with the more widely spread knowledge of this institution throughout the country, the number of applications for admission and of accepted patients on the waiting-list has very greatly increased. The congestion of the waiting-list was also aggravated by the reduction of the number of available beds during the first seven months of the year. The enlargement of our accommodation later by sixteen more beds was insufficient to give any adequate relief, and cases now frequently have to wait six to eight weeks before they are accepted. You are meeting the pressure by your efforts for further enlargement of our accommodation ; and meanwhile by limiting the term that a patient may be kept here to four months, in order that as many as possible may have the opportunity for the training in the care of themselves, the protection of others, and the general sanitary education which we see at present to be a chief and very valuable function of this institu-

tion. I would suggest that with our majority of unsatisfactory and unfavorable cases an even more rapid turn-over would be advisable, since a shorter period would suffice for teaching the principles of sanatorium life, and a greater number still could thus be given an opportunity. Meanwhile the best cases should always be selected to stay the full term, and, if possible, receive an extension of it. From twelve to eighteen months is necessary to establish a permanent cure even in good cases.

The medical statistics appended to this report show no notable differences from those of last year and need no comment, except to emphasize, as I have done before, that our results must be considered not in a general percentage, but in reference to the class of case admitted.

At present the only way of extending the stay of patients for any considerable length of time is to give them work to do in the hospital. Some of these so-called graduate patients work four hours daily in lieu of their board, while others who are stronger work longer and receive a corresponding wage. The general employment of patients in work about the place, other than these selected "graduate" cases, has been found impracticable. There are very few who are really able to work, and these few, during their very short stay here, fare better with rest and freedom. At present there are nine "graduate patients" employed in the poultry plant, laundry, office, and general household. Their service is satisfactory; the hospital loses nothing by employing them instead of outside help; and the prolonged stay here, the opportunity of doing enough work to make them at least comparatively independent, and the restoration of just so much work otherwise probably lost to the community, are all so very valuable that I hope very much to see, in time, extended opportunities created here for just such work. I believe that a number of healthful industries could be made to pay, and would make room for many more patients. There are always a number who wish to stay and apply for work, but for whom no place can at present be found.

In this connection I have great pleasure in making to you a report on a most interesting experiment, undertaken early last winter, in the establishment of a small poultry plant, which should supply us with absolutely fresh eggs and with table fowl at a cost not greater than we should have to pay in the market, and of a quality superior to ordinary market produce, and at the same time furnish healthy out-of-door employment for graduate patients. We made a very small beginning, but under the able and enthusiastic management of Mr. E. S. Turville, formerly a patient at the Cottage Sanatorium, and later a patient in our own institution, the poultry plant has become a most interesting feature of the place, and has done well enough to justify a considerable extension

of plant. Twenty acres of adjoining property have been bought, part of which is beautifully wooded and is a fine addition to our park. On this new property a good new poultry house has been built for the upwards of a hundred and fifty fowl which have been selected to be kept for laying stock this winter. Thus a real start has been made towards an industry which should prove of value to the institution economically and to the patients in every way. Another part of the new property will be used next year for a vegetable garden.

In addition to the poultry plant, a new property acquired, some much-needed improvements and extensions have been made. A well-equipped steam laundry has been built, and is now doing work for the Cottage Sanatorium and the Toronto Free Hospital for Consumptives, as well as for our hospital. It only needs a steam disinfector to be entirely complete. The steam power generated in the laundry is also used for a water pump, which now gives us a supply adequate for any possible future increase in numbers, as well as a much-improved fire protection. Moreover, standpipes and hose, and also chemical fire extinguishers, are now in all buildings. Steam heat has been carried to the dining-room annex, which was formerly heated by wood stoves. A first-class new coal range has made a great improvement in the kitchen, which is now in charge of a man cook, who has considerably improved the patients' table. Our generous visitors from Hamilton installed a complete outfit of plumbing in the Hamilton Pavilion, an addition which now makes the pavilion a thoroughly satisfactory ward. A moderate amount of grading has greatly improved the appearance of the grounds. There is need for much more work of this kind before we can make the most of the great natural advantages of the place.

Our greatest needs at present are as follows:—A steam disinfector, to be installed in the laundry; an automatic dish-washer that will sterilize all dishes while they are being washed, and can be run by the live steam always available from the laundry; extension of accommodation for the staff of servants, which has been considerably increased for the laundry work (both sleeping rooms and some hall accommodation are needed; at present they have neither sitting-room nor dining-room quarters of their own, a fact which makes order and contentment hard to keep); more offices and rooms for the increased staff, who are sorely hampered by the lack of proper administration quarters for their various departments; and finally an enlargement of both dining-room and kitchen to meet the increase in number of patients expected with the new dormitory accommodation hoped for in the spring. An administration building containing kitchen, central dining-room, staff quarters and all offices would fill the last three needs mentioned, and

greatly promote good organization. If staff and offices were removed from the main building, room would be made for sixteen more patients; the removal of dining-room and kitchen would make it possible to turn the entire dining-room annex into servants' quarters, which would make them thoroughly comfortable, and allow us to do away with an unsightly shack now used for some of the male help. I earnestly hope that a central administration building of this kind may very soon be provided for.

The Institution has suffered somewhat during the past year from several unavoidable changes in staff, but a settled organization, with a considerably augmented staff, now seems probable. A second assistant physician is to divide his time between our hospital and the Cottage Sanatorium; Miss Ida Thornton, our nurse-in-charge, is to have a qualified assistant, and has also undertaken the training of nurses, which will give her some much needed help and greatly increase the efficiency of the nursing department. A steward is to be installed also in addition to our present housekeeper. It gives me pleasure at this point to acknowledge the good services of the various members of the staff during the past year, including Dr. F. A. Young, who for the first six months of the year discharged with most unselfish devotion the duties of physician-in-charge; Doctors John Cook, Bruce Burwell, Allan Adams, and Isaac Le Drew, who for varying periods acted as assistants; Miss Ida Thornton, nurse-in-charge; Miss Clara M. Hocking, housekeeper; Mr. William Elwell, steward; Mr. Arthur M. Tyrrell, steward, whose withdrawal to the Cottage Sanatorium we much regretted; and Miss Ada Grindlay, bookkeeper.

I cannot conclude my report without expressing our hearty appreciation of the interest in our work shown by the numerous visitors who have called during the year. Our Hamilton friends especially, both the deputation of gentlemen with Mr. Steele and the three ladies who represented the Daughters of the Empire, have given us courage and inspiration as well as practical help.

A number of donations of clothing and table delicacies have been received and appreciated.

The clergymen of Gravenhurst, Revs. C. W. Hedley, J. A. Dow, A. H. Hudson, J. Alderson, and Father Collins have been most kind. They have made many visits, have held Communion services here from time to time, and have cheerfully responded to urgent calls. The first four mentioned arranged for weekly services in rotation, and have carried them out with a faithful regularity for which the staff and patients are most grateful.

Twenty-five visits have been made by various physicians of the visiting staff, as follows :—

PHYSICIANS—

Dr. H. B. Anderson (3)
" H. J. Hamilton (1)
" Allen Baines (2)
" J. T. Fotheringham (1)
" W. P. Caven (3)
" A. R. Gordon (1)

PHYSICIANS—

Dr. N. A. Powell (1)
" W. P. Thistle (1)

LARYNGOLOGISTS—

Dr. Perry Goldsmith (3)
" G. R. McDonagh (2)
" J. D. Thorburn (2)
" D. J. G. Wishart (5)

In conclusion, permit me to express my thanks to your Executive Board for their kind consideration and help.

Respectfully submitted,

CHARLES D. PARFITT,

Gravenhurst, Oct. 1st, 1904. *Physician-in-Charge.*

GENERAL STATISTICS

For the year ending 30th September, 1904.

ADMISSIONS AND DISCHARGES.

	Male.	Female.	Total.
Number of patients in Hospital Oct. 1st, 1903	30	20	50
Number admitted during the year	75	72	147
Number discharged during the year	68	64	132
Patients remaining in Hospital Sept. 30th, 1904	36	29	65

Daily average number of patients, 50½.

RESIDENCES OF PATIENTS ADMITTED.

Province of Ontario (Toronto 73; Hamilton 16; Ottawa 5)	137
" " Quebec (Montreal City 5)	6
" " Nova Scotia	3
" " Manitoba	..
" " Prince Edward Island	1

AGES OF PATIENTS ADMITTED.

Under 15	4	25 to 30	31	40 to 50	12
15 to 20	20	30 to 40	34	50 to 60	4
20 to 25	42				

Average age, 28 years 6 months.

WINTER VIEW, ADMINISTRATION BUILDING, MUSKOKA COTTAGE SANATORIUM.

DOCTOR AND NURSE IN SUN ROOM, MUSKOKA COTTAGE SANATORIUM.

PATIENTS AT MUSKOKA ENJOYING A SUMMER OUTING.

COMFORT IN SHACK AT THE MUSKOKA COTTAGE SANATORIUM.

ADMINISTRATION BUILDING, MUSKOKA FREE HOSPITAL FOR CONSUMPTIVES.

PHYSICIANS MAKING CHEST EXAMINATION AT MUSKOKA FREE HOSPITAL.

VIEW OF ONE OF THE WARDS OF THE MUSKOKA FREE HOSPITAL.

HAMILTON AND WENTWORTH COUNTY PAVILION, MUSKOKA FREE HOSPITAL FOR CONSUMPTIVES.

Civil Condition.

	Male.	Female.	Total.
Unmarried	48	46	94
Married	33	12	45
Widowed	3	5	8

Religious Denominations.

Presbyterian	41	Anglican	26	Baptist	11
Methodist	36	Roman Catholic	24	Hebrew	4
		Other Churches	5		

Occupations.

	Male.	Female.		Male.	Female.
Bookbinder	2	..	Laundress	..	1
Bookkeeper	4	..	Machinist	3	..
Bartender	1	..	Ministers	2	..
Barber	2	..	Machine Operator	1	..
Baker	1	..	Nurse	..	2
Butler	1	..	Operator on Fur Goods	..	1
Billiard-marker	1	..	Painter	3	..
Blacksmith	1	..	Pattern-maker	1	..
Candy Packer	..	1	Prospector and Miner	1	..
Cabinetmaker	1	..	Porter	1	..
Carpenter	4	..	Plate Setter (Iron)	1	..
Cigarmaker	1	..	Reporter	1	..
Clerks	8	2	School Teacher	..	4
Commercial Traveller	1	..	Students and Scholars	4	4
Cook	..	1	Shoemaker	1	..
Carter	1	..	Stenographer	..	3
Dressmaker	..	4	Street Railway Men	2	..
Electrical Engineer	1	..	Tailors	2	3
Farming	14	..	Tea Packer	1	..
Glovemaker	..	1	Tinsmith	1	..
Housekeeping	..	35	No occupation	..	11
Iron-worker	2	..			
Insurance Agent	1	..			
Lumberman	2	..	Total	74	73

MEDICAL STATISTICS.

Number of patients treated during the year	197
" " " still under treatment	65
" " " to be reported on	132

Classified as follows:—

Class I.—Those remaining less than one month	13
Class II.— " " from 1 to 3 months	36
Class III.— " " over 3 months	83
	132

Average duration of symptoms prior to admission, 10.8 months.

Class I. not further considered.

In Classes II. and III., taken together, 119 cases, there were :—

Discharged, apparently cured	7
Disease arrested	19
Improved	49
Not improved	41
Died	3
	119

Average duration of stay, 153 days.

CLASS II.

36 Patients Remaining from 1–3 Months.

Condition on Admission.	Condition on Discharge.					
	Apparently cured.	Disease Arrested	Much Improved.	Not Improved.	Died.	Total.
Doubtful evidence	0	0	1	2	0	3
Incipient	2	2	3	0	0	7
Advanced	0	1	7	2	0	10
Far advanced	0	0	1	13	2	16
Total	2	3	12	17	2	36

Average stay, 56½ days.

Of these patients, 22 gained in weight—average gain, 8½ lbs.
" " 5 lost " —average loss, 5 "
" " 2 neither gained nor lost.
" " 7 not weighed.

CLASS III.

83 Patients Remaining over Three Months.

Condition on Admission.	Condition on Discharge.					
	Apparently cured.	Disease Arrested.	Much improved.	Not improved.	Died.	Total
Doubtful evidence	1	0	0	0	0	1
Incipient	3	6	5	0	0	14
Advanced	1	10	25	18	0	54
Far advanced	0	0	7	6	1	14
Total	5	16	37	24	1	83

Average stay, 196 days; greatest length of stay, 505 days.

Of these patients, 72 gained in weight—average gain, 11½ lbs.
" " 7 lost " —average loss, 6⅓ "
" " 4 were not weighed.

Maximum gain, 35 lbs.

DEFINITION OF TERMS EMPLOYED.

Incipient.—Cases in which both the physical and rational signs point to but slight local and constitutional involvement.

Advanced.—Cases in which the localized disease-process is either extensive or in an advanced stage, or where with a comparatively slight amount of pulmonary involvement the rational signs point to grave constitutional impairment, or to some complication.

Far Advanced.—Cases in which both the rational and physical signs warrant the term.

Apparently Cured.—Cases in which the rational signs of phthisis and bacilli in the expectoration have been absent for at least three months or who have no expectoration at all; any abnormal physical signs remaining being interpreted as indicative of a healed lesion.

Disease Arrested.—Cases in which cough, expectoration and bacilli are still present, but in which all constitutional disturbance has disappeared for some time, the physical signs being interpreted as indicative of a retrogressive or arrested process.

Improved.—Cases in which there has been some marked gain in the condition of the lungs, or in which there has been marked amelioration of the constitutional disturbances. Cases with simply a slight gain in weight are not placed under this term.

CHARLES D. PARFITT, M.D.,
Physician-in-Charge.

Gravenhurst, Ont., Oct. 1st, 1904.

Financial Statement of Board of Trustees.

NATIONAL SANITARIUM ASSOCIATION.

Abstract of Cash Account for year ended September 30, 1904.

Muskoka Free Hospital for Consumptives.

Bank overdraft, October 1, 1903		$11,618 30
Expenditure during the year:		
Main Building	$ 255 73	
Pavilion	17 03	
Laundry Building	2,302 38	
Hennery Building	178 83	
Water Works	27 45	
Sewerage	109 95	
Electric Light Plant	109 61	
House Furnishings	671 29	
Butcher's Meat and Fish	2,666 46	
Butter	538 70	
Flour, Bread and Meal	423 38	
Milk and Cream	1,222 26	
Eggs	423 44	
Tea and Coffee	195 26	
Potatoes and other Vegetables	401 24	
Groceries and Provisions not enumerated	1,200 53	
Drugs and Medicines	604 89	
Disinfectants	258 34	
Laboratory Supplies	33 19	
Laboratory Furnishings	14 61	
Dispensary Furnishings	92 40	
Medical and Surgical Instruments	1 97	
Brooms, Brushes, Mops, etc.	257 68	
Fuel	1,297 56	
Light—Electric, Oil and Candles	428 64	
Ice Supply	40 37	
Salaries and Wages	7,475 38	
Fire Insurance Premiums	60 00	
Contingencies	243 26	
Reports, Advertising, Stationery, etc.	3,570 23	
Educational Literature	2,457 82	

Repairs, ordinary	$ 308 82	
Maintenance of Plant, Water Works, etc.	610 70	
Clearing and Improving Grounds	470 14	
Travelling Expenses	1,090 50	
Freight and Express	881 82	
Livery and Cartage	307 57	
Horse Feed	7 80	
Laundry	1,035 66	
Out-door Furnishings	79 08	
Hennery Furnishings	165 31	
Interest and Bank Collection	450 83	
		32,988 10
		44,606 40
Deduct:		
Receipts during the year from patients, guests, government and municipal grants, etc., etc.	9,488 68	
Subscriptions, bequests, etc.	27,726 12	
		37,214 80
Muskoka Free Hospital for Consumptives.		
Bank overdraft, September 30, 1904		7,391 60
Muskoka Cottage Sanatorium.		
Bank overdraft, September 30, 1904		14,756 94
Toronto Free Hospital for Consumptives.		
Bank overdraft, September 30, 1904		34,000 81
TOTAL BANK OVERDRAFT		$56,149 35

F. ROPER,
Treasurer.

SUBSCRIPTION LIST.

The following sums have been generously contributed for the support of the Free Hospital for Consumptives at Gravenhurst, for the year ending September 30th, 1904.

Hamilton and Wentworth County Branch Association	$4,000	00
Confederation Life Association, Toronto	500	00
Confederation Life Association, Toronto	500	00
Canada Life Assurance Co.	500	00
North American Life Assurance Co., Toronto	500	00
Manufacturers' Life Assoc. Co.	500	00
Mrs. Mary A. Simpson, Lucerne, Switzerland	500	00
P. C. Larkin & Co.	400	00
Brantford Branch Assoc. N.S.A.	117	50
Peter Ryan, Toronto	100	00
"R. S. D.," per Miss Lucy Bowerman, Toronto	100	00
Mrs. Geo. Robinson, London	100	00
M. A. Newton	100	00
A Friend, Orillia, per Wm. Thomson	100	00
Tudhope Carriage Co., Orillia	100	00
Miss M. J. Scott, Toronto	100	00
Mrs. Geo. Mathews, Lindsay	100	00
Miss M. Fulford, Brockville	100	00
M. C. S., Toronto	100	00
Blake, Lash & Cassels, Toronto	100	00
John Cowan, Oshawa	100	00
W. Thomson, Orillia	100	00
A Friend, Peterborough	100	00
A Friend, Peterborough	100	00
Hiram Walker & Sons, Limited Walkerville	100	00
Dufferin County Council	100	00
Hon. Wm. Harty, Kingston	100	00
F. J. D. Smith, Newtonbrook	100	00
William Thomson, Orillia	100	00
Employés of W. J. Gage & Co., Limited, Toronto	80	00
Orangeville Branch Assn., per Thos. Stevenson	66	86
Miss Lucy Bowerman, Toronto, for a friend	60	00
Citizens of Georgetown	55	26
Mrs. S. Hewell, Ottawa	50	00
C. Bermingham, Kingston	50	00
B. W. Robertson, Kingston	50	00
Misses A. and D. Whitelock	50	00
Mrs. Wm. Ironsides, Montreal	50	00
Robert Saunders, Exeter	50	00
Mrs. Wm. Wilson, Toronto	50	00
Allan McPherson, Longford Mills	50	00
Firstbrook Co., Toronto	50	00
N. Dyment, Barrie	50	00
Hon. Senator Gowan, Barrie	50	00
J. B. Corley Toronto	50	00
James Neilson, West Hill	50	00
Mrs. Wood, Hamilton	50	00
Rev. J. Rattray, Egansville	50	00
An Ottawa Friend, Ottawa	50	00
Mrs. W. T. Benson, Cardinal	50	00
City of St. Catharines	50	00
J. Dunsford, Morden	50	00
H. Wickstead, Cobourg	50	00
J. Henderson, Toronto	50	00
Friends in Guelph	47	50
W. D. Staples, representing $30 from Knechtel Furniture Co., and $15.25 from friends, Hamilton	45	25
Mrs. Jarvis, Toronto	40	00
County of Kent, Chatham	40	00
E. K., Toronto	39	00
Acton Branch San. Asso., Acton	35	00
A Friend, Peterborough	35	00
A Friend, Peterborough	35	00
Mt. Forest Friends, per Mayor Gruer, Mt. Forest	32	50
J. A. Halstead & Co., Mt. Forest	31	00
Don Brick Works, per W. Cotterall, Toronto	30	00
A Friend, Peterborough	30	00
Alexander Nairn, Toronto	30	00
J. C. Morrow, Peterborough, for Stony Lake Cottagers' Ass'n	28	90
Union Services Xmas Day, Yonge St. Methodist Church, Toronto	27	00
Joseph Hood, Creemore	25	00
A. B. Thom, Goderich	25	00
J. A. Allen, Perth	25	00
R. K. Burgess, Toronto	25	00
E. H. Bickford, Toronto	25	00
J. J. Hatley, Orillia	25	00
Thomas Mitchell, Orillia	25	00
A. B. Raymond, Toronto	25	00
Dr. and Mrs. White, Kinmount	25	00
County of Bruce, Walkerton	25	00
Counties of Leeds and Grenville, Brockville	25	00
A. M. Campbell, Toronto	25	00
Richard Tew, Toronto	25	00
Mr. McSloy, St. Catharines	25	00
Mrs. M. K. Tannahill, Belleville	25	00
Crossley & Hunter, St. Thomas	25	00
Mrs. John Goldie, Galt	25	00
J. J. Dixon, Toronto	25	00
Mrs. Wm. Hendrie, Hamilton	25	00
W. J. Barr, Toronto	25	00
Bishop of Ottawa, Ottawa	25	00
Conger Coal Co., Toronto	25	00
C. Maughan, Toronto	25	00
G. R. Gopping, Toronto	25	00
The Lowndes Co., Toronto	25	00
Mrs. James Simpson, Hamilton	25	00
Rev. P. Crossley, Bowmanville	25	00
John Johnson, Pefferlaw	25	00
T. Labatt, Montreal	25	00

E. H. Bronson, Ottawa	25 00
J. Helm, Port Hope	25 00
J. R. Inch, D.C.L., Chief Supt. of Education, Fredericton, N.B.	25 00
J. R. McCollum, Welland	25 00
Rev. R. N. Burns, Brampton	25 00
D. Robert Reid	25 00
A. Wilson, Oil Springs, amount collected	25 00
Mrs. J. E. McLachlan, Chatham	25 00
F. B. Carman, Morrisburg, representing subscriptions secured by him	25 00
J. Thorburn, Almonte	25 00
A. C. Leslie & Co., Montreal	25 00
Helen J. Ogilvie, Montreal	25 00
"Well-Wisher," Berlin	25 00
Gourlay, Winter & Leeming, Toronto	25 00
Dr. Wm. Osler, Baltimore	25 00
A. W. White, Guelph	25 00
M. W. McGillivray, Toronto	24 00
Ruppel & Co., Elmira, collected by them	23 75
Employees of Bell Engine & Thresher Co., Seaforth, per Harry Bullard	23 50
Collection, Paris Presbyterian Ch., per Mr. Inksater	23 50
Epworth League, Morrisburg, per R. Henderson	21 50
Muskoka Lakes Concerts	20 00
F. W. Galbraith, Port Hope	20 00
Mrs. R. Bickerstaff, Toronto	20 00
Mrs. E. Preston, Newborough	20 00
P. Freysing, Toronto	20 00
A. McGrimmen, Orillia	20 00
W. A. Charlton, M.P.P., Toronto	20 00
T. Kent, London	20 00
Wm. Strong, Hamilton	20 00
C. Robinson, Toronto	20 00
W. Drake, Victoria, B.C.	20 00
C. P. Brown, Toronto	20 00
Alpha Lodge, No. 384, A.F. & A.M., per E. J. Voss, Toronto	20 00
Grant from Town Council of Paris	20 00
"Well-Wisher"	20 00
St. George Lodge, No. 243, A.F. & A.M., G.R.C., per C. B. Bell, St. George	20 00
P. W. D. Broderick, London	20 00
Guelph contribution, per Rev. P. C. Parker	20 00
Ingersoll Chapter Daughters of Empire, per Mary W. Irwin, Ingersoll	18 36
Solina Division, No. 40, Sons of Temperance, per A. L. Pascoe	18 00
Mrs. McKee, Uhthoff, per Wm. Thomson, Orillia	16 50
Men of Golden's Lumber Camp, Utterson	16 00
"A Friend," St. Catharines	16 00
Del Malord, Grand Bend	15 70
F. E. Tobias (collection from friends) Toronto	15 50
Rev. R. Y. Ballantyne, St. Andrew's, East	15 29
Mrs. J. W. Shuttleworth, Bow Park, Brantford	15 00
Mrs. Barton Taylor, Waterloo West	15 00
Hanover Portland Cement Co., Hanover	15 00
The Leishman, Maundrell Co., Woodstock	15 00
"A Friend," Assiniboia	15 00
John Homuth, Aurora	15 00
A. C. Rorabeck, North Bay	15 00
A. J. Harris, Brantford	15 00
Geo. Hope, Hamilton	15 00
County of Perth, per J. Hamilton, Stratford	15 00
R. Tannhill, Belleville	15 00
Contributions from Baldur, Man.	14 00
Men of No. 1 Lumber Camp, Longford	14 00
Canadian Nurses' Association	13 00
J. J. Williams, Coaticook	12 65
H. Humphries, Hastings	12 00
J. A. Mitchel & Son, Pakan P.O.	12 00
H. C. Zoeger, Newton	11 75
Guardian of Annie Humphries, patient at F. H. C.	12 00
"Friends" in Brantford, per Rev. Geo. K. B. Adams	11 30
Knox Church, Galt	11 00
Robinson & Jenny, Waterloo, Que.	10 50
J. W. Mather, New Lowell	10 50
Cameron Gage, Bartonville	10 50
J. Herbert Mason, Ermeleigh, Toronto	10 00
Master Fred. Baldwin, Seaforth	10 00
Robert Campbell, Hamilton	10 00
Macdonald & Drew, Guelph	10 00
Mrs. J. Robertson, Oakville	10 00
Chas. B. Binmore, Montreal	10 00
Thomas Evans, Paris	10 00
J. C. Holden	10 00
R.S. Paul & George Gordon, Meaford	10 00
Antiquity Lodge, No. 1, A.O.U.W. St. Thomas	10 00
John E. Rhind, Toronto	10 00
Keeler & Kenny, Hemmingford, Quebec	10 00
Robert McLaren, St. Catharines	10 00
McLaren & Co., St. Catharines	10 00
W. Napier Keefer, Galt	10 00
H. E. Gates, London	10 00
Florence Nightingale Lodge, No. 66, I.O.O.F., Bowmanville	10 00
Senator McMullen, Mount Forest	10 00
Marion Lodge, No. 131, I.O.O.F., Renfrew	10 00
Romeo Lodge, No. 164, I.O.O.F., Stratford	10 00
Thanksgiving Offering United Congregations, Rockwood, per John McNabb	10 00
Rideau Lodge, No. 241, I.O.O.F., Smith's Falls	10 00
A.O.F. Lodge, Toronto	10 00
C. J. Miller, Orillia	10 00
Rev. E. T. Fox, Toronto	10 00
Frankel Brothers, Toronto	10 00
Anonymous	10 00
D. W. Hughes	10 00
Prof. Kirschmann, Toronto	10 00
Prime & Rankin, Ltd., Toronto	10 00
St. Paul's S.S., Vancouver, B.C., per Rev. Harold Underhill.	10 00
A Friend, California	10 00
Town of Owen Sound, per Alfred J. Spencer	10 00
John Leggat, Hamilton	10 00
Wm. Lakins 233 King St. East Hamilton	10 00
Mrs. John Trick, 40 Avenue Rd., Toronto	10 00
Township of Markham, per C. H. Stiver, Unionville	10 00
James Evans, Harbour Master, Port Hope Harbour, for Victoria Chapter, No. 37	10 00
E. Poole, St. Catharines	10 00
T. O. Lyall, Montreal	10 00
Dominion Bag Co., Ltd., Montreal, per J. P. Keene	10 00

Jos. Maunder, Lindsay	10 00
B. Greening Wire Co., Ltd., Hamilton	10 00
Mrs. M. I. Gray, Toronto	10 00
J. A. Graham, Toronto	10 00
D. Knechtel, Hanover	10 00
Mrs. E. J. McDowall, Sault Ste. Marie	10 00
Geo. H. Smith, Olds, Alta., N.W.T.	10 00
Village of Georgetown	10 00
Mrs. J. A. Sproat, Elmsley, Mansewood	10 00
Court Pequing, 1274, Jacksonville, N.B., per L. R. Harding	10 00
Miss Mattie B. High, Toronto	10 00
Edward Adie, Toronto	10 00
Public School Teachers of Smith's Falls, per R. F. Blacklock	10 00
J. A. Lousley, Indian Boarding School, Selkirk, Man	10 00
Mrs. Robt. Rutherford, Hawkesbury	10 00
Oliver Chown, Kingston	10 00
Fred. Welsh, Kingston	10 00
F. G. Lockett, Kingston	10 00
"A Goderich Friend"	10 00
H. E. Gates, London	10 00
Steacy & Steacy, Kingston	10 00
D. McNicoll, Montreal	10 00
Court Prosperity, I.O.F., 668, Toronto	10 00
Mrs. Kate Cameron, teacher Indian School, Alberni, B.C.	10 00
St. George's Lodge, A.F. & A.M., Toronto, per W. B. Stoneham	10 00
Philip Jamieson, Toronto	10 00
W. H. Blake, Toronto	10 00
Walter Gow, Toronto	10 00
Grand & Toy, Toronto	10 00
S. G. Curry, Toronto	10 00
Mr. and Mrs. McDougall, Toronto	10 00
J. D. Ivey & Co., Toronto	10 00
Township of Dereham	10 00
A. G. Northrup, Belleville	10 00
H. P. Dwight, Toronto	10 00
Mr. and Mrs. F. James, Sherkston	10 00
Frost & Wood Co., Smith's Falls	10 00
C. H Mortimer, Toronto	10 00
Peterborough	10 00
W. M. Southam, Ottawa	10 00
James McAllister, Owen Sound	10 00
A Friend, per W. Thomson, Orillia	10 00
Mrs. Cameron, Alberni, B.C.	10 00
Town of Deseronto	10 00
Mr. and Mrs. Ramsay	10 00
A Friend, Barrie	10 00
James Holiday, Dewittville	10 00
Corporation of Esse, Cookstown	10 00
Mrs. John Tucker, St. Catharines	10 00
Town of Collingwood	10 00
E. Watson, Dunham	10 00
T. D. Cowper, Welland	10 00
W. J. Pate, Toronto	10 00
Essex County, per G. A. Wintermute, Sandwich, Ont.	10 00
W. H. Carter Quebec	10 00
Hutchison, Oughtred & Place, Montreal	10 00
R. E. Gibson Toronto	10 00
Town of Simcoe, Simcoe	10 00
R. M. McGregor, New Glasgow, N.S.	10 00
E. T. Carter, Toronto	10 00
Village of Embro	10 00
Anonymous	10 00
Robert Massie, Toronto	10 00
Geo. Lynch Staunton, Hamilton	10 00
J. J. Farley, Belleville	10 00
John Baillie, Montreal	10 00
J. Ardagh, Barrie	10 00
Mrs. James Wood, Peterborough	10 00
Mrs. D. Watson, Dunham	10 00
W. Thoburn, Almonte	10 00
W. A. Gilmour, Brockville	10 00
Mary, Guelph	10 00
John Irvine, Harriston	10 00
W. Hannah, Port Carling	10 00
J. C. M Toronto	10 00
L. Lea, Prince Edward Island	10 00
J. Hope, Montreal	10 00
A. Spooner, Toronto	10 00
Geo. Oldes, Montreal	10 00
H. W. Fleury, Aurora	10 00
Mrs. E. M. Routledge, Belimere	10 00
Mrs. H. McEwan, Carleton Pl.	10 00
Hunter Bros., Newmarket	10 00
Lewis & Price, Deer Park	10 00
Men of No. 2 Lumber Camp, Longford	10 00
The Standard Fuel Co., Toronto	10 00
E. Jones, Toronto	10 00
Hon. W. Templeman, Victoria, B.C.	10 00
J. A. Matheson, Montreal	10 00
Lucas, Steel & Bristol, Hamilton	10 00
H. W. Alexander, Hamilton	10 00
W. P. Innis, Simcoe	10 00
Wood & Kills, Millbrook	10 00
A. Serving, Toronto	10 00
"Interested," Collingwood	10 00
A Friend	10 00
R. Conn, Heathcote	10 00
T. Arkell, Carberry	10 00
Anonymous, Arnprior	10 00
J. M. Edgar, Toledo	10 00
Mrs. A. Richardson, Orillia	10 00
Mrs. Finlay, Montreal	10 00
A. Whitney, Prescott	10 00
Mrs. Patton, Toronto	10 00
E. B. Smith, Ailsa Craig	10 00
Gurney Scale Co., Hamilton	10 00
W. Williamson, Port Fortune	10 00
Rev. A. Galley, Arundel	10 00
R. W. McLagan	10 00
F. W. Gates, Hamilton	10 00
Miss A. B. Osborne, Hamilton	10 00
S M. Dougall, Melbourne	10 00
McGregor & McIntyre, Toronto	10
C. Hendyside, Montreal	10 00
Mrs. Forbes, Guelph	10 00
N. Eby	9 50
St. Andrew's Presbyterian Ch., Burk's Falls	9 20
F. W. Jeffs, Wallaceburg, representing following contributions: Miss E. M. Thompson, 50c.; Miss L. Heath, 50c.; Mrs. C. J. Irwin, $1.00; Colwell Bros., $1.00; M. J. Richardson, $1.00, and F. W. Jeffs, $5.00	9 00
Black Heath Presbyterian Ch., per S. A. McLeod	9 00
"In His Name"	9 00
Annette St. P.S., Toronto Junction	9 00
St. Andrew's S.S., per J. Elliott, Hubrey	8 75
Winchester St. Public School, Toronto	8 75
F. W. McConnell, Trenton	8 12
C. E. Nasmyth, Stratford, representing following subscriptions: K. C. Turnbull, $2.00; Alex. Faill, $5.00; C. E. Nasmyth, $1.00	8 00

St. Luke's Church and S.S., per W. G. Leslie, Grindstone, Magdalen Island 7 60
Ministering Circle King's Daughters, Ridgetown 7 00
East Simcoe District Division, Sons of Temperance 7 00
"A Friend," Barrie 7 00
Centennial S.S., Scarboro'..... 6 85
Knox Church S. S..... 6 75
Laura Bennett, Peterboro'..... 6 56
A. Judd, Juddhaven 6 50
T. S. McMurray, Toronto, for Merrythought 6 50
Orangeville Skating Club, per Mary Lynch, Treas. 6 50
Noel Marshall, Toronto, Balance from Home-Comers' Festival 6 18
E. G. Fitzgerald, Toronto 6 15
N. W. Libarren 6 00
C. C. Smith 6 00
Beachburg Circuit, per Rev. W. Knox, Lyn 6 00
Collections by E. J. Wood 6 00
Valley Lodge No. 100, A.F. & A.M., per A. Latshaw, Dundas 6 00
"Two Peterborough Friends," per Mrs. H. S. Magee 6 00
Mrs. C. Edmonds, $5.00, and Mrs. M. Anderson, $1.00..... 6 00
Miss Mary Jorgenson, Toronto 6 00
Anonymous 6 00
Orono Pres. Church, Orono..... 5 50
Brussels Meth. S. S., Brussels.. 5 35
F. Martin, Udney 5 25
Rev. E. C. Pagett, Calgary 5 25
McMaster & Milditch 5 25
Alf. E. Price, Gittingaz, Skeena River, B.C. 5 25
Dr. D. P. Lynch, Almonte 5 15
Dr. R. D. Sanson, Calgary, Alta. 5 00
Court Guelph, No. 37, I.O.F., Guelph 5 00
Court Wellesley, I.O.F., 3103, Toronto, per Fred Williams ... 5 00
Mrs. Lyman Moore, Hamilton... 5 00
Miss Macklem, Toronto 5 00
L. C. Dent, Stratford 5 00
" V., Toronto 5 00
Mrs. Robert Walker, Jr., Warkworth 5 00
Arthur R. Tippet, Montreal..... 5 00
D. W. Ross, Montreal 5 00
D. W. Heise, Bethesda 5 00
H. P. Dwight, Toronto..... 5 00
J. W. Hogarth, Hill's Green.... 5 00
W. Meredith, Montreal 5 00
Miss Nellie Knox, Toronto..... 5 00
Mrs. Ferguson-Burke, Toronto. 5 00
C. H. Odell, Ottawa..... 5 00
S. H. Sykes, Bridgewater, N.S. 5 00
R. F. Irwin, Barrie 5 00
Miss S. M. Hamilton, Toronto. 5 00
Miss Ida M. Jack, Belleville..... 5 00
A Friend 5 00
Miss M. Dickinson, Thornhill.... 5 00
Mrs. G. S. Wallis, Beaverton.... 5 00
John D. Crowe, Jordan 5 00
Waterford Lodge, No. 235, I.O.O.F. 5 00
A Friend, London 5 00
Cataract Lodge, No. 103, I.O. O.F., Niagara Falls 5 00
George Turville, Wallacetown... 5 00
Gladys Parsons, Toronto 5 00
Hayden Lodge, No. 152, I.O. O.F. 5 00
Hensall Lodge, No. 223, I. O. O.F. 5 00

Helen Esten, Toronto 5 00
Geo. A. Boomer, Toronto..... 5 00
Lakeview Lodge, No. 272, I.O. O.F., Toronto Junction..... 5 00
Thames Lodge, A. O. U. W., Thamesville 5 00
Court Orillia, A.O.F., No. 7681 5 00
Mrs. M. A. Hagle, Alvinston.... 5 00
Crescent Lodge, No. 104, I.O. O.F., Hamilton 5 00
Sudbury Lodge, No. 282, I.O. O.F. 5 00
Egremont Lodge, No. 207, I.O. O.F., Kerwood 5 00
Moncton Circle, O. C. H. C., Moncton, N.B. 5 00
Campbellford Lodge, No. 259, A.O.U.W. 5 00
Mrs. Mary V. Dunlop, Woodstock 5 00
Bissell Lodge, No. 51, I.O.O.F., Mitchell 5 00
Peninsular Lodge, No. 2, A.O. U.W., Chatham 5 00
A Friend, Niagara Falls 5 00
Mrs. (Dr.) G. Burnham, Peterboro' 5 00
Mrs. Banks, Toronto 5 00
Mrs. Young, Toronto 5 00
St. David's Lodge, No. 302, A. F. & A.M., St. Thomas..... 5 00
J. S. Meredith, London..... 5 00
Howard Lodge, No. 58, I.O.O. F., Strathroy 5 00
Lodge No. 97, A.O.U.W., Whitby 5 00
Court No. 6243, A.O.F., Dundas 5 00
Dominion Lodge, No. 48, I.O. O.F., London 5 00
M. Charlesworth, Hespeler..... 5 00
Anonymous 5 00
J. Wardell, Toronto 5 00
Mrs. Hatton, Montreal 5 00
W. D. Fraser, London 5 00
D. R. Macklem, Toronto..... 5 00
Anonymous 5 00
Gerhard & Robinson, Delhi..... 5 00
Col. G. A. Stimson, Toronto.. 5 00
Sympathizer 5 00
John Shirley, Box 227, Watford 5 00
Crescent Lodge 104, I.O.O.F., per Fred. Venator, Hamilton. 5 00
Omemee Council No. 89, C. O. C. F., per E. C. Williamson, Trea. 5 00
Peter Hay, Galt 5 00
E. MacGregor, Birtle, Man..... 5 00
John McKee, East View, Markdale 5 00
Duncan D. Hay, Stratford 5 00
Mrs. J. Wade, Port Hope 5 00
Mrs. Lindsay, Port Hope 5 00
Court Pride of Ontario, 6000, W. J. Green, Kaslo, B.C..... 5 00
H. E. Plant, Montreal 5 00
Mary Deans, Peterborough 5 00
Township of Watt, Ullswater... 5 00
William Grant, Orillia 5 00
H. Guy Dudely 5 00
J. C. Dickenson, Warwic, W. Bermuda 5 00
F. G. Pattison, Hamilton 5 00
James Gilchrist, Kinmount 5 00
Court Germania, No. 7582, A.O.F., per Chas. Luebke, Hamilton 5 00
Merrill Lodge, No. 334, A.F. & A.M., per Jas. D. McDonald, Dorchester Station 5 00
Leo F. Jackson, Ottawa, per Mrs. F. H. C. 5 00

Larratt W. Smith, Toronto 5 00
Court Credit, I.O.F., per J. W. Kennedy, Georgetown 5 00
Naomi Lodge, No. 112, I. O. O. F., per J. M. Winkler, Markham 5 00
Court Bailieboro, C.O.F., Bailieboro 5 00
Waterdown Lodge, 357, A.F. & A.M., per John Douglas, Millgrove 5 00
Chalmers Ch., Guelph, per Rev. P. C. Parker 5 00
Court Ethel, No. 261, C.O.F., per Wm. E. Sanders, Ethel 5 00
Court Mistletoe, No. 485, I.O.F., per J. C. McAdam, St. George, N.B. 5 00
Court Cape Cove, 3174, I.O.F., per Clement Dumaresq, Gaspe, Que. 5 00
Caledonia Lodge 165, A.O.U.W., per W. Winyard Brown, Caledonia 5 00
Elmira Lodge, 216, I.O.O.F., per A. M. Erb, Elmira 5 00
A.O.F., per J. N. McDougall, Bowmanville 5 00
Tp. of Cavan, per John Fair, Millbrook 5 00
Court Trent, 474, C.O.F., per S. B. McClung, Trenton 5 00
Court Hare Mountain, No. 17, C.O.F., per A. J. Sherlock,... Killarney, Man. 5 00
Temple Lodge, No. 324, A.F. & A.M., per Thos. Pedler, Hamilton 5 00
W. H. Robinson, Granby, Que... 5 00
Henry E. Plant, St. Matthiew St., Montreal 5 00
New Hope Council, No. 66, R. S. of S., per Margaret Warren, Hespeler 5 00
Mrs. J. E. B. de Wynter, Toronto 5 00
Home Circle, Mount Forest, per Mrs. J. Tanner 5 00
Annie M. Park, Hamilton 5 00
Father Cruise, St. Michael's Palace, Toronto 5 00
J. A. Griffin, Hamilton 5 00
Flora Martyn, Madoc 5 00
W. W. Higginson, Hawkesbury.. 5 00
L. Caesar, Port Hope 5 00
Burgessville Circle, No. 334, O.C.H.C., per W. J. Fletcher, Burgessville 5 00
Winchester Lodge, No. 336, I.O.O.F., per D. B. Oliver, Winchester 5 00
Court Beechwood, No. 1093, C.O.F., per David Rose, Fernhill 5 00
Cataract Lodge, No. 103, I.O.O.F., per C. J. Didemus, Niagara Falls S. 5 00
I.O.O.F., per F. S. Harrison, North Bay 5 00
Silver Star Lodge 202, I.O.O.F. per Geo. Herr Milverton 5 00
C.O.F., per J. F. Goodfellow, Midland 5 00
D. Cameron, Hepworth Station. 5 00
Rev. J. H. Courtney, Port Stanley 5 00
Saxon Lodge, No. 121, I.O.O.F. per John Melitor, Ailsa Craig. 5 00
A. C. B., Guelph 5 00
E. I. Knox, Prince Albert, Sask., N.W.T. 5 00
W. L. Young, Markdale 5 00
C. F. Young, Falmouth, N.S.... 5 00
Mr. and Mrs. Chas. H. Grobb, 282 Palmerston Ave., Toronto 5 00
Court Bryson, No. 121, A.F. & A.M., per J. G. Spence, Brantford 5 00
Mount Forest Lodge, A.O.U.W., per J. C. Wilkes, Mt. Forest.. 5 00
A. E. H. 5 00
Chas. Shaw, Tupperville 5 00
McVanel, Shelburne 5 00
Frank M. Gray, Toronto 5 00
Miss L. O. Dent, Stratford..... 5 00
Belleville Lodge No. 133, A.F. & A.M., per David Barradge, Belleville 5 00
Belleville Lodge, No. 251, A. O. U. W., per Geo. Denmark, Belleville 5 00
R. N. McCallum, 4187 St. Catherine St., Westmount, Que. 5 00
Midland Chapter, No. 94, R. A. Masons, per G. S. Patrick, Lindsay 5 00
Court Combermere, No. 4170, I.O.F., per S. P. James, Combermere 5 00
Corp'n Wingham, per J. Ferguson, Clerk 5 00
Brock Circle No. 719, R. A., per John Lee, Woodstock 5 00
O. S. Clarke, Winnipeg 5 00
Orient Lodge, A.F. & A.M., per T. E. Anderson, Toronto 5 00
Anonymous, Galt 5 00
Court Bannockburn, 1265, I. O. F., per Geo. Ledingham, Dornoch 5 00
Lillie Ward, Victoria, B.C. 5 00
Miss A. M. Jordan, Montreal.... 5 00
Rev. E. G. Walker, Valcartier Village, Que. 5 00
Rev. S. C. Edmunds, Lyons, Elgin Co. 5 00
Miss Jessie German, for Auburn S.S., St. George, Ont..... 5 00
Christine A. Kelly, Ashburn..... 5 00
Methodist S.S., Campbellford, per W. H. Ashton 5 00
Mr. and Mrs. David Clapton, Brownsville 5 00
William E. Sutton, Carleton Pl. 5 00
Charles Livingstone, Kingston... 5 00
Mary L. McPherson, Longford Mills 5 00
St. Andrew's Presbyterian Ch., Oro Station, per Rev. N. Campbell, Oro 5 00
"Evan. McCullough's Savings," per C. R. McCullough, Hamilton 5 00
Ivy Lodge, A.F. & A.M., Beamsville, per John Ritchie.. 5 00
Miss Purslow, Port Hope 5 00
C. S. Miller, Kingsville 5 00
J. Laidlaw & Son, Kingston.... 5 00
J. L. Whiting, K.C., Kingston.. 5 00
R. J. Carson, Kingston 5 00
L.O.L., No. 330, Laurel, per John A. Hughes, Laurel 5 00
W. Harrison, Port Hope 5 00
J. S. Meredith, London 5 00
The Misses F. and A. McCallum Toronto 5 00
Thornbury Lodge, 243, I.O.F., per F. W. Isaac, Thornbury..... 5 00
Mrs. D. C. Haynes, St. Catharines 5 00
H. M. Manning, Clinton 5 00
J. E. Cunningham, Kingston..... 5 00

J. G. Begg, 262 Carlton St., Toronto	5 00
Elizabeth Stewart Carter, Hanover	5 00
R. W. Leonard, St. Catharines.	5 00
J. Shea, Toronto	5 00
R. VanStory, Wingham	5 00
J. A. Heise, Stouffville	5 00
Township of Huron, Ripley	5 00
M. Eva Morrow	5 00
Fanny Raikes, Barrie	5 00
M. Shea, Toronto	5 00
Frank Buffam	5 00
Township of Blandford, Woodstock	5 00
Osler Wade, Toronto	5 00
S. Kemp, Toronto	5 00
L. Smith, Toronto	5 00
E. Dickenson, Jr., N. Glanford.	5 00
A. E. Scanlon, Bradford	5 00
A. G. P.	5 00
A. Delaporte, Toronto	5 00
Mrs. McLennan, Ancaster	5 00
S. B. Woods, Toronto	5 00
J. E. Beamer, Winona	5 00
D. E. Evans, Port Colborne	5 00
Mrs. Chisholm	5 00
Miss Emma Hunter, Ponoka	5 00
F. Westland, Wyoming	5 00
J. Burkholder, Hamilton	5 00
Palmer Lodge, Bridgeburg	5 00
F. Rolphe, Toronto	5 00
E. Edie	5 00
F. Bull, Oshawa	5 00
Township of Bathurst, Harper.	5 00
King's Daughters, Guelph	5 00
F. W. Nicholson, Port Law	5 00
Hiram Chapter, Hamilton	5 00
Mrs. Helliwell, Toronto	5 00
J. Weston, Toronto	5 00
Miss Florence Hall, Fergus	5 00
S. Payne, Warsaw	5 00
Postscript, Deseronto	5 00
Mrs. McWilliams, Preston	5 00
Mrs. Kerr, Toronto	5 00
Township of Cavan	5 00
Township of Harwich	5 00
Bishop of Quebec	5 00
J. Shirley, Watford	5 00
M. Street, Hamilton	5 00
T. Mortimer	5 00
Mr. Maybee	5 00
Fred Walton	5 00
Mrs. T. S. Graham, Bradford	5 00
A. Cressman, Peterborough	5 00
I. Tuthill, Tweed	5 00
Mrs. Boswell, Toronto	5 00
Mrs. Stratford, Toronto	5 00
A Hamiltonian, Hamilton	5 00
T. Bradshaw, Toronto	5 00
S. LeFroi, Toronto	5 00
Mrs. Galt, Montreal	5 00
E. F. Heydon, Montreal	5 00
Mrs. Ivory, Toronto	5 00
C. Colby, Montreal	5 00
Mrs. J. Young, Galt	5 00
J. B. McIvor, Kingston	5 00
Bishop of Algoma, Sault Ste. Marie	5 00
John Pritchard, Toronto	5 00
"Finch," Seaforth	5 00
W. F. Darroch, Brantford	5 00
Geo. Meyer, Windsor	5 00
C. Small, Exeter	5 00
C. Merton, Hamilton	5 00
Libbie Lee, Welland	5 00
A. S. Sutherland, Montreal	5 00
A. C. Mathewson, Montreal	5 00
Frank Hope, Toronto	5 00
A. Fellow Sufferer, Montreal	5 00
Mrs. C. Clarkson, Toronto	5 00
K. Fawcett	5 00
J. L. Wilson, Woodstock	5 00
F. B. Shillington, Blenheim	5 00
W. McKerdy, Nepigon	5 00
D. Pickering	5 00
W. F. Elque	5 00
Rev. E. A. Langfeldt, Peterboro'	5 00
Township of Georgina	5 00
A. Slater, Napinka	5 00
James McMullen, Mount Forest.	5 00
T. M. Rowland, Toronto	5 00
S. R. Spottiswood, Paris	5 00
James Thomson, Mildmay	5 00
Troy Lodge, C.O.F., Troy	5 00
Rev. R. Calvert, Chelsea	5 00
"Friend"	5 00
Three Well-Wishers, Toronto	5 00
Webster & McCutcheon, London	5 00
L. H. & E., Toronto	5 00
J. A. Graham, Toronto	5 00
C. Smith, Toronto	5 00
D. Steinbach, Zurich	5 00
J. Pratt, Heathcote	5 00
Dr. Shulter, Heathcote	5 00
Public School, Sec. 10, Westminster	5 00
Miss Blackwood and Class, Toronto	5 00
Township of Woodhouse, Lynn Valley	5 00
Anonymous	5 00
W. Smith, Strathroy	5 00
Miss Westland, London	5 00
E. H. Toronto, Toronto	5 00
J. Amonish, Fredicton	5 00
W. McDonald, Antigonish	5 00
Mrs. McDonald, Blakeney	5 00
J. Rumble, Rat Portage	5 00
C. Humming, Preston	5 00
W. Morris, Sherbrooke, Que.	5 00
J. M. Guthrie	5 00
D. Robertson, Walkerton	5 00
W. Langworthy, Port Arthur	5 00
C. O'Brien, Hamilton	5 00
T. Bell, Wingham	5 00
J. White, St. Mary's	5 00
Mrs. Reynolds, Brockville	5 00
J. Bickle, Cobourg	5 00
J. Thornton, Toronto	5 00
E. B. Edwards, Peterborough	5 00
Miss Foulkes, Niagara Falls	5 00
Mrs. Black, Cobourg	5 00
Mrs. Lett, Collingwood	5 00
H. Crist, Ottawa	5 00
Mr. and Mrs. Cooker, Toronto	5 00
J. Brown, Woodstock	5 00
H. Cargill & Son, Cargill	5 00
James Mitchell, Goderich	5 00
Elliot and Son Co., Toronto	5 00
S. Jones, Hamilton	5 00
E. Tremain, Port Hood	5 00
W. Forbes, Grimsby	5 00
Capt. Maudesley, Thorold	5 00
No Name, Renfrew	5 00
E. Hamilton, Toronto	5 00
Mary Bone, Victoria, B.C.	5 00
Township Council, Lanark, Middleville	5 00
Mrs. P. Cox, Paris	5 00
Municipal Council of Highgate, per H. Watson	5 00
W. Hearst, Sault Ste. Marie	5 00
W. L. Robson, Fenelon Falls	5 00
F. Beck, Harriston	5 00
W. Grant, Orillia	5 00
B. R. J. L., London	5 00
Mrs. Franklin, Port Rowan	5 00
A Friend, St. Joseph du Lac	5 00
Merton Church, Walkerville	5 00
Township of Sheffield	5 00

Dundas Street S. S., Meth., Woodstock	5 00
Riverview S. S., Cannington	5 00
L. C. Embree, Toronto	5 00
J. M. Proudfoot, Goderich	5 00
Miss Forbes, Guelph	5 00
W. W. Carter, Fesserton	5 00
Mrs. Stuckton, Richwood	5 00
M. F. Ainslie, Drumbo	5 00
E. H., Toronto	5 00
J. Severs, Toronto	5 00
C. R. Biggar, Toronto	5 00
C. A. Ross, Toronto	5 00
D. White, Woodstock	5 00
W. R. Crowell, Napinka	5 00
A Friend	5 00
W. Pulling & Co., Windsor	5 00
E. S. Cranfield, Toronto	5 00
W. Buckingham, Waverley	5 00
Mrs. Chisholm, Berlin	5 00
Township of Westmeath, Beachburg	5 00
J. B. Kenny, Halifax	5 00
E. F. Watson, Radway	5 00
Township of East Missouri, Thamesford	5 00
Lieut.-Col. Farley, Quebec	5 00
R. G. Barrett, Toronto	5 00
Mrs. J. Millar, Leamington	5 00
D. A. T., Hamilton	5 00
G. Shepard, Primrose	5 00
Miss Meredith, London	5 00
"In Memory of Neil McLeod," Kingston	5 00
E. Saunders, Toronto	5 00
J. Meek, Port Arthur	5 00
Mrs. A. Allan, Montreal	5 00
Miss E. H. Pennville	5 00
H. M. Smith, Beaver	5 00
New York Skirt Co., Montreal	5 00
H. Bramley, Brockville	5 00
D. Stewart, Ailsa Craig	5 00
Helen Heron, Toronto	5 00
Mr. Mark, Sr., New Hamburg	5 00
J. Adams, Longford	5 00
H. Westlake, Woodstock	5 00
P. Holt, Goderich	5 00
Malloch Chapter, No. 65, R.A.M., Seaforth	5 00
R. Vanstone, Wingham	5 00
Court Shelburne No. 45, I.O.F.	5 00
Branch Ass'n N. S. A., Listowel	4 66
Milton Public School, Milton	4 50
Club Fortschrift, Waterloo	4 50
Congregations of Burns Ch., West Assa., $2.19, and Dunn's Ch., Essa, $2.31, per J. E. Smith	4 50
Members of Trinity Baptist Ch., Guelph, per F. L. Hill	4 50
A. McKenzie	4 32
Anonymous	4 25
Jas. Clark, Renfrew, subscriptions per card, N.B.	4 25
Employes of A. J. Dinsmore, Toronto	4 25
M. Head, Cloyne, subscriptions received by him	4 00
Rugby W.C.T.U., per Miss Jane Ball, Sec., Rugby	4 00
A Friend, "In His Name," Aurora	4 00
M. A. D., Stirling	4 00
Mrs. J. C. Lindop, St. Thomas	4 00
Mrs. R. M. Ross, Toronto	4 00
Buckberrough & Co., Waterloo	4 00
Misses Baird, Tesky and King, Barrie	4 00
The Misses Crasswell, Brampton	4 00
T. Nicholas, Riverview	4 00
Grace Booth, Montrose	4 00
A Friend, Wellesley	4 00
J. Meredith, Montreal	4 00
Mrs. McPherson and Family, Toronto	4 00
Martha Lewis, Bobcaygeon	4 00
A. Hacketh, Colchester	4 00
Mrs. N. Cumberland, Stella	4 00
Jane S. Canner, Colborne	4 00
Plum Creek Presbyterian Congregation	3 65
Wellburn Church, per Henry Tharlow	3 50
Methodist Church, Galt, per J. W. Taylor	3 50
S.S. of Ossington Ave. Baptist Ch., per Rev. W. J. Scott, Toronto	3 50
Miss Edith M. Young, St. Thomas	3 50
Wm. Nolan, Hamilton	3 40
Court Millard's Corners, I.O.F.	3 30
Employes of Toronto Chemical Co., Toronto	3 35
Epworth League and Christian Endeavor Union of Essa Tp., per Miss B. McLean, Elmgrove	3 25
St. Clement's Advance Club, per F. Havden, Toronto	3 15
Miss R. Horton, Port Perry, self, pupils, and Miss McNeil	3 15
A. M. Boisey, Embro	3 00
"A Friend" on the Windsor Mills Methodist Mission, per Rev. A. O. Watts, Windsor Mills, Que.	3 00
R. Dobson, Oakwood	3 00
A. Wolverton, Wolverton, representing subscriptions	3 00
A. Pettingill, $1.00 ; P. A. Philp, $2.00, Wellington	3 00
Mrs. Anne Harvey, Kingston	3 00
"A Friend," Guelph	3 00
F. W. James, Bridgeburg	3 00
Mrs. D. Allan, Grimsby	3 00
"Two Friends," Toronto	3 00
Y.P.C.E., Streetsville, per Miss Nellie Smith	3 00
Anonymous	3 00
R. J. Whyte, Smith's Falls	3 00
"Two Friends," per Rev. D. P. Oswald, Pontypool	3 00
E. M. K., Toronto	3 00
Anonymous, New Hamburg	3 00
T. Eckhardt, Thamesford	3 00
Alex. Milne, Barrie	3 00
Allan Duncan, Wyoming	3 00
A. T. Ingram, for Union Thanksgiving Service, Coldwater	3 00
H. Bramley, Brockville	3 00
Edward J. Stobo, Quebec	3 00
Manotick Lodge, No. 295, I.O.O.F.	3 00
Canfield Council, No. 23, C.O.C.F.	3 00
Anonymous, Toronto	3 00
Frontier Lodge, No. 45, I.O.O.F., Windsor	3 00
Gainsborough Drug and Stationery Co., per W. E. Henderson, Gainsborough, Assa.	3 00
Rev. L. O. Smith, St. Genevieve	3 00
E. J. Dusk, Preston	3 00
J. Willard, St. Marys	3 00
Miss B. Evans, London	3 00
"Two Well-Wishers"	3 00
Rev. T. Brouillett, Waterloo, Que.	3 00
Fleming and Neil Pollock	3 00
Cayuga Public School, per D. Duff, Cayuga	3 00

Mrs. M. A. Ryan, Montreal	3 00
Mildred Turnbull, Russel	3 00
Mrs. A. Burritt, Mitchell	3 00
Miss Florence Hensey, Westmount	3 00
J. Corbett, Creemore	3 00
R. S. Newman, Codrington	3 00
Judge Ermatinger, St. Thomas	3 00
V. M. Holmstine, Montreal	3 00
W. C. T. U., per Mrs. McLaren, Mitchell	3 00
J. Edgar, Sundridge	2 90
Syril Berthelot	2 50
W. Craw, Orillia	2 50
S. Braden, W. Raake, and Mrs. Smith, Kinloss	2 50
Miss Margaret Wills, Simcoe	2 50
R. F. Brooke, Listowel	2 50
Court Intercolonial, No. 1117, I.O.F., per Thos. G. Northrup, 16 Prospect St., St. John, N.B.	2 50
Rev. W. S. Johnson, Killarney, Man., contribution taken up on Hospital Sunday	2 50
From Auburn Friends, per E. A. Blair, Auburn	2 50
L. H. Pivus, Knowlton, representing collections from friends	2 50
Alvinston Council N. 91, C. O. C. F., per W. E. Germain, Alvinston	2 50
Public School Children, per Geo Smith, Verschoyle	2 50
Ed. Lundy, Tilsonburg	2 50
A. Reynold, Minesing	2 35
Collections from W. Fuller, Green River	2 30
Wellington Street Church, Brantford	2 25
Rev. F. J. Oaten, Melbourne	2 20
S. S. No. 5, per A. Johns, Londesborough	2 20
W. J. Creighton, Bobcaygeon	2 15
E. J. Cox, Montreal	2 15
Church of the Epiphany, Way's Mills, Que., per Rev. B. Watson	2 12
Norwood Public School Pupils, per H. Loucks	2 06
J. C. McFarland, Queensville	2 05
Maberly Council, No. 53, C. O. C. F., per W. G. Stinson, Maberly	2 00
"Friend," Toronto	2 00
Listowel Lodge, No. 199, A. O. U. W., per W. E. Binning, Listowel	2 00
Ed. Cobbledick, Orono	2 00
Oshawa Lodge, No. 98, A. O. U. W., per Thos. Hawkes, Oshawa	2 00
Thomas Paterson, Bowmanville	2 00
W. Sutherland, Orillia	2 00
Frederick Lodge, No. 217, A.F. & A.M., per A. W. Crysler, Delhi	2 00
"Two Sympathizers," per A. L. Walls, Toronto	2 00
E. B. B., Toronto	2 00
Court Equity, No. 42, C.O.F., per Tom Rice, Teeterville	2 00
Preston Lodge 92, A.O.U.W., per W. A. Bolduc, Preston	2 00
"Nettie," Toronto	2 00
Mrs. Caleb Parker, Box 18, Northwood	2 00
Court Chatham, No. 3488, I.O.F., per Geo. Musson, jr., Chatham	2 00
J. Kaufman, Berlin	2 00
James Allen, Perth	2 00
Miss A. Stimson, Ingersoll	2 00
Dr. Macdonald, Acton	2 00
Mrs. Jane Ryan, Niagara-on-the-Lake	2 00
Thomas Poehlman, Hanover	2 00
Robt J. Reid, Kingston	2 00
A. McEachran, Glencoe	2 00
Edith J. Wood, Berlin	2 00
Thos. W. Knight, Brackenrig	2 00
M. M. B., Toronto	2 00
Mrs. J. M. Robertson, Toronto	2 00
John W. Douglas, Shelburne	2 00
Miss Sarah Jaffray, Macville	2 00
John A. Phillips, Cornwall	2 00
W. H. Spencer, Woodbridge	2 00
James Dunlop, Hamilton	2 00
C. A. Wattson, Huntsville	2 00
Dora V. Fee	2 00
A. H. Cuttle, Collingwood	2 00
M. B., Bowmanville	2 00
"E.," Goderich	2 00
J. Kendrew, Edwell, Alta	2 00
Mrs. Wm. Armstrong, Brussels	2 00
Camden East Lodge, No. 180, A.O.U.W., Camden East	2 00
Mr. and Mrs. James R. Motion, Alberni, B. C.	2 00
C. L. McNabb, Orillia	2 00
Dr. D. Gould, Fenelon Falls	2 00
Thomas Gillbard, Cobourg	2 00
Court Shefford, No. 290, I.O. F., Waterloo	2 00
Dr. Barnardo's Girls' Homes, Peterborough	2 00
Joseph Rippon, Woodstock	2 00
Anonymous	2 00
L.O.L., No. 432, Allandale	2 00
Newmarket Lodge, No. 84, A. O.U.W.	2 00
Mrs. Hugh Ferguson, Fitzroy Harbour, Ont.	2 00
Rev. J. Culp, Palermo	2 00
Mrs. E. Allen, Toronto	2 00
Miss Hester A. Leppington, from two friends, Harriston	2 00
A Sympathizer, Toronto	2 00
P. E. Yorke, Aurora	2 00
C. Lonsdale Capreol, Toronto	2 00
W. Barclay Craig, Renfrew	2 00
"Four Friends," per L. Binder, Davenport	2 00
M. E. Tanguey, Lindsay	2 00
Christian Endeavor Soc., Feller Institute, Grande-Lique, Que.	2 00
J. Hill, Hamilton	2 00
Thomas Gordon, Owen Sound	2 00
Miss M. E. McFarlane, Ponoka, Alta	2 00
Mrs. Annie Nurse, Bailieboro	2 00
C.O.F., Palmyra, per A. Coles, Ridgetown	2 00
Rev. C. C. Owen, Vancouver, B.C.	2 00
A.O.U.W., Dundalk, per W. E. Dick, No. 150	2 00
Anne Harvey, Kingston	2 00
M. L. C., Toronto	2 00
A. J. Garland & Son, Mansonville Station, Que.	2 00
Miss Jessie Mercer, Lakeside	2 00
Court Dufferin, No. 46, C.O.F., per Jas. Young, Auburn	2 00
West Simcoe Women's Institute, Everett	2 00
Chosen Friends, Cromarty, per Geo. Miller	2 00
White Oak Chapter, No. 104, G.R.C., A.F. & A.M., per W. O. Joyce, Oakville	2 00

Kate Isabelle, Lindsay	2 00
Mrs. J. A. Turner, Appleton	2 00
Rev. Orr Bennett, Almonte	2 00
Mrs. John Cameron, Durham	2 00
J. P. McCarthy, Prescott	2 00
The White Family, Branchton	2 00
E. A. Bishop, Quebec, Que	2 00
"A Hamilton Friend"	2 00
J. White, St. Mary's	2 00
John Walsh, Ottawa	2 00
John Tingle, Wexford	2 00
Christine A. Kelly, $1.00, and Mrs. E. J. McIntyre, $1.00, Ashburn	2 00
Miss Tillie Dunbar, Toronto	2 00
I.O.F., Ailsa Craig, per James Maguire	2 00
Mrs. Van Sichers, Brighton, in memory of Geo. J. Flindall	2 00
Ernest Bender, Blyth, Ont	2 00
Court Walker, No. 638, C.O.F., per W. H. Smith, Walkerville	2 00
A.O.U.W., No. 87, per Walter Evans, Beeton	2 00
James Butt, 248 Huron St., Toronto	2 00
Mrs. Patterson, 38 Grant Ave., Hamilton	2 00
"A Well-Wisher," Oshawa	2 00
"A Sympathizer," Toronto	2 00
Thomas Paterson, Bowmanville	2 00
Mr. and Mrs. L. M. England, Lacolle, Que.	2 00
J. R. Farran, Farran's Point	2 00
R. Scott, Hopeville, representing Mr. and Mrs. W. E. Pallister, $1.00 ; Mr. and Mrs. J. H. Scott, 50c. ; Mr. R. Scott, 50c	2 00
Margaret Geddes, Winona	2 00
Mrs. H. M. Sullivan, Toronto	2 00
Herbert Moore, Galt, per J. W. Taylor, Galt	2 00
Anonymous	2 00
Mr. and Mrs. John Boyer, Kincardine	2 00
J. O. Urquhart, Chatham, N.B.	2 00
John and Isabella McCurdy, Kirkton	2 00
Fred T. Ward, Stirling	2 00
Thomas W. Knight, Brackenrig, Muskoka	2 00
Mrs. M. E. Rider, 511 Quebec St., London	2 00
A. G. Austin, Calgary, Alta	2 00
K. N. Creed, Niagara	2 00
J. T. Park, Hagersville	2 00
Wm. Scott, Galt	2 00
A. Spence, Brantford	2 00
Mrs. R. Gibson, Grimsby	2 00
Miss Pedlow, Delhi	2 00
Anonymous, Toronto	2 00
William Platt, Niagara-on-the-Lake	2 00
J. H. Ryan, London East	2 00
A Friend, Meaford	2 00
A. McKibban, Ailsa Craig	2 00
Rev. J. A. Dyer, Toronto	2 00
Salem S. S., per Samuel Tremeer, Little Britain	2 00
Mrs. W. Main, Hamilton	2 00
J. E. Kavanaugh, Toronto	2 00
Alex. Milne, Barrie	2 00
"A Sympathizer"	2 00
A Friend, St. Catharines	2 00
A. McPhail, Almonte	2 00
J. T. James, Bridgeburg	2 00
Mrs. Annie Nurse, Baillieboro'	2 00
Mrs. S. Tattersall, Nairn	2 00
James Morris, St. Thomas	2 00
Miss Ethel Sawyer, Peterboro'	2 00
Mrs. Shuler, per Mail Ptg. Co., Mine LaMote	2 00
D. Cinnamon, Lindsay	2 00
W. H. Hunter, S. Qu'Appelle, N.W.T.	2 00
M. E. F. Toronto	2 00
Mrs. Alex. McKee, Uhthoff	2 00
T. Forsyth, Beach Lane	2 00
J. J. Watson, Rockingham	2 00
Mrs. Averill, Painswick	2 00
J. A. Lamprey, Guelph	2 00
Rev. D. Johnson, Wambune	2 00
H. Hale, Toronto	2 00
E. J. Phillips, Cedar Dale	2 00
J. G. Constable, St. Marys	2 00
E. M. Westcott, Kingston	2 00
Mrs. Boomer, London	2 00
Mrs. E. H. Tupper, Tupperville	2 00
Mrs. A. J. Robertson, Bedford Road	2 00
Mrs. Edward Lawrance, Sarnia	2 00
Alice Sherry, Toronto	2 00
A. S. Cross, Hartford	2 00
A Friend, Humberm	2 00
F. J. Ure, Woodstock	2 00
Knox S. S., per Miss M. B. Grey, Elora	2 00
A Friend, Hillcrest	2 00
T. F. Fair & Co., Brantford	2 00
Purvis Bros., Sudbury	2 00
J. H. Edwards, Frankton	2 00
J. C. Ray	2 00
Mr. Leeson, Calton	2 00
Alice Sherry, Toronto	2 00
Two Toronto Friends, London	2 00
Miss Ida L. Porter, Delhi	2 00
Mrs. E. Stutchbury, Toronto	2 00
G. J. Hust, Lanark	2 00
J. J. Wightman, Maxville	2 00
Geo. Gekill, Ravenna	2 00
J. T. McLarren, Raglan	2 00
T. Farlrope, Guelph	2 00
W. C. Pickel, Markdale	2 00
Mrs. Rica, Vernon River Bridge P.E.I.	2 00
Mrs. Bruce, Toronto	2 00
A Teacher, Berlin	2 00
H. P. Plaisted, All Saints' Rectory, Dunham, Que.	2 00
"W.," Goderich	2 00
Rev. S. C. Edmunds, Lyons	2 00
Mr. Shore, Port Burwell	2 00
J. Stevens, Son & Co., Toronto	2 00
Roderick McKay, Sherbrooke, N.S.	2 00
J. E. VanDusen, Winona	2 00
Mrs. Sullivan, Toronto	2 00
Rural Dean and Mrs. Marsh, Lindsay	2 00
Belle Murdie, Bluevale	2 00
Geo. Youell, Aylmer	2 00
Nemo, Orillia	2 00
Rev. W. S. Ruckberrough, Louisville	2 00
Rev. J. C. Bell, Stirling	2 00
A. Spence, Brantford	2 00
Mrs. A. Dunlop, Almonte	2 00
A. A. Beck, Peterborough	2 00
T. Everett, 4207 Dorchester St., Westmount, Montreal	2 00
Mrs. J. Burne, Hillsburgh	2 00
Mrs. E. Lel'ann, Owen Sound	2 00
Anne S. Saddler, Eganville	2 00
E. Burnham, Peterborough	2 00
Mark Street S. S., Peterborough	2 00
Tina G. McQueen, Ballinafad	2 00
C. Fraser, St. Marys	2 00
Dr. M. C. Gilchrist, Orillia	2 00
Mr. and Mrs. W. Urquhart, Hamilton	2 00

"Stranger"	2 00
Mrs. Geo. Boyd, Toronto	2 00
H. & K. G.	2 00
H. G. Wilson, Vancouver, B.C.	2 00
J. Armstrong, Owen Sound	2 00
H. J. Wharin, Toronto	2 00
R. Black, Trenton	2 00
C. E. Baxter, Drumbo	2 00
C. E. Young, Falmouth, N.S.	2 00
R. Jackson, Port Colborne	2 00
Mrs. S. Brighton, Toronto	2 00
Mrs. L. D. Pappineau, Montreal	2 00
Miss Tilly Dunbar, Toronto	2 00
Wm. Holmes, Hamilton	2 00
Dr. R. McIntosh, New Castle	2 00
Mrs. Streight, Islington	2 00
J. E. Riddell, Hamilton	2 00
Rev. Mr. Booth, Gobles	2 00
Waterdown School, per W. Breckon	2 00
A Friend, Weston	2 00
R. Findlay, Sudbury	2 00
Mrs. Lorna Sutherland, Montreal	2 00
Sisters of the Precious Blood	2 00
W. Busley, Oakville	2 00
Mrs. H. A. Fabian, Montreal	2 00
C. E. Hollway, Montreal	2 00
Mrs. J. A. Burwash, Jarvis	2 00
Mrs. J. A. Middleton, Toronto	2 00
Dr. D. F. Querd, Montreal	2 00
J. Moffatt, Montreal	2 00
Neil Campbell, Montreal	2 00
D. McIlroy, Hintonburg	2 00
Margaret Brooks, Woodstock	2 00
G. A. Lehmann, Kilworthy	2 00
D. Gould, Fenelon Falls	2 00
Miss H. A. Kirkman, Parry Sound	2 00
Anonymous	2 00
Miss M. S. Cooke, Toronto	2 00
Rev. F. B. and Mrs. Stratton, Belleville	2 00
Rev. W. Rodwell, Markdale	2 00
Willa Messervey, Quebec	2 00
G. Dymond, Simcoe	2 00
Rev. O. Bennett, Almonte	2 00
M. B. G., Toronto	2 00
E. H., Gananoque	2 00
E. L., London	2 00
J. Jones, Scotland, Ont.	2 00
H. F. Gardiner, Lyn.	2 00
T. Darling, Sault Ste. Marie	2 00
C. A. Myers, Atherly	2 00
E. Metcalfe, Toledo	2 00
N. Bohimer, Dundas	2 00
P. J. Neven, Sandwich	2 00
S. G. Curry, Toronto	2 00
J. K. Andreas & Son., Beamsville	2 00
D. McMichael, Shelburne	2 00
A. M. B., Ingersoll	2 00
Collection of R. C. Brand, Peterborough	1 75
Fourth Book Pupils and Teacher of Exeter Public School, per Clara Vosper, Exeter	1 75
W. Cochrane, Baltimore	1 70
S. S. No. 4, Kincardine, per H. M. Hartray, Bervie	1 70
Christ Ch., Barnston, Que., per Rev. B. Watson	1 67
John W. Campbell, Melbourne, $1.00 ; J. H. Tolson, 25c., and H. B. McLeod, 25c.	1 50
Court Meldrum, 1742, I.O.F., per J. H. Ball, Meldrum Bay.	1 50
Mrs. C. Sheppard, Meaford	1 50
G. R. Brabazon, Victoria Cross.	1 50
S. S. Collection, per Jenny Lightbody, Belwood	1 30
W. E. Richardson	1 25
S. Sec. No. 4, Stanley, per W. Johnson, Kippen	1 25
Church Street School	1 20
Geo. Evans, Virginia	1 20
C. Schmanger, Hamilton	1 20
S.S. No. 8, Wilberforce, Germanicus, per A. J. Sadler, Teacher	1 05
F. C. McCordick, St. Catharines	1 00
L. C. Menhennick, Ingersoll	1 00
"Four Friends," Southerd	1 00
A. A. Logan, Morrisburg	1 00
Rev. Wm. Forrest, Leamington.	1 00
J. H. Nasmyth, Woodstock	1 00
L. D. Malcolm, Hamilton	1 00
"A Friend," Seguin Falls	1 00
Alfred Perryman, 25c. ; R. S. Holland, 25c. ; Andrew Caldwell, 25c. ; R. J. Aikins, 25c. Sheldon	1 00
Revenge	1 00
Mrs. W. S. Moore, Deseronto	1 00
Lodge Barnstaple, No. 224, S.O.E.B.S., per R. H. Mew, Bennniller	1 00
Anonymous, Toronto	1 00
Mrs. Darragh, Toronto	1 00
Easter Offering, E. M. B.	1 00
Edith Gardiner, Hamilton	1 00
J. P. Rupert, Toronto	1 00
Springfield Council, C.O.C.F., per Geo. E. Brown, Streetsville	1 00
Philip A. Beck, Cape Despair, Gaspe Co., P.Q.	1 00
Two Grandchildren, Toronto	1 00
Fred. Shields, Toronto	1 00
A. Brady, Woodstock	1 00
Miss Carrie L. Hartman, "Hillside," Clarksburg	1 00
R. C. Macpherson, Paris	1 00
Frank Roberts, Toronto	1 00
Collection taken at Children's Party at home of Mr. Aemilius Jarvis, Xmas time	1 00
John Auget, per D. Patterson, McKellar	1 00
"A Friend"	1 00
D. F. Milloy, Edington	1 00
"A Friend"	1 00
Mrs. J. Oliver, Niagara-on-the-Lake	1 00
Anonymous	1 00
Miss A. Bell, 243 Shaw St., Toronto	1 00
Mabel Wilkins, Galt	1 00
Junior Epworth League, Fordwich, per Rev. D. Rogers	1 00
J. H. Newcomb, 20 Nepean St. Ottawa	1 00
W. A. Anthony, Cayuga	1 00
Miss Ida Oliver, Prospect Hts. Hospital, Brooklyn, N.Y.	1 00
J. H. Teakle, Brantford	1 00
Anonymous, per Mr. B. Batchelor, Brantford	1 00
Miss C. B. Browne, Hamilton	1 00
J. R. Dargarvel, Elgin	1 00
D. B. Preston	1 00
Rev. B. Pierce, Quyon, Que.	1 00
William Craig, Petrolea	1 00
Albert Downs, Toronto	1 00
Mrs. Edward Jeffs, Bond Head.	1 00
Joseph Critz, Snyder	1 00
A. F. Little, Garden Hill	1 00
Mrs. James Kerr, Guelph	1 00
George Boyd, Toronto	1 00
Miss M. Weatheritt, Port Hope.	1 00
S.S. Parnell, Queen St. Baptist Church, St. Catharines	1 00

C. E. Weeks, Brandon, Man.	1 00
Anonymous	1 00
Anonymous	1 00
Jas. Lockie, per Lyman, Knox & Clarkson, Ltd., Mt. Albert.	1 00
John Law, Tilsonburg	1 00
Chas. L. Vizard, Wakefield	1 00
Mrs. S. Cornell, Hamilton	1 00
Miss E. MacLennan, Ailsa Craig	1 00
"A Friend," Peterborough	1 00
R. C. McCraw, P.M., Craigvale.	1 00
Mrs. Wm. Vance, Millbrook	1 00
"Friend," Peterborough	1 00
E. H. Hamilton, Seaforth	1 00
Henry Edwards, Peterborough	1 00
H. A. Stonehouse, Wallaceburg	1 00
E. C. Shantz, Teviotdale, amount collected by him	1 00
"Une perle de Madrid"	1 00
"A Friend," Toronto	1 00
J. Cannon, Hamilton	1 00
W. Bow, Winchester	1 00
Mrs. E. J. Crawford, Emery	1 00
"A Montreal Friend"	1 00
Rev. Aquila Lucas, Sussex, N.B.	1 00
"A Friend," Hanover	1 00
W. M. Wallace, Toronto	1 00
"Four Friends," per Mrs. R. M. Miller, St. Helena	1 00
J. D. Forrest Burnham, M.D., Lawrence, Mass.	1 00
Mrs. Wm. Stewart, 136 St. George St., Toronto	1 00
Miss Bessie Dorland, Wellington	1 00
British Pluck, Meadowvale	1 00
J. C. MacKay, Lindsay	1 00
Mrs. E. Tales, Union	1 00
S. S. Fuller, Stratford	1 00
D. W. Hilborn, Haysville	1 00
Mrs. T. Glover, Camden East	1 00
M. E. C., Dresden	1 00
F. E. Bawden, Deseronto	1 00
G. H. Chandler, Montreal	1 00
Rev. E. Plaisted, Dunham, Que	1 00
Miss H. Lang, Parkdale	1 00
A. R. Bernhardt, Bothwell	1 00
Miss Cassie Henry, Groveton	1 00
Miss Beatrix Chubb, Wallaceburg	1 00
William McKay, Embro	1 00
Mrs. J. H. Pearce, Strathroy	1 00
Mrs. John W. Murray, Milton	1 00
T. B. MacMahon, Edmonton	1 00
Miss Grundy Vancouver, B.C.	1 00
A. B. Coulter, Thorold	1 00
E. A. McLean, Fenelon Falls	1 00
Mrs. Alice Stevenson, Baillieboro	1 00
Rev. G. E. Coulter, Warren	1 00
Mrs. J. C. Pilkey, Florence	1 00
Mrs. A. Paterson, Orillia	1 00
Dr. G. S. Cleland, Toronto	1 00
John Bulger, Seaforth	1 00
Mrs. R. C. McConnell, Lombardy	1 00
Albert Foster, Brantford	1 00
John Buskard, Brantford	1 00
Harold Love, Hopeville	1 00
James Smith, Martintown	1 00
Mrs. John Maynard, Toronto	1 00
W. H. Gallagher, Portland	1 00
J. O. Rahmer, Portland	1 00
Junior 4th Class, Queen Victoria School, Belleville, per M. Northcott	1 00
Mrs. A. D. Carson, Oro Station	1 00
Miss Annie Adam, Oro Station.	1 00
Mrs. Michael Fawcett, Toronto.	1 00
Rev. J. Holmes, Blyth	1 00
"Una"	1 00
R. A. Brown, Perth	1 00
Miss H. M. Windsor, Naughton.	1 00
Mrs. A. D. McKay, Sandy Bay, Man.	1 00
D. F. Gurd, Montreal	1 00
Mary A. Gibson, Montreal	1 00
W. Waring Davis, Montreal	1 00
Miss Meikle, Mount Forest	1 00
H. Gross, M.P.P., Welland	1 00
E. C. Harvey, St. Thomas	1 00
D. O'Connell, Peterborough	1 00
Mrs. Elizabeth Dolmage, Clifford	1 00
Mrs. C. H. Brayley, Marston	1 00
A. H. Alexander, Stratford	1 00
"In His Name," Havelock	1 00
H. L. Ebbels, Port Perry	1 00
Mrs. J. Bayne, Hillview, Man.	1 00
M. A. Black, Mount Forest	1 00
Bertha Beamish, Caledon East.	1 00
Rev. W. Craig, Petrolia	1 00
Mrs. North	1 00
A. McIntosh	1 00
Eliza Ridley, South Mountain	1 00
Anonymous	1 00
D. Patterson, McKellar	1 00
Mrs. Alex. Laing, Wyoming	1 00
Anonymous	1 00
Anonymous, Hepworth P.O.	1 00
Francis Milne, Gravenhurst	1 00
Anonymous	1 00
Beatrice McCoy, Chesley P.O.	1 00
Fred Cox, Hamilton	1 00
K. M. Creed, Niagara	1 00
A Friend, Orillia	1 00
A Friend, Guelph	1 00
Mrs. J. Murray, Grimsby	1 00
Alex McKinnon, Star	1 00
Mrs. W. H. Trotter, Caledonia.	1 00
M. McMillan, Beaverton	1 00
Miss Jenny Prichard, Frankville	1 00
T. Bolton, Toronto	1 00
Anonymous	1 00
F. J. David, Prescott	1 00
S. S. No. 9, Scott Township, per R. McCordick, Beaches Point	1 00
Rev. G. A. Bell, Patterson	1 00
S. Jardine, Toronto	1 00
Mrs. J. Houser, Vineland	1 00
Mrs. Drummond, Perth	1 00
G. F. Merriman, Colborne	1 00
Rev. Dr. Williamson, Burlington	1 00
W. R. Atkinson, Campbellford	1 00
R. Atkinson, Campbellford	1 00
Alex Bell, Verschoyle	1 00
W. Bow, Winchester	1 00
A. McKenzie, Chicago	1 00
Anonymous	1 00
Thomas Carr, Toronto	1 00
Rev. H. Todd De Wolfe, Wolfville	1 00
C. H. English, Omemee	1 00
J. W. Taylor & Son, Galt	1 00
Mrs. D. J. Campbell, Athol	1 00
M. M. A., Port Perry	1 00
Rev. T. Garrett, Ottawa	1 00
E. C. West, Campbellford	1 00
Mrs. McKenzie, Toronto	1 00
J. W. Shaw, Rodney	1 00
Wm. Reynolds, Guelph	1 00
A. J. Ross, Iroquois	1 00
J. K. McEwen, Teeswater	1 00
O. I. Wurtell, Sorel, Que.	1 00
"A Friend in N.H."	1 00
W. T. Lloyd, Mt. Albert	1 00
W. Priest, Haliburton	1 00
Mrs. Mansell, Toronto	1 00
J. N. Lukeman, Toronto	1 00

J. Stanley, Brantford	1 00
J. Shearer, Fredericton	1 00
J. Chant, Stanley	1 00
H. Bright	1 00
Mr. Lawson, Bright	1 00
J. Munn, Wemyss	1 00
Alex. Alexander, Molesworth	1 00
Jas. Barker, Kincardine	1 00
N. L. M.	1 00
Mrs. T. Cowan, Chesley	1 00
Gordon French, Hagerman	1 00
Mrs. Bennett, Putnam	1 00
Miss Hickey, Putnam	1 00
A. W. Robinson, Coldwater	1 00
J. Bach, Toronto	1 00
Miss Roether, Toronto	1 00
S. Dover, Peterborough	1 00
Teacher S.S. No. 15	1 00
Beeton Public School, Beeton	1 00
Lottie, Toronto	1 00
Well-Wisher, Toronto	1 00
Jas. Porter, Longford Mills	1 00
W. Augustine, Aylmer	1 00
G. Jordan, Toronto	1 00
W. McNeilly, Hamilton	1 00
J. T. Holsey, Montreal	1 00
Mrs. Sinentan, Black Heath	1 00
Mrs. Hazard, Caledonia	1 00
J. Waring, Sequin Falls	1 00
J. Deacon, Wabigon	1 00
T. Rice, Dunsville	1 00
Mrs. A. Donovan, Athens	1 00
Mrs. S. Watson, Montreal	1 00
H. Merry, Enniskillen	1 00
A Friend, Barrie	1 00
E. L. C. S., Montreal	1 00
G. Taylor, London	1 00
W. J. Finck, Hamilton	1 00
Mrs. Ireland, Shawville	1 00
A. Burrowes, Toronto	1 00
A Child Sufferer, Port Hope	1 00
S. A. Wylie, Markham	1 00
T. B. Reeve, Markham	1 00
J. Yates, Toronto	1 00
H. L. Reive, New Lowell	1 00
J. Anderson, Staffa	1 00
Mrs. Stevenson, Baillieboro'	1 00
Wm. Walters, Drumbo	1 00
J. C. Given, Drumbo	1 00
Douglas Lillico, Ayr	1 00
D. Clemens, Plattsville	1 00
Hugh Ailan, Richwood	1 00
Mrs. Ainslie, Drumbo	1 00
W. F. Payne, Hall's Glen	1 00
M. Mantin, Fenelon Falls	1 00
F. J. Rowland	1 00
Y.P.S.C.E., Yearly's	1 00
J. J. Barnes, Six Mile Lake	1 00
T. Forbes, Halifax	1 00
J. Hood, Galt	1 00
Philip Cox, Chatham, N.B.	1 00
E. S. Culverhouse, Toronto	1 00
F. S. Booth, Miniota, Man.	1 00
D. Young, Adolphustown	1 00
D. Steinbach, Zurich	1 00
W. Cooke, Cypress River	1 00
J. Meyle, Burlington	1 00
J. Douglas, Toronto	1 00
Mrs. Ingles, Niagara Falls	1 00
Mrs. H. McLeod, Ottawa	1 00
W. Ward, Dresden	1 00
Mrs. Philip, Wellington	1 00
W. Beattie, Cobourg	1 00
L. F. Hunt, Huntley	1 00
A. R. McIntyre, Middleville	1 00
F. Bawden, Deseronto	1 00
A. King's Daughter, Gananoque	1 00
Mrs. Allen	1 00
Jas. Skinner, Rutherford	1 00
W. Humphries & Son, Walton	1 00
L. Watson, London	1 00
A Friend, Gravenhurst	1 00
Mrs. Archer, Millbrook	1 00
"A Well-Wisher"	1 00
C. Baird, Bracebridge	1 00
E. C. Andrews, Maple	1 00
A. Pringle, Chatsworth	1 00
M. Rath, Toronto	1 00
A. Ball, Niagara	1 00
A. F. Hurst, Hamilton	1 00
W. G. Lloyd, Mt. Albert	1 00
H. Savage, Clayton P.O.	1 00
P. Ross, Carnduff	1 00
Rev. J. Kenner, Mitchell	1 00
Eva Quinn, Newbliss	1 00
C. F. Ashley Cooper, Nicomin, B.C.	1 00
J. McFayden, Toronto	1 00
Miss Crichton, Crumlin	1 00
Emily Bunnell, Brantford	1 00
Rev. C. Brown, Mitchell	1 00
Miss B. L. Cooper, Prescott	1 00
Henry Power, Toronto	1 00
A. N. S.	1 00
W. Quinlan	1 00
Eva Lynburner and School, Canboro'	1 00
Rev. A. W. Coome, Milford	1 00
Stephen Jones, Bellwood	1 00
P. Anderson, Belleville	1 00
R. McLean, Fenelon Falls	1 00
C. Jeffries, Toronto	1 00
Miss A. Kumner, Toronto	1 00
K. W. McKidd, Toronto	1 00
A. Lucas, Sussex, N.B.	1 00
F. Middlebrooke, Elm Bank	1 00
W. Sargent, Toronto	1 00
L. Wilcox, Aurora	1 00
A. Lindtop, St. Thomas	1 00
J. Pegg, Sweetsburg	1 00
E. Carry, London	1 00
P. Dick, Ashgrove	1 00
A. Miller, Wroxeter	1 00
J. Woodrow, Aurora	1 00
Mrs. Norman, Aurora	1 00
Mrs. Michael, Richmond Hill	1 00
W. Iddington	1 00
"One Who Wants to Help"	1 00
J. E. Bedal, Copleston	1 00
Miss Annie Kennedy, Niagara-on-the-Lake	1 00
Mrs. McLean, Norwood	1 00
A. L. Kubal, Norval	1 00
E. Richardson, Melbourne	1 00
H. A. Stewart, Brockville	1 00
A. L. Russell, Highgate	1 00
James Johnson, Mildmay	1 00
C. McKenzie, Unionville	1 00
Mrs. Penpound, Brucefield	1 00
A Friend, Aldboro'	1 00
Rev. Mr. Hay, Renfrew	1 00
Arthur Lawrence, Orillia	1 00
A. H. McKay, Woodstock	1 00
Helen Emberson, Belleville	1 00
A. K. Brown, Oil Springs	1 00
D. D. Malloy, Edgington	1 00
Mrs. Stanley, Brantford	1 00
Mrs. Jas. Gourlay, Dunnville	1 00
Rev. Dr. Grey, Orillia	1 00
Geo. Awde, Uxbridge	1 00
Mrs. Jones, Uxbridge	1 00
A. J. Gould, Uxbridge	1 00
Mrs. J. Ford, Boyne P.O.	1 00
Mrs. Van Sichm, Brighton	1 00
Miss Lundy, Niagara Falls	1 00
Miss J. Laing, Barrie	1 00
A. M. Campbell, Toronto	1 00
Robert Turley, Beachburg	1 00
Miss Northcott's Class, Queen Victoria School, Belleville	1 00
John Houston, Cannington	1 00

A. W. Stabel, Seaforth	1 00
C. R. Curry, Drumbo	1 00
Lillian Howson, Campbellford	1 00
J. Webster, Preston	1 00
Mr. J. Robertson, Toronto	1 00
J. S. Stevenson, Harriston	1 00
Sandy McVean, Dresden	1 00
Miss McCanns, Montreal	1 00
E. K. Pass, Hamilton	1 00
G. H. Mince, Hamilton	1 00
F. D. Kerr, Peterborough	1 00
R. E. Wood, Peterborough	1 00
The McGee, Walton Ice & Coal Co., Hamilton	1 00
Hugh Falconer, Shelburne	1 00
J. H. Metcalfe, Pembroke	1 00
James Thomson, Perth	1 00
C. Wren, Uxbridge	1 00
Dent and Thomson, Mitchell	1 00
W. J. Ferguson, Stratford	1 00
J. R. Hamilton, Palmerston	1 00
E. Healy, Hamilton	1 00
Oak Hall, Hamilton	1 00
W. B. Smith, Hamilton	1 00
W. Burgess, Port Elgin	1 00
G. W. Jackson, Leamington	1 00
W. Webster, Strathburn	1 00
A Friend, Cambray	1 00
A Friend, Hespeler	1 00
T. H. Cox, Burford	1 00
J. Farrer, Parry Sound	1 00
E. Price, Parry Sound	1 00
Miss Scott, Fleetwood	1 00
J. H. Gross, Welland	1 00
G. Pagan, Stratford	1 00
Miss McLellan, Ailsa Craig	1 00
A. G. Calder, Montreal	1 00
Mrs. C. Aiken, Dresden	1 00
J. McAlpine, Glencoe	1 00
C. F. Linton, Preston	1 00
Frank Smith, Sparta	1 00
Miss Edwards, Peterborough	1 00
F. D. Stubbs, Port Carling	1 00
G. Sneath, Midhurst	1 00
E. Joseph, Montreal	1 00
W. J. Giles, Montreal	1 00
A. A. Logan, Morrisburg	1 00
R. Pincome, St. Thomas	1 00
W. F. R. Hillsburg	1 00
E. H. Lick, Oshawa	1 00
H. A. Burbidge, Ottawa	1 00
Mrs. Medford, Niagara Falls	1 00
J. Henderson, Perth	1 00
R. H. Coulson, Markham	1 00
L. Price, Toronto	1 00
Mr. T. O'Brien, Toronto	1 00
Mrs. T. O'Brien, Toronto	1 00
Miss O'Brien, Toronto	1 00
"A Friend," Swinton Park	90
Pupils S. Sec. No. 13, West Gwillimbury, per Principal Deerhurst	0 75
W. A. McCubben	0 65
M. F. Ainslie, Drumbo	0 50
M. Bond, Toronto	0 50
Misses E. and L. Hedges, Newcastle	0 50
H. F. McDougall, Toronto	0 50
Clara Disher, Brookfield	0 50
A Berlin Teacher, Berlin	0 50
W. Robinson, Wroxeter	0 50
Mrs. Smith, Kinloss	0 50
Miriam Killock, Campbellford	0 50
R. Dixon, Toronto	0 50
A. B., Boxall	0 50
W. Clarke McKendry, South Gower	50
David Watling, Chatham, per W. U. Tappin	50
Anonymous	50
F. Cudmore, Haldane Hill, Contributions received by him	45
Nora Vasey, Dornoch P.O.	0 25
M. O'Grady, Hamilton	0 25
John Burney, Mildmay	0 25
Mrs. J. Hidle, Wilksfort	0 25
Margaret J. Norrie Perth	25
Anonymous	0 20

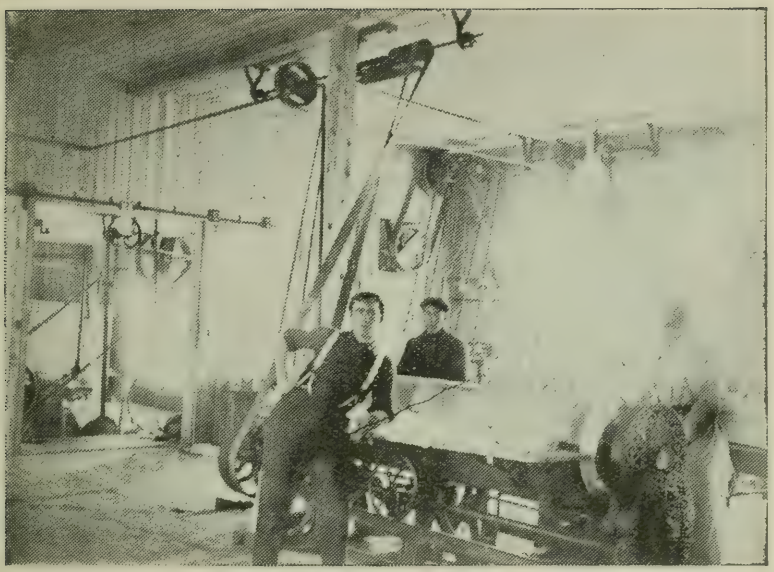

INTERIOR VIEW OF NEW LAUNDRY, MUSKOKA FREE HOSPITAL FOR CONSUMPTIVES.

SNAP-SHOT IN THE HENNERY OF THE MUSKOKA FREE HOSPITAL.

A. W. Stabel, Seaforth	1 00	E. Joseph, Montreal	1 00
C. R. Curry, Drumbo	1 00	W. J. Giles, Montreal	1 00
Lillian Howson, Campbellford	1 00	A. A. Logan, Morrisburg	1 00
J. Webster, Preston	1 00	R. Pincome, St. Thomas	1 00
Mr. J. Robertson, Toronto	1 00	W. F. R. Hillsburg	1 00
J. S. Stevenson, Harriston	1 00	E. H. Lick, Oshawa	1 00
Sandy McVean, Dresden	1 00	H. A. Burbidge, Ottawa	1 00
Miss McCanns, Montreal	1 00	Mrs. Medford, Niagara Falls	1 00
E. K. Pass, Hamilton	1 00	J. Henderson, Perth	1 00
G. H. Mince, Hamilton	1 00	R. H. Coulson, Markham	1 00
F. D. Kerr, Peterborough	1 00	L. Price, Toronto	1 00
R. E. Wood, Peterborough	1 00	Mr. T. O'Brien, Toronto	1 00
The McGee, Walton Ice & Coal Co., Hamilton	1 00	Mrs. T. O'Brien, Toronto	1 00
Hugh Falconer, Shelburne	1 00	Miss O'Brien, Toronto	1 00
J. H. Metcalfe, Pembroke	1 00	"A Friend," Swinton Park	90
James Thomson, Perth	1 00	Pupils S. Sec. No. 13, West Gwillimbury, per Principal Deerhurst	0 75
C. Wren, Uxbridge	1 00	W. A. McCubben	0 65
Dent and Thomson, Mitchell	1 00	M. F. Ainslie, Drumbo	0 50
W. J. Ferguson, Stratford	1 00	M. Bond, Toronto	0 50
J. R. Hamilton, Palmerston	1 00	Misses E. and L. Hedges, Newcastle	0 50
E. Healy, Hamilton	1 00	H. F. McDougall, Toronto	0 50
Oak Hall, Hamilton	1 00	Clara Disher, Brookfield	0 50
W. B. Smith, Hamilton	1 00	A Berlin Teacher, Berlin	0 50
W. Burgess, Port Elgin	1 00	W. Robinson, Wroxeter	0 50
G. W. Jackson, Leamington	1 00	Mrs. Smith, Kinloss	0 50
W. Webster, Strathburn	1 00	Miriam Killock, Campbellford	0 50
A Friend, Cambray	1 00	R. Dixon, Toronto	0 50
A Friend, Hespeler	1 00	A. B., Boxall	0 50
T. H. Cox, Burford	1 00	W. Clarke McKendry, South Gower	50
J. Farrer, Parry Sound	1 00	David Watling, Chatham, per W. U. Tappin	50
E. Price, Parry Sound	1 00	Anonymous	50
Miss Scott, Fleetwood	1 00	F. Cudmore, Haldane Hill, Contributions received by him	45
J. H. Gross, Welland	1 00	Nora Vasey, Dornoch P.O.	0 25
G. Pagan, Stratford	1 00	M. O'Grady, Hamilton	0 25
Miss McLellan, Ailsa Craig	1 00	John Burney, Mildmay	0 25
A. G. Calder, Montreal	1 00	Mrs. J. Hidle, Wilksfort	0 25
Mrs. C. Aiken, Dresden	1 00	Margaret J. Norris Perth	25
J. McAlpine, Glencoe	1 00	Anonymous	0 20
C. F. Linton, Preston	1 00		
Frank Smith, Sparta	1 00		
Miss Edwards, Peterborough	1 00		
F. D. Stubbs, Port Carling	1 00		
G. Sneath, Midhurst	1 00		

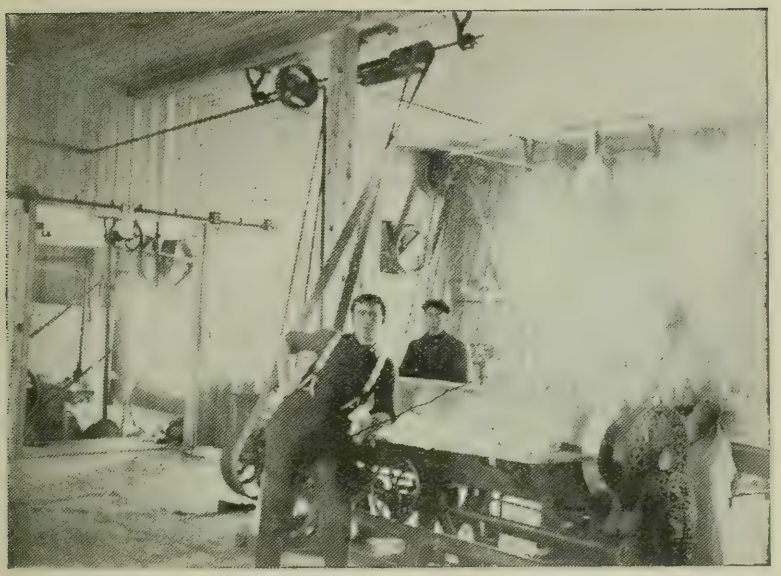

INTERIOR VIEW OF NEW LAUNDRY, MUSKOKA FREE HOSPITAL FOR CONSUMPTIVES.

SNAP-SHOT IN THE HENNERY OF THE MUSKOKA FREE HOSPITAL.

LIFE IN A SHACK AT THE FREE HOSPITAL, MUSKOKA.

AT THE MUSKOKA COTTAGE SANATORIUM.

"OH, THE JOY THERE IS IN GIVING."

$1.00 a day
$25.00 a month
$300.00 a year

Will endow a bed in the Muskoka Free Hospital for Consumptives for one year. :: :: :: ::

—Allowing an average residence of four months
—for the individual patient, this amount will bring
—health and happiness to three needy suffering
—ones in the short space of twelve months.

WHERE WILL YOUR MONEY DO SO MUCH GOOD?

SUBSCRIPTION BLANK

.....*190* ...

Dear Sir,

I have pleasure in enclosing the sum of

.....*($*.....*), as a contribution to the maintenance of the MUSKOKA FREE HOSPITAL FOR CONSUMPTIVES.*

Name.....

Address.....

.....

CONTRIBUTIONS MAY BE SENT TO

Hon. Sir W. R. Meredith, Chief Justice, Vice-Pres. Nat. San. Assoen., Toronto,
or W. J. Gage, Esq., Chairman Ex. Committee, Toronto.

A GREAT NATIONAL CHARITY

The National Sanitarium Association of Canada.

(Incorporated by Special Act of Dominion Parliament, 1896.)

THE PAY INSTITUTION:

The Muskoka Cottage Sanatorium

FOR THE TREATMENT OF INCIPIENT CASES OF PULMONARY TUBERCULOSIS

ESTABLISHED 1896.

Dr. J. H. ELLIOTT, - Physician-in-Charge.

It is situated in a beautifully-wooded natural park of some 90 acres, sheltered from north and north-west winds by rocky ridges and pine forest. It has a southern and south-western aspect, overlooking Muskoka Bay, the southern arm of Lake Muskoka. It is a mile and a half from Muskoka Wharf, and is the first point of call for steamers on their daily trips up the lake.

The aim of the Muskoka Cottage Sanatorium is to offer those in the early stages of lung disease the advantages of a change of climate, a well-regulated out-of-door life with hygienic surroundings, a nourishing diet, and the latest and most approved methods of medical treatment. Experience has shown that nowhere can the necessary daily regulation of the patient's life and habits be so successfully carried out as in a sanatorium.

The Muskoka Cottage Sanatorium is built on the cottage plan, with a central administration building, around which are grouped the various cottages.

The rates are $12.00 a week, with a few special rooms at $15.00.

Booklet giving all particulars of admission, and other information, furnished on application.

J. S. Robertson, Secretary N.S.A., Mail Building, Toronto.

THE FREE INSTITUTION:

Muskoka Free Hospital for Consumptives

ESTABLISHED APRIL, 1902.

Dr. C. D. PARFITT, M.D., M.R.C.S., L.R.C.P., Physician-in-Charge.

This institution is for those unable to pay anything or who can only pay in part for their maintenance. Like the sister institution, the Cottage Sanatorium, it is intended for those in the earlier stages of the disease.

Four hundred patients have been cared for in the Free Hospital in less than three years.

More than one-half the patients in residence are there as absolutely free patients or as charity patients from their several municipalities. Some pay in part themselves on a basis of $3.00, $4.00, and in a few cases $5.00 or $6.00 a week. When this can be done then it is expected that patients will enter on this basis.

Not a single applicant has ever been refused admission to the Hospital because of his or her poverty.

Applications for admission to the Free Hospital should be made direct to the head office, Toronto, and will always receive prompt attention.

Address J. S. Robertson, Secretary, Mail Building, Toronto.

"No work has been undertaken in Canada fraught with so great possibilities."

—From DR. WM. OSLER, the distinguished Canadian, now Regius Professor Medicine, Oxford, England.

Institutions: { MUSKOKA COTTAGE SANATORIUM / FREE HOSPITAL FOR CONSUMPTIVES } Near Gravenhurst, Ontario, Can.

EIGHTH ANNUAL REPORT

OF THE

National Sanitarium Association

FOR

1904-1905

The Pioneer Movement in Canada in behalf of Consumptives.

Dr. Wm. Osler, the well-known Canadian, and now Regius Professor of Medicine in Oxford University, England: "Put me down as an annual subscriber to the N. S. A. I feel nothing which has been started in Canada will do more practical good."

Dr. T. G. Roddick, an eminent physician of Montreal, Ex-President of the Canadian Medical Association, and Ex-President of the British Medical Association, stated at a meeting of the Montreal League for the Prevention of Tuberculosis, "his firm belief that in twenty-five years, provided proper means are adopted, a case of consumption will be a curiosity."

ISSUED FROM SECRETARY'S OFFICE, NATIONAL SANITARIUM ASSOCIATION
28 ADELAIDE W. (Saturday Night Bldg.), TORONTO, CAN.

CROSSLEY & HUNTER

TELL OF THE GREAT WORK IN MUSKOKA

"Our several visits to the Sanatoriums for Consumptives near Gravenhurst have deeply impressed us with the grand work these institutions are doing for God, humanity and our country. The hopeful cheerfulness of the patients inspired us; the kindness and attention of those in charge delighted us; the tables laden with delicious viands and beautiful flowers delighted us, while the sanitation, healthfulness and general appearance of the rooms, cottages and grounds were most inviting. . . . . Knowing the joy of giving, we enclose our cheque for $160.00, to build a tent-cottage."

In Your Will

Remember the National Sanitarium Association, organized for the benefit of consumptives.

The Association can legally receive any sum which may be given or bequeathed.

The following form will serve:

I give, devise and bequeath to the NATIONAL SANITARIUM ASSOCIATION, in trust, to be applied to the Muskoka Free Hospital for Consumptives, the sum of

$.....

Institutions: { *MUSKOKA COTTAGE SANATORIUM,* / *FREE HOSPITAL FOR CONSUMPTIVES,* } *Near Gravenhurst, Ontario.*

. . The . .

National Sanitarium Association of Canada.

(Incorporated by Special Act of Dominion Parliament in 1896.)

OFFICERS:

LORD STRATHCONA AND MOUNT ROYAL, Montreal, *President.*
SIR WM. RALPH MEREDITH, KT., Toronto, *Vice-President.*
W. J. GAGE, ESQ., Toronto, *Chairman of Executive Committee.*

TRUSTEES:

Chester D. Massey, Esq., Toronto.
James Ross, Esq., Montreal.
Dr. James Stewart, Montreal.
Hon. Geo. A. Cox, Toronto.
Hon. Geo. W. Ross, LL.D., Toronto.
Edward Gurney, Esq., Toronto.
Hugh Blain, Esq., Toronto.
D. E. Thomson, Esq., K.C., Toronto.
Dr. W. P. Caven, Toronto.
Mayor of Gravenhurst, Ont.
Hon. J. J. Foy, Toronto.
Thomas Long, Esq., Toronto.
J. J. Crabbe, Esq., Toronto.
Hon. E. H. Bronson, Ottawa.
R. Tasker Steele, Esq., Hamilton.
Ambrose Kent, Esq., Toronto.
T. H. Bull, Esq., Toronto.
Dr. N. A. Powell, Toronto.

SOLICITOR:

D. E. THOMSON, ESQ., K.C.

BANKERS:

THE DOMINION BANK

TREASURER:

FRED ROPER, ESQ.

Physician-in-charge Muskoka Cottage Sanatorium:
J. H. ELLIOTT, M.B.

Physician-in-charge Free Hospital for Consumptives:
C. D. PARFITT, M.D

List of Consultant Physicians in Toronto, Montreal, and principal towns and cities throughout Canada, sent free on application.

HEAD OFFICE, SATURDAY NIGHT BUILDING, TORONTO, CANADA.

J. S. ROBERTSON, SECRETARY.

ADMINISTRATION BUILDING, MUSKOKA COTTAGE SANATORIUM.

TAKING THE "CURE" IN WINTER AT THE MUSKOKA COTTAGE SANATORIUM.

REPORT OF THE SECRETARY.

To the Trustees of the National Sanitarium Association.

Gentlemen,—I have pleasure in submitting the following report for the year ending Sept. 30th, 1905—the eighth year in the history of the Association.

Public Opinion.

It will be evident to everyone who has followed the events of the year, that special interest has been shown in this country, as elsewhere, in the tuberculosis problem. Governments, municipalities and individuals have become alive to the question as never before. As an Association, the year has been more fruitful in work accomplished than any previous year.

Patronage of Earl Grey and Lady Grey.

The Trustees availed themselves of the opportunity to meet with the Governor-General, Earl Grey, at the time of his visit to Toronto during the past summer. A memorial was presented to his Excellency, also a handsome album of photographs of the Muskoka institutions. The Governor-General showed an appreciative interest in our work, and in closing his reply to the address presented, very graciously accorded to the Association the patronage of himself and Lady Grey.

Government Recognition.

For the first time in the history of the Association, the Provincial Government has recognized in a substantial way the important work being done for the needy consumptives of the Province. A deputation representative of different sections of the Province was given a hearing by the Premier and his colleagues in April last. The work of the Association was fully set forth by representatives of the Trustee Board and by friends of the work from different sections of the Province, who were able to speak from definite knowledge of what had been done in helping the consumptives from their own communities. The sum of $25,000 was asked for. Premier Whitney responded in an appreciative speech, saying that "personally he did not consider $100,000 too much for the Government to set aside for this work." The Government, however, did not see their way clear, in view of the finances of the Province at that time, to grant the full prayer of the petition, but $15,000 was placed in the estimates, and later paid over to the Trustees.

In connection with the Government grant, it will be of interest to quote here from the official report of Dr. R. W. Bruce Smith, Inspector of

Public Charities, who visited the institutions in August last, and made a careful inspection of both the Muskoka Cottage Sanatorium and the Muskoka Free Hospital for Consumptives. He also visited the offices of both the Secretary and Treasurer, and there learned at first hand the methods that were pursued in the management. Dr. Bruce Smith said :—

> "I was pleased with the attention paid to conduct the institution carefully "and economically. I made an inspection of all the books and records of "the National Sanitarium Association. Commencing with the original contri-"butions of the Hart A. Massey Estate of $20,000 to the Muskoka Cottage "Sanatorium, and $10,000 to the Muskoka Free Hospital for Consumptives, "and that of Mr. W. J. Gage of $20,000 to the Muskoka Cottage Sanatorium, "and $10,000 to the Muskoka Free Hospital for Consumptives, I found a long "list of other contributions, all correctly accounted for in a careful expenditure. "Every facility was afforded me of making a careful inspection of all the "books and entries since the organization and establishment of the National "Sanitarium Association. I found all the entries and vouchers correct, and "every indication that a system of bookkeeping is followed that offers a satis-"factory explanation of the revenue and expenditures. . . . . I was "favorably impressed with the absence of gloom, and the presence of good "cheer and hopefulness apparent in the patients in the Hospital ; they seemed "to appreciate the efforts being made to promote their restoration to health, "and the cheerfulness of the place no doubt contributed to the good result "being achieved. I found that particular attention is paid to provide a "nourishing dietary, carefully prepared. The quality of the food served was "excellent."

An Example to Others.

Deputations interested in Sanatoria management from the United States are not unfrequent visitors at Muskoka. I may be permitted to quote from a letter of Dr. H. L. Russell, President of the Advisory Board of the Wisconsin State Sanatorium, who with Dr. Harper recently visited Muskoka, and on his return wrote as follows :—

> "We have just recently returned from our Eastern trip, in which we had an "opportunity of inspecting practically all the Sanatoria in the East that are "designed for the treatment of tuberculosis. I am glad to be able to write "you that the very favorable impressions received while at Gravenhurst have "continued with us after this round trip. We have found no place in our "travels in which money seems to have been expended more judiciously and "economically than in connection with the two institutions which are under "the control of the National Sanitarium Association."

Municipal Activity.

The interest of the people of the country as a whole is shown not alone in the action of the Government in granting important aid to the Association, but also in the interest and activity manifested in many communities. Various municipalities of the Province have been communicated with from time to time, and as a result a considerable number of them have voted grants of $300.00 each, which is sufficient to endow a bed for one year in the Muskoka Free Hospital for Consumptives. Grants of this size have come from Perth Co., Oxford Co., Lincoln Co., Brantford, Chatham, St. Thomas, St. Catharines. Other municipalities have contributed in amounts varying from $5.00 to $200.00. Some seventy municipalities, all told, have contributed to the funds of the Association during the year.

Activity Everywhere.

Interest in the work of the Association has been further advanced by placing a travelling representative in the field. During the year efficient work has been done in this direction by Mr. E. T. Young. He has visited many municipalities, organizing Branch Associations and secured from these communities funds to help on the work. Branch Associations in Brantford, Belleville, Ingersoll, Lindsay, Oshawa, St. Thomas, Stratford, Peterboro', Tillsonburg, Walkerville, Wingham, and Woodstock have each contributed $300.00 for the endowment of a bed. Others have raised amounts ranging from $50.00 to $200.00.

The Confederation Life Association, The Canada Life, The North American and The Manufacturers have retained their interest in the work this year as in the past, by making a special grant each of $500.00 to the funds of the Association for the endowment of two beds each in the Muskoka Free Hospital for Consumptives. We have reason to know that Insurance Companies have found this a good investment. The General Manager of one of the Companies contributing has frankly stated that much more than the money paid has been saved his Company in the help given to policyholders who have been treated at the Muskoka Hospital.

In Germany the relationship of Sanatorium treatment to insurance has been openly recognized

> An exhaustive article is published in a recent issue of the Deutsche Revue, recounting what has been accomplished in Germany in the last twenty-five years in combatting consumption. Speaking of the results obtained by the establishment of Sanatoria, particularly for the poor, the writer goes on to say that this could not have been accomplished on a great scale without the powerfully effective assistance of those grandest of modern institutions, the public working men's insurance companies.

I direct attention to the reports of Dr. J. H. Elliott, Physician-in-Charge of the Muskoka Cottage Sanatorium, and Dr. C. D. Parfitt, Physician-in-Charge of the Muskoka Free Hospital for Consumptives, in the story there unfolded of work done for the sufferers from the Dread White Plague.

The statistics of both reports will bear studious reading, and will, I am sure, prove a source of inspiration to everyone interested in the welfare of his fellow-men.

Muskoka Cottage Sanatorium.

At the Muskoka Cottage Sanatorium the increasing call for accommodation has made it necessary for the Trustees to take steps to meet the demand. As soon as the work can be undertaken the accommodation is to be brought up to 100 patients in residence. This will be in part acccomplished by the McCormack Cottage, which is now being erected—the handsome gift of Mr. Thomas McCormack, the well-known manufacturer of London, Ontario—at a cost of $5,506.00.

Whilst not in every way the most desirable method of extension, yet the erection of tent-cottages possesses many advantages, and several additional

cottages of this character have been added during the year. Others have been planned and will be completed doubtless before the year 1905 will have closed.

Study and experience have enabled the Management to-day to erect a tent-cottage, or shack as it was formerly called, that serves not only its purpose from a Sanatorium point of view, but that constitutes an attractive as well as distinctive building.

Further along the line of extension, it is proposed in the near future to make an addition to the wing of the Main Building, and in this way increase the accommodation for patients. These extensions have necessarily meant a considerable outlay of money. But the encouraging part is that the finances of the Muskoka Cottage Sanatorium are beginning to reach a point where the Trustees feel warranted in spending money in permanent improvements.

The Cottage Sanatorium occupies a position among the Sanatoria of this continent that must be gratifying to all friends of the movement in Canada. No effort has been spared to bring up each department to the very highest standard.

Muskoka Free Hospital for Consumptives.

The accommodation at the Muskoka Free Hospital for Consumptives has been increased from 50 to 75 patients in residence, and as a result of the Government grant important improvements have been made, including the installation of new sewage plant and extension of staff quarters. Other suggestions have been made by the Government, and these are being carried out as rapidly as the condition of the weather and building facilities will permit.

The public interest that has been shown in the Muskoka Free Hospital for Consumptives, as an institution that has never yet refused admission to a single applicant because of his or her poverty, finds illustration this year, as other years, in the contributions received, in a large measure as a result of the literature propaganda that is kept up steadily throughout the year, with the exception perhaps of two or three months during the summer; also as a result of the work of the Field Secretary, and to some extent by bequests that have been paid over during the year. The sum raised from these sources has totalled $29,112.51, an increase of about $3,000 over the previous year.

Patients at the Muskoka Free Hospital.

In the report of Dr. C. D. Parfitt, Physician-in-Charge of the Muskoka Free Hospital for Consumptives, some important suggestions regarding the work have been made, to which I would especially direct attention. As the funds of the Hospital improve, the Management will endeavor as fully as possible to meet all reasonable requests in the line of helping on and making more efficient the work at Muskoka.

The following statistics showing the number of patients maintained absolutely free during the year, and the other data given, will prove interesting :—

Number of patients maintained absolutely free during year	61
Average number of days' stay	88.19
Number of charity patients maintained (in part) by City of Toronto	37
Average number of days' stay	100.24
Number of patients maintained (in part) by City of Hamilton	21
Number of patients maintained (in part) by City of Ottawa	10
Number of patients who contributed (in part) toward their maintenance	89
Daily average amount per patient received from individuals or municipalities (not including free patients)	51.67

It may be noted that of those in residence 61 were absolutely free,—nothing being paid by them or anyone on their behalf.

Answering the question that is often asked, it will be seen that, of 89 who have contributed in part towards their maintenance, either directly or through municipalities, this payment only averaged 51 cents a day.

Sundry Matters.

During the year the Board of Trustees has been materially strengthened by the addition of Mr. Ambrose Kent and Mr. T. H. Bull, two gentlemen who have shown very deep and practical interest in the work of the Association.

Three meetings of the Board of Trustees were held during the year, viz: Annual Meeting, December 10th, May 6th, and July 12th; Executive meetings were held February 10th, June 10th, and September 1st.

In closing this report opportunity is taken to extend thanks to the many friends of the Association in all parts of the country, for the practical help and encouragement they have given the Trustees. Thanks are also due the visiting Physicians from Toronto and elsewhere in the Dominion who have shown their interest in the work at Muskoka.

I desire especially to bear testimony to the excellent work and fidelity to the interests of the Association, on the part of Dr. J. H. Elliott, Physician-in-Charge of the Muskoka Cottage Sanatorium, and Dr. C. D. Parfitt, Physician-in-Charge of the Muskoka Free Hospital for Consumptives, and other members of the staff of both institutions.

Submitting this report for your careful consideration, I am,

Very truly yours,

J. S. Robertson

Sec'y Nat. San. Assoc'n.

Toronto, Can., Oct. 1st, 1905

Muskoka Cottage Sanatorium.

REPORT OF THE PHYSICIAN-IN-CHARGE

For the Year Ending September 30th, 1905.

THE BOARD OF TRUSTEES NATIONAL SANITARIUM ASSOCIATION.

Gentlemen,—I have the honor to submit herewith the Report of the Muskoka Cottage Sanatorium for its eighth year, ending September 30th, 1905.

The number of patients under treatment, 223, is greater than in any previous year. The largest number in residence at one time was April 13th, reaching 67.

During the year two additional tent-cottages have been built, making twelve in all. It is proposed to erect three more at once to provide further accommodation. Three of these tents are the gift of W. H. Gooderham, Esq., and one the gift of Messrs. Crossley and Hunter. These structures afford a simple means of increasing the number of our beds, but cannot take the place of properly constructed cottages or other permanent buildings. These additions give us now 77 available beds.

A number of improvements have been made during the year. To the Maver Cottage a bath has been added, with hot and cold water; at present a bathroom is being built in the Frank Bull Cottage, with basins, closet, hot and cold water, and the same is being installed in the William Davies Cottage. For the disposal of sewage from the latter cottages it has been necessary to construct special septic tanks and filter beds. This work is now nearing completion.

The Guest Cottage has been thoroughly renovated and the walls tinted throughout. Many of the rooms have been replastered as well. All walls of bedrooms in the Christie Cottage and the William Davies Cottage have been tinted and their appearance much improved.

The cottage for male help has had new flooring throughout. The wharf has been re-planked.

The entrance vestibule of the Administration Building has been laid with rubber tiling, the gift of the Gutta Percha and Rubber Manufacturing Co. of Toronto.

Rooms A and B, Administration Building, have been fitted up as offices of book-keeper and physician-in-charge respectively, the former offices being quite inadequate for the work to be done.

A cabinet for long-distance telephone for patients' use has been installed.

New flower-beds have been laid out with corresponding improvement in the appearance of our grounds, and our conservatory has been well stocked with plants for winter bloom.

Through a liberal gift from Mr. R. R. Cromarty and from Mr. and Mrs. A. Lemercier, I have been able to begin a collection of our Muskoka birds; our first case contains about 75.

Our thanks are due to the ministers of Gravenhurst, Revs. J. A. Dow, B.A., H. G. King, M.A., W. Hudson, B.A., W. Raithby and Father Collins for the religious services conducted in the Sanatorium each Sunday, and for ministrations to our patients.

Our reading-room has been well supplied throughout the year with current newspapers through the kindness of Mr. H. P. Dwight, Mrs. Lally Bernard and the various newspaper publishers.

Our staff of nurses has been from five to seven throughout the year. One nurse is kept on night duty. Miss Jones, who has been Nurse-in-charge for the past three years, resigned her position in March. I wish to take this opportunity of expressing our appreciation of her devotion to her work and the constant thought of the patients under her care. Her management of the department was most efficient and her influence will long be felt. The work of the nursing department has been placed under the care of Miss E. J. Heise, with Miss M. MacMillan as assistant.

The steward's department, under the capable management of Mr. A. M. Tyrrell, continues most satisfactory. The kitchen is in charge of a competent *chef*, with a good pastry cook as his assistant, while no pains are spared to ensure a good supply of the best foodstuffs on the market.

Throughout the year I have continued the weekly lectures to our patients on questions of general hygiene, dress, diet, exercise, etc., with special attention to the disease under treatment.

Among our most pressing wants are :—

1. *Dish-washing Machine.*—This would be an economy in lessening amount of kitchen help, and ensure proper cleansing and sterilization of all dishes and tableware.

2. *Increased Water Supply.*—Our water tanks will not hold 20 hours' supply, so that we are often without water in the taps. Further tanks should be built.

3. *New Walks.*—The present board walks, laid over seven years ago, are dilapidated and dangerous and must be replaced by new ones in the spring.

4. *Increased Accommodation.*—At time of writing this report every room in the Sanatorium is occupied. To provide for the many applicants for treatment additional accommodation is necessary. Should further extensions be made, it will be necessary at the same time to provide quarters for additional help.

5. The Upper Verandah has no provision for shelter either from the hot sun in summer or for rainy or stormy days. This should be provided for patients under nursing care. Our sun-rooms which were formerly used, are now required as infirmary-rooms.

THE TOWN AND SURROUNDING DISTRICT BENEFITED BY THE PRESENCE OF THE SANATORIUM AND FREE HOSPITAL.

We often receive enquiries as to the influence of the Sanatorium upon the business and health of the town. The following information which answers this is abstracted from an editorial and a letter appearing in *The Banner* (Gravenhurst), August 3rd and 10th, 1905.

"In 1896, the year in which the Sanatorium was built, the "population was 1900; this year, 1905, it is 2,382, an increase of 25%. "The assessment in 1896 was $290,000; this year it is $420,000, an "increase of $130,000, or 44%. The town's future is promising and the "people over the district prosperous. Houses are at a premium at "increased rents, and there are no vacant stores in town. The "business men in general have directly benefited by the presence of "the Sanatoriums, and there is more business done in Gravenhurst to-"day than ever before. There is an unprecedented demand for "skilled and unskilled labor.

"The public health has not suffered. No case of consumption in "town can be traced to its presence. That the Sanatorium is a benefit "to the town and farmers is a certainty."

The number of patients under treatment has exceeded that of any previous year.

	Male.	Female.	Total.
Number of patients in Sanatorium Oct. 1st, 1904.	22	30	52
" " " admitted during the year.....	88	93	181
Total number under treatment during the year.....	110	123	233

THE TOTALS OF THE VARIOUS YEARS ARE AS FOLLOWS:—

YEARS..	1st	2nd	3rd	4th	5th	6th	7th	8th
In residence at beginning of year.....	..	33	48	49	61	49	60	52
Admitted during the year	116	114	141	139	100	164	158	181
Total treated in each year.....	116	147	189	188	161	213	218	233

The total admissions to September 30th, 1905,—1115.

Residence of Patients Admitted.

	Male.	Female.	Total.
Received from City of Toronto	27	16	43
" " other parts of Ontario	42	57	99
" " " Provinces of Canada	12	14	26
" " United States	6	6	12
" " other countries	1	..	1
Totals	88	93	181

Religious Denominations of Patients Admitted.

Presbyterian	69	Roman Catholic	11
Methodist	42	Baptist	9
Anglican	38	Other churches	8

Freethinkers 4

Ages of Patients Admitted.

Under 15	1	25 to 30	26	50 to 60	9
15 to 20	26	30 to 40	51	60 to 70	1
20 to 25	43	40 to 50	22	70 to 80	2

Number of patients treated during the year	233
" " " under treatment Sept. 30th, 1905	63
" " " discharged	170
Of these, there remained less than one month (a period manifestly too short to to be reported upon)	41
Number to be reported on	129

Of these 129 patients, there were :—

Discharged, apparently cured	11	=	8.5%
" with disease arrested	35	=	27.2%
" with marked improvement	49	=	38.0%
" unimproved	28	=	21.7%
" failed	5	=	3.8%
Died	1	=	.8%
	129		100.0%

The following table shows the results in the various classes in which patients are classified on admission :—

Class I.

129 Patients under Treatment over One Month. Discharged 1904–'05.

	Apparently Cured	Disease Arrested	Improved	Stationary	Failed	Died	Total
Incipient	8	9	..	..	..	..	17
Advanced	2	23	27	5	..	1	58
Far advanced	..	3	22	23	5	..	53
Doubtful evidence of phthisis	1	..	..	..	..	..	1
Total	11	35	49	28	5	1	129

Average stay, 155 days.

84 patients gained in weight—average gain, 11.3 lbs.
13 " lost " " —average loss, 6 "
19 " neither gained nor lost.
13 were not weighed at time of leaving.

This table but emphasizes, as do those of previous years, the necessity of patients being placed early under treatment, to secure the best results. Of the incipient cases 8 of 17, or 49 per cent., were

discharged apparently cured, and 9, or 51%, with disease arrested; while of the advanced there were 2 out of 58 cases, or less than 4% apparently cured.

In considering the results which we publish, it must always be remembered that we are continually faced with the difficulty of patients being unable, for various reasons, to remain under treatment as long as necessary.

Presence of Bacilli.

Of all patients admitted, 93% had bacilli at time of admission, 7% were free from bacilli; 80% had bacilli on discharge, 20% were free.

Of the 129 cases under treatment over one month, 57 remained less than three months, and 72 more than three months. The results in each class are as follows:—

Class II.

57 Patients Remaining from One to Three Months.

Condition on Admission.	Condition on Discharge.						
	Apparently Cured	Disease Arrested	Much Improved	Stationary	Failed	Died	Total
Incipient	4	5	..	..	..	..	9
Advanced	..	6	12	1	..	..	19
Far advanced	..	1	10	16	1	..	28
Doubtful evidence of phthisis	1	..	..	..	..	..	1
Total	5	12	22	17	1	..	57

Average days stay, 57.

Of these patients, 35 gained in weight—average gain, 9.3 lbs.
4 lost " " —average loss, 6 lbs.
8 neither gained nor lost.
10 were not weighed.
Maximum gain in weight, 24 lbs. in 48 days.

Class III.

72 Patients Remaining over Three Months.

Condition on Admission.	Condition on Discharge.						
	Apparently Cured	Disease Arrested.	Much Improved	Stationary	Failed	Died	Total
Incipient	4	4	..	..	..	..	8
Advanced	2	17	15	4	..	1	39
Far advanced	..	2	12	7	4	..	25
Total	6	23	27	11	4	1	72

Average days stay, 233.

Of the patients 49 gained in weight—average gain, 12.7 lbs.
9 lost in weight—average loss, 6 lbs.
11 neither lost nor gained.
3 were not weighed.
Maximum gain in weight, 47 lbs. during a stay of 11 months.

Presence of Bacilli.

Of the 72 patients remaining over 3 months, 70 or 97%, had bacilli in the sputum on admission, 3% had no bacilli. On discharge 15% had no bacilli, *i.e.*, 19% lost bacilli under treatment.

Site of Pulmonary Lesion.

Right lung only affected—upper lobe only	16
lower lobe only	..
upper and middle lobes	..
upper and lower lobes	13
upper, middle and lower lobes	3
	32
Left lung only affected—upper lobe only	7
lower lobe only	3
upper and lower lobes	17
	27

Involvement of Both Lungs.	Right Upper Lobe	Right Upper and Middle	Right Upper and Lower	Right Middle and Lower	Right Upper, Middle and Lower	Total
Left upper lobe	21	2	11	1	5	40
Left lower lobe	..	..	1	..	1	2
Left upper and lower lobes	24	1	19	1	24	69
	45	3	31	2	30	111

It is most gratifying that such excellent results have been obtained when, as the above table shows, 111, or 65% of the cases admitted, had bilateral invasion, and 93% had bacilli in the sputum.

The following table shows what a large preponderance there has been during the past three years of cases with extensive involvement:—

Site of Pulmonary Lesion in Patients Admitted during Six Years.

Year Ending September 30th.	1900	1901	1902	1903	1904	1905
Right lung only involved	61	40	25	32	37	32
Left lung only involved	17	21	15	14	21	27
Both lungs involved	63	64	72	107	107	111

During the eight years the Sanatorium has been established, 1,115 patients have been treated.

The following table shows the results of the various years, estimated in percentages:—

Classification of Patients Discharged from the M. C. S. during Eight Years.

	1st	2nd	3rd	4th	5th	6th	7th	8th
Apparently cured	15%	24.2%	19.5%	15.1%	27.5%	20.9%	21.4%	8.5%
Disease arrested	28%	34.5%	32.4%	29.3%	44.2%	35.6%	34.3%	27.2%
Much improved	35%	16.2%	23.6%	26.3%	14.5%	26.1%	30.0%	38.0%
Stationary	13%	16.2%	11.4%	20.2%	7.9%	14.8%	8.4%	21.7%
Failed	6%	6.9%	12.3%	8.1%	3.9%	2.6%	3.7%	3.8%
Died	3%	2.3%	0.8%	1.0%	2.0%	0.0%	2.2%	0.8%

The small percentage of apparently cured cases is in marked contrast to previous years, our average for seven years being over 20%. This is explained by the next table, which shows how few incipient and what a large proportion of far-advanced cases have been sent us for treatment.

The results of treatment have been quite satisfactory, when studied in conjunction with the class of patients received.

CLASSIFICATION OF PATIENTS ADMITTED TO THE M. C. S. DURING EIGHT YEARS.

	1st	2nd	3rd	4th	5th	6th	7th	8th
Incipient	28%	29%	29%	24%	32%	31%	28%	12%
Advanced	45%	38%	41%	44%	44%	40%	44%	38%
Far advanced	27%	33%	30%	32%	24%	29%	28%	48%
Average stay—days	98	126	129	143	169	137	166	155

A growing experience has shown that a fair proportion of the far-advanced cases may be admitted with great benefit to themselves and without prejudice to the earlier cases under treatment, if a careful selection be made. Of course, these cases can never be admitted to the exclusion of the more favorable ones, and it is only possible to accept them when we have a number of vacant beds, our aim being as much as possible to maintain the Sanatorium as a curative and educative institution, and not palliative.

THE PERMANENCY OF OUR RESULTS.

As in previous years, I endeavor as far as possible to keep in touch with all patients who have been under my care, and have received during the year a large number of favorable reports from patients who have been away from one to seven years.

The following is the report of those discharged apparently cured and with disease arrested, during our first five years.

1897-1898. In this year 12 were discharged apparently cured. Two of these cannot be traced. The remaining 10 are in perfect health after a lapse of 7 to 8 years. Twenty-three were discharged with disease arrested; 3 I have not been able to trace. Of the 20 heard from, 5 have relapsed and died and one has died of other disease. The remaining 14 are as well as on discharge or better, and almost all are at work and have been; so that of the "apparently cured" cases discharged 7 to 8 years ago, all that can be traced are perfectly well, and of the arrested cases 14 in 20, or 70%, remain well.

1898-1899. In this year 21 were discharged apparently cured. One not heard from. One has relapsed and died. The remaining 19 are still in good health, and with one exception are at work. Thirty-two were discharged with disease arrested. Fifteen of them have since died, living 2 to 6 years after discharge; the remaining 17 remain as well as on discharge, and six of them, by living as taught at the

Sanatorium, have become quite well, so that of cases discharged apparently cured 6 to 7 years ago, 95% are now perfectly well, and of the arrested cases 53% are as well as on discharge and 19% are in perfect health.

1899-1900. In this year 24 were discharged apparently cured. Two not heard from. Of the 22 heard from, 6 have relapsed and of these 3 have died. Forty were discharged with disease arrested. Of these, 2 not heard from, 20 have since died, 18 remaining as well as on discharge or better, *i.e.*, after 5 years, 73% of the "apparently cured" cases remain well and 47% of arrested cases are as well or better.

1900-1901. In this year 15 were discharged apparently cured. Two not heard from. Two have died. Eleven remain well. Twenty-nine were discharged with disease arrested. One not heard from, 14 have died, 14 remain well, *i.e.*, after four years, 85% of "apparently cured" cases remain well and 48% of arrested cases are as well or better.

1901-1902. In this year 27 were discharged apparently cured. Two have died of Potts' disease of spine, one of typhoid fever, one of perforative peritonitis, non-tubercular. Five have relapsed slightly. Eighteen remain perfectly well. Forty-five were discharged with disease arrested. Three have died of diseases other than pulmonary tuberculosis. Thirteen have relapsed and died. Twenty-nine are as well or better.

Table of present condition of apparently cured and arrested cases discharged August, 1897, to September 30th, 1902. Average time since discharge—5½ years.

APPARENTLY CURED CASES.

Year	Number	Not heard from	Number reporting	Well	Disease again active	Died of Pulmonary Tuberc's	Died of other disease
1897-98	12	2	10	10	..	..	..
1898-99	21	1	20	19	..	1	..
1899-00	24	2	22	16	3	2	1
1900-01	15	2	13	11	..	2	..
1901-02	27	..	27	18	5	..	4
	99	7	92	74	8	5	5

ARRESTED CASES.

Year	Number	Not heard from	Number reporting	As well or better	Died of Pulmonary Tuberc's	Died of other disease
1897-98.....	23	3	20	14	5	1
1898-99.....	32	.	32	17	15	..
1899-00.....	40	2	38	18	20	..
1900-01.....	29	1	28	14	14	..
1901-02.....	45	..	45	29	13	3
	169	6	163	92	67	4

This table shows that of the first 92 cases discharged apparently cured, whom we have been able to trace, 5 have died of other disease, 13 have relapsed, of whom 5 have died, 74, or 80%, remain well. Only 5% have relapsed and died. Of 163 arrested cases who have reported, 92, or 56%, are as well as on discharge after five and one-half years.

I wish again to ask through this report that physicians everywhere endeavor to persuade their patients to leave home while the disease is in the earlier stages, and before there is an extensive lesion or marked deterioration of general health; for, as shown in this report and those of previous years, *75 per cent. or over of incipient cases may be cured, while of advanced cases we may look for less than 15 per cent. of cures, and of far-advanced cases barely 1 per cent.*

I cannot conclude my report without expressing my thanks to all the members of the Resident Staff of the Sanatorium for their assistance and their devotion to the interests of the Institution; to the Visiting Physicians and Laryngologists for their continued services and advice; and to your Board for the help and encouragement which you have been at all times ready to give.

Respectfully submitted,
J. H. ELLIOTT, M.B.
Physician-in-Charge.

Gravenhurst, Ont., Oct. 16th, 1905.

DEFINITION OF TERMS EMPLOYED.

Incipient.—Cases in which both the physical and rational signs point to but slight local and constitutional involvement.

Advanced.—Cases in which the localized disease-process is either extensive or in an advanced stage, or where, with a comparatively slight amount of pulmonary involvement, the rational signs point to grave constitutional impairment, or to some complication.

Far Advanced.—Cases in which both the rational and physical signs warrant the term.

Apparently Cured.—Cases in which the rational signs of phthisis and bacilli in the expectoration have been absent for at least three months or who have no expectoration at all; any abnormal physical signs remaining being interpreted as indicative of a healed lesion.

Disease Arrested.—Cases in which cough, expectoration and bacilli are still present, but in which all constitutional disturbance has disappeared for some time, the physical signs being interpreted as indicative of retrogressive or arrested process.

Improved.—Cases in which there has been some marked gain in the condition of the lungs, or in which there has been marked amelioration of the constitutional disturbances. Cases with simply a slight gain in weight are not placed under this term.

The Muskoka Free Hospital for Consumptives.

REPORT OF THE PHYSICIAN-IN-CHARGE.

To the Trustees of the National Sanitarium Association.

Gentlemen:—I have pleasure in submitting the report of the Muskoka Free Hospital for Consumptives for its fourth year, ending September 30th, 1905.

During the year a consistent effort has been made to live up to the principle of the selection of those cases which are most likely to benefit by sanatorium treatment. The large number of applicants has made such selection possible, and, moreover, physicians throughout the country are recommending better cases. The idea that the hospital is a home where the poor consumptive in a far-advanced stage will be cared for until he dies, is disappearing from the minds of both the laity and physicians. Although admission by correspondence is in many ways unsatisfactory, yet, by adhering to the general rule of requiring that the examining physician fill out a medical examination form, to be referred to the physician at the hospital, fair uniformity in the selection of cases can be accomplished. Protests upon refusal occasionally occur, but reconsideration of the case usually confirms the necessity of rejection. Examining physicians can be extremely helpful by refusing to recommend unfavorable and doubtful cases. That there is still much need of improvement in the class of case admitted, will be evident from the following brief analysis of the year's applications, admissions and discharges. The discharges are analyzed in detail in the medical statistics appended.

Since various examining physicians have refused to recommend unsuitable applicants without referring them to the hospital, it is not possible to state accurately the total number of applications for admission made during the year. However, of the 153 cases admitted, 28 (18%) were admitted from examinations not referred to the physician-in-charge, 17 by examination at Gravenhurst and 108 by correspondence; and of 244 medical applications received at the hospital during the year, 137 were accepted as favorable and 49 as very doubtful cases, while 58 were refused. Only 108

of those accepted entered the hospital, and an average time of 37.6 days elapsed between the acceptance of the application and admission of the patient.

Accepted cases have been divided into three grades, and as far as possible the best grade has been given the preference of early admission. This has seemed the best method of obtaining the class which you really desire to treat at the hospital—the curable class—and of getting them under treatment before the disease progresses farther; since, with a waiting list which averages 30 in number, some patients must lose ground while awaiting admission. As in previous years, very unfavorable cases are discharged, if, after a probationary month of treatment and training, prognosis is still unchanged. This rule has not been carried out as strictly as it should be, to use the means of the hospital to best advantage. The Toronto Free Hospital for Consumptives has undoubtedly afforded considerable relief from the admission of unfavorable cases. Admissions from Toronto this year were only 32, as compared with 73 of the previous year.

The four months' term of treatment has been of necessity strictly enforced, but a two months' extension of term has been granted in a few cases of especially good prognosis, in a very few cases where it was desired to continue some special treatment, and in an occasional case where acute illness has prevented removal at the expiration of the usual term. Many requests are made for an extension of term and also for re-admission; the length of the waiting list prevents granting either, except in a few cases where very material gain is likely to result.

The daily average number of patients has been 55. With accommodation for 75 patients it is most unfortunate that funds are not forthcoming to maintain at least this latter number. Your intention to try to maintain 75 patients throughout the winter will give considerable relief, and I hope very much that you will not be forced later to reduce our numbers again, as you have had to do in other years. Besides the patients admitted, 29 patients have been treated as free out-patients for varying periods. Some of these were patients who continued to live near by, after discharge, others who preferred to live in Muskoka while awaiting admission, and some were applicants who had been refused admission.

The fact that the average case has been of a better grade than last year is not shown by the arbitrary terms of classification used. Excluding all cases of doubtful evidence and those remaining less than one month, 17% incipient, 49% advanced and 34% far-

advanced cases were admitted, as compared with 18% incipient, 56% advanced and 26% far-advanced cases in 1904. The results are, however, materially better, as there were 24% of arrested and 54% of improved cases discharged, as compared with 22% of arrested and 42% of improved cases discharged in 1904. The average length of residence has been four and one-half months. There is still much to be achieved both in admissions and results, however, when we consider that the Massachusetts State Sanatorium, an institution for the masses, managed on lines somewhat similar to this hospital, in 1904 admitted 45% incipient, 29% moderately advanced and 26% advanced cases and, of these, discharged 45% as arrested and 45% as improved cases, with 7% unimproved. The average length of residence was five and one-half months. Furthermore, the Adirondack Cottage Sanatorium received in the same year 35% incipient, 63% advanced and less than 2% far-advanced cases; while it discharged, after a residence of a little more than six months, 80% as apparently cured and arrested cases. There is no doubt that we can get equally good results here, but we must first receive the right kind of case to work with. I think that physicians often do not send the early cases here, from fear that their patients may contract from the advanced cases more disease than they already have. This fear has been repeatedly expressed to me. A visit to the institution is usually sufficient to prove the fallacy of this idea, and the history of sanatoria goes to show that employees, who are possibly more exposed to chance infection than patients, do not contract the disease. Cases who have no sputum, or whose sputa do not contain bacilli, are as far as possible kept separate from the more advanced cases. Physicians who have visited the hospital, enthusiastically recommend it—when they have been previously only lukewarm in urging patients to come. A number of physicians do visit us every year, but more numerous visits would, I feel sure, result in mutual advantage to both hospital and visitors. At all times it is a pleasure to explain our methods to those interested.

A course of weekly lectures has been given throughout the greater part of the year. The subject in which our patients are so interested has been taken up in a very broad way in order to give them as rational an understanding as possible about the disease, and about the care of themselves and protection of others.

In a large majority of cases the four months' term is mainly of educational value; the case is only improved, or if the disease has been arrested, the capacity for work is, for some time longer at least, necessarily impaired. A good many patients have homes

to go to or help of some kind forthcoming, but numbers leave to return to the work through which they have contracted the disease, or if they have no settled employment, to whatever comes first to hand. It is distressing to hear of an arrested case being compelled to work as station porter within a week of discharge, and having a recurrence of hemorrhage a few days later on account of the heavy work entailed. There was a sick wife to be supported and the patient looked a perfectly healthy, muscular man. This is only one instance for illustration. The domestic servant discharged from here has great difficulty in finding a place, though she is carefully trained in the protection of others from herself and may have no sputum or bacilli, and is therefore not infective. There is great opportunity for the charitable public to help the consumptive recently discharged from a sanatorium, by showing a willingness to give him some suitable occupation, and this may be done with safety to the employer, as the ex-sanatorium patient is a relatively safe person; whereas there are numbers of untrained consumptives, unrecognized, and a source of imminent danger, in all employments.

This institution cannot help the above-mentioned cases to any great extent, but, on account of the need of help on leaving, for so many who might easily incur relapse, it was a great disappointment, some months ago, to have the graduate patient service at the hospital condemned as impractical, and almost done away with. The difficulty of obtaining domestic service makes it necessary to use patients or graduate patients for long or short periods. On account of the short term, the services from patients provided for in the regulations are seldom required, but discharged and arrested cases would often be glad to stop and work for a limited number of hours daily for their board

The poultry plant, continuing under the management of Mr. E. S. Turville, a graduate patient, has proved itself at the end of the second year a successful undertaking. An average of 130 fowl was kept throughout the year, and the yield in eggs was 975 dozen, at a food cost of 12 cents per dozen. This number of fowl is not sufficient to defray all expenses of the plant; but through the interest of two Toronto friends, sufficient money has been collected to enable us to extend the plant to accommodate 300 fowl. This number should make the industry entirely self-supporting. A brief summary of expenses and returns is appended.

The institution has again suffered this year from many changes of staff. We have also experienced great difficulty in getting satisfactory service for any department.

The dietary has been much improved both in quality of material and manner of preparation, and the table is now excellent. This is such an important feature of a sanatorium that a sample of a week's dietary is appended. The food cost is .47 per diem per patient.

There are many improvements and additions needed, but during the past year very little has been done to further equip our plant. At present an entirely new sewage filtration bed and an extension to the servants' quarters, which has long been needed, are under construction. An additional roofed tent has been built.

Other needs are: A steam disinfector, to be installed in the laundry; an automatic dishwasher that will sterilize all dishes while they are being washed; increased lavatory accommodation; a well-built ice house and more adequate cold storage accommodation; improved staff quarters, including both offices and private rooms; more suitable accommodation for the Physician-in-charge. An administration building, as suggested a year ago, would greatly facilitate the work of the hospital, add greatly to the comfort of the various members of the staff in both their work and daily life, and at the same time give accommodation for sixteen more patients in the present building. In the near future considerable outlay on water supply will be needed to build a filtration bed, since our present water supply may at any time be in danger of contamination. A sun pavilion to be used as an amusement room would be a great advantage to our patients and is sorely needed.

Hitherto many patients have been too poorly provided with outdoor wraps to take the vigorous treatment in winter as thoroughly and consistently as they should. This winter should be a more comfortable one for them, since the interest and generosity of Miss Juliet Doolittle and her friends have provided us with fifty warm sitting-out bags. We are also indebted to Mr. R. R. Cromarty for a fund which never grows less, with which to provide needy patients with warm clothes. Many other friends have sent donations of clothing, bed-comforters, dressing gowns, bed socks, etc., which are always of use and always appreciated. Mrs. W. H. Carrick has generously improved the equipment of the laboratory by the donation of a microscope and several other much-needed instruments.

The clergymen of Gravenhurst have been most kind in continuing the arrangement of previous years for weekly services in rotation, besides making numerous visits to the hospital. The Revs. J. A. Dow, A. H. Hudson, William Raithby, H. G. King, and Father Collins have the sincere thanks of both patients and staff.

Fourteen visits have been made by various physicians of the visiting and examining medical staff, as follows:—

PHYSICIANS—
Dr. H. B. Anderson (1)
" Allen Baines (1)
" G. Clinton (1)
" J. T. Fotheringham (2)
" T. F. McMahon (1)

PHYSICIANS—
Dr. A. McPhedran (1)
" N. A. Powell (1)

LARYNGOLOGISTS—
Dr. J. D. Thornburn (4)
" D. J. Gibb Wishart (2)

I should here like to acknowledge the services of Drs. I. S. Le Drew and D. F. McKinley, Medical Assistants during the year, and those of Miss C. M. Hocking, Housekeeper, and Mr. S. J. Magown, Steward, who have retired. To the present resident staff my thanks are due for faithful and efficient service.

In conclusion permit me to express my thanks to your Executive Board for much kind consideration and help.

Respectfully submitted,

CHARLES D. PARFITT,

Gravenhurst, Oct. 1st, 1905. *Physician-in-Charge.*

ADMINISTRATION BUILDING, MUSKOKA FREE HOSPITAL FOR CONSUMPTIVES.

GENERAL STATISTICS.

MUSKOKA FREE HOSPITAL FOR CONSUMPTIVES.

For the year ending September 30th, 1905.

Admissions and Discharges.

	Male.	Female.	Total.
Number of patients in Hospital Oct. 1st, 1904	36	29	65
Number admitted during the year	84	69	153
Number discharged during the year	90	71	161
Patients remaining in the Hospital Sept. 30th, 1905	30	27	57
Daily average number of patients			55

Residence of Patients Admitted.

Provinces.	Male.	Female.	Total.
Ontario	71	61	132
Quebec	9	5	14
Nova Scotia	1	..	1
New Brunswick	..	1	1
Manitoba	2	1	3
Assiniboia	1	1	2
	84	69	153
Cities.			
Belleville	1	1	2
Brockville	..	1	1
Chatham	..	2	2
Guelph	..	1	1
Hamilton	11	11	22
London	1	1	2
Montreal	6	4	10
Ottawa	8	5	13
Stratford	3	..	3
St. Thomas	1	..	1
Toronto	16	16	32
Windsor	1	..	1
Winnipeg	1	..	1
Woodstock	..	1	1
	49	43	92

Counties of Ontario.	Male.	Female.	Total.
Brant	2	..	2
Bruce	3	1	4
Carleton	9	5	14
Elgin	2	..	2
Essex	1	1	2
Haldimand	2	..	2
Hastings	1	1	2
Huron	2	1	3
Kent	..	5	5
Lambton	..	2	2
Lennox	..	1	1
Leeds	..	1	1
Lincoln	..	1	1
Middlesex	2	1	3
Muskoka	..	1	1
Nipissing	1	2	3
Norfolk	1	.	1
Northumberland	..	1	1
Oxford	4	2	6
Peel	1	.	1
Perth	3	1	4
Renfrew	..	1	1
Simcoe	3	2	5
Victoria	2	2	4
Welland	2	..	2
Wellington	..	1	1
Wentworth	12	12	24
York	18	16	34
	71	61	132

Ages of Patients Admitted.

	Male.	Female.	Total.		Male.	Female.	Total.
Under 15	0	1	1	35 to 39	4	12	16
15 to 19	14	9	23	40 to 44	2	2	4
20 to 24	19	20	39	45 to 49	1	1	2
25 to 29	28	14	42	50 to 59	4	1	5
30 to 34	11	9	20	60 to 69	1	0	1

Average Age, Males ...27.6 years.
" " Females 27.3 years.

Civil Condition.

	Male.	Female.	Total.
Unmarried	57	46	103
Married	25	20	45
Widowed	2	3	5

Religious Denominations.

Presbyterians	42	Methodist	30	Baptist	11
Anglican	38	Roman Catholic	22	Hebrew	6
		Other Churches	4		

Occupations.

	Male.	Female.		Male.	Female.
Advertising Agent	1	..	Laundress	..	1
Blacksmith	1	..	Laundry Checker	..	1
Bookbinder	1	1	Librarian	..	1
Bartender	1	..	Loom Repairer	1	..
Bookkeeper	2	..	Machinist	2	..
Barber	2	..	Milliner	..	1
Confectioner	1	..	Millwright	1	..
Commercial Traveller	2	..	Nurse	..	2
Carpenter	2	..	No occupation	..	9
Cabinetmaker	1	..	Plumber	2	..
Cigarmaker	1	..	Porter	1	.
Carter	1	..	Pianomaker	3	..
Clerk	16	..	Seamstress	..	1
Cooper	2	..	Stencilworker	..	1
Domestics	..	7	Stenographer	..	4
Dressmakers	..	5	School Children	1	2
Draughtsman	2	..	Student	1	..
Distiller	1	..	Sailor	1	..
Fireman	1	..	Teacher	1	4
Farmer	7	..	Tinsmith	3	..
Foreman Water Works	1	..	Tailor	4	..
Factory & Mill Operator	1	3	Tailoress	..	4
Gardener	1	..	Ticket agent	1	..
Hatmaker	1	..	Teapacker	1	..
Housewife	..	19	Telephone Operator	..	1
Ironworker	1	..	Weaver	..	1
Lumberman	1	..	Watchmaker	1	..
Laborer	9	1		84	69

MEDICAL STATISTICS.

MUSKOKA FREE HOSPITAL FOR CONSUMPTIVES.

For the year ending September 30th, 1905.

	Male.	Female.	Total.
Number of patients treated during the year	120	98	218
" " " still under treatment	30	27	57
" " " to be reported on	90	71	161
Classified as follows:—			
Class I.—Those who remained one month or less.	11	6	17
Class II.— " " " over one month	79	65	144
			161

Average duration of symptoms prior to admission, 14.36 months.

Class I.

17 Patients Who Remained One Month or Less.

Condition on admission:—

Incipient	2
Advanced	2
Far Advanced	13

(3 died shortly after admission.)

This class will not be further considered.

Class II.

144 Patients Who Remained over One Month. Average Residence 135 Days.

Condition on Admission.	Condition on Discharge.											
	Apparently Cured.		Disease arrested.		Improved.		Unimproved.		Died.		Total.	
	M.	F.	M.	F.	M.	F.	M.	F.	M.	F.	M.	F.
Doubtful evidence	0	0	1	1	1	0	0	0	0	0	2	1
Incipient	3	1	6	8	2	2	1	0	0	0	12	11
Advanced	0	0	8	6	28	20	6	1	0	0	42	27
Far advanced	0	0	0	2	8	11	14	13	1	0	23	26
	3	1	15	17	39	33	21	14	1	0	79	65
Total	4		32		72		35		1		144	

Of these patients 115 gained in weight—average gain, 10¼ lbs.
" " " 17 lost " " — " loss, 5½ lbs.
" " " 6 neither gained nor lost.
" " " 6 not weighed.

Maximum gain, 29 lbs.

Bacilli were present on admission in 119 cases—82.6%.
" " " " discharge " 107 " —74.3%.

DEFINITION OF TERMS EMPLOYED.

The definitions below are those recommended by the Nomenclature Committee of the National Association for the Study and Prevention of Tuberculosis.

I. *Incipient (favorable).*—Slight initial lesion in the form of infiltration limited to the apex or a small part of one lobe. No tuberculous complications. Slight or no constitutional symptoms (particularly including gastric or intestinal disturbances, or rapid loss of weight.) Slight or no elevation of temperature or acceleration of pulse at any time during the 24 hours, especially after rest. Expectoration usually small in amount, or absent. Tubercle bacilli may be present or absent.

II. *Moderately Advanced.*—No marked impairment of function, either local or constitutional. Localized consolidation moderate in extent, with little or no evidence of destruction of tissue; or disseminated fibroid deposits. No serious complications.

III. *Far Advanced.*—Marked impairment of function, local and constitutional. Localized consolidation intense; or disseminated areas of softening or serious complications.

IV. *Acute Miliary Tuberculosis.*

I. *Progressive (unimproved).*—All essential symptoms and signs unabated or increased.

II. *Improved.* Constitutional symptoms lessened or entirely absent. Physical signs improved or unchanged. Cough and expectoration, with bacilli usually present.

III. *Arrested.* Absence of all constitutional symptoms—expectoration and bacilli may or may not be present; physical signs stationary or retrogressive; the foregoing conditions to have existed at least two months.

IV. *Apparently cured.*—All constitutional symptoms and expectoration with bacilli absent for at least three months; the physical signs to be those of a healed lesion.

V. *Cured.*—All constitutional symptoms and expectoration with bacilli absent for at least two years under ordinary conditions of life.

CHARLES D. PARFITT,

Gravenhurst, Oct. 1st, 1905. *Physician-in-Charge.*

Muskoka Free Hospital for Consumptives.

A WEEK'S DIETARY.

Sunday, September 17th.

Breakfast.—Fresh pears, cornmeal porridge, boiled eggs, fried eggs and bacon, toast, soda biscuits, bread and butter, marmalade, tea, coffee, milk.

Dinner.—Cream of corn soup, stuffed spring chicken, boiled corned tongue, potatoes, green corn, plum pudding, vanilla jelly, bread, butter, milk.

Supper.—Cold boiled ham, corn beef, roast beef, tongue, celery, sliced bananas, cookies, bread and butter, tea, milk.

Monday, September 18th.

Breakfast.—Flaked wheat porridge, scrambled eggs, boiled eggs, soda biscuits, bread and butter, maple syrup, tea, coffee, milk.

Dinner.—Giblet soup, roast beef, roast pork with apple sauce, mashed potatoes, cabbage, sago milk pudding, deep apple pie, bread, butter, milk.

Supper.—Cold roast beef, boiled ham, tongue, cucumbers, peaches, tea cakes, bread and butter, milk.

Tuesday, September 19th.

Breakfast.—Oatmeal porridge, sirloin steak, boiled eggs, toast, bread and butter, honey, tea, coffee, milk.

Dinner.—Vegetable soup, roast beef, stewed lamb chops and green peas, mashed potatoes, green corn, tapioca custard, bread, butter, milk.

Supper.—Cold roast pork and roast beef, canned salmon, celery, fried potatoes, baked apples, Vienna rolls, bread, butter, tea, milk.

Wednesday, September 20th.

Breakfast.—Cornmeal porridge, poached eggs and bacon, marmalade, soda biscuits, bread, butter, tea, coffee, milk.

Dinner.—Tomato bisque soup, baked salmon trout, prime ribs beef, potatoes, vegetable marrow, vanilla custard, steamed rice, calves'-foot jelly, plum pudding, bread, butter, milk.

Supper.—Cold roast pork and roast beef, sliced tomatoes, canned peaches, Bath buns, bread, butter, tea, milk.

Thursday, September 21st.

Breakfast.—Flaked wheat porridge, porter-house steak, boiled eggs, maple syrup, bread, butter, tea, coffee, milk.

Dinner.—Celery soup, haricot of beef, roast lamb and mint sauce, potatoes, mashed turnips, jam roll pudding, jelly, bread, butter, milk.

Supper.—Cold roast beef and boiled ham, sliced cucumbers, fresh grapes, apple sauce, tea biscuits, bread, butter, tea, milk.

Friday, September 22nd.

Breakfast.—Oatmeal porridge, fried eggs and bacon, boiled eggs, omelette, honey, toast, bread, butter, tea, coffee, milk.

Dinner.—Puree of peas, boiled salmon trout, roast beef, boiled cabbage, potatoes, tapioca custard, bread, butter, milk.

Supper.—Cold roast beef, boiled ham, roast lamb, celery, cucumbers, buckwheat cakes and maple syrup, baked apples, bread, butter, tea, milk.

Saturday, September 23rd.

Breakfast.—Flaked wheat porridge, lamb chops, boiled eggs, poached eggs on toast, marmalade, soda biscuits, toast, bread, butter, tea, coffee, milk.

Dinner.—Puree of split peas, roast beef, roast lamb, mashed potatoes, boiled cabbage, baked apples and whipped cream, tapioca milk pudding, bread, butter, milk.

Supper.—Cold roast beef, roast lamb, Bologna sausage, potatoes, pears, tea-cakes, bread, butter, tea, milk.

In addition to the above regular meals, lunches of milk and raw eggs are served at 10.30 a.m. and 8.30 p.m. The head nurse oversees the patients at all meals and, when necessary, orders extra dishes for any particular patient.

Muskoka Free Hospital for Consumptives.

POULTRY PLANT SUMMARY.

	1st year: 1903-1904.	2nd year: 1904-1905.	3rd year: 1905-1906.	Total
No. of laying fowl kept..	30	130	300	
Produce:—				
No. of eggs.....	206 doz.	967 doz.		
Value	$45.54	$212.00		
No. of fowl raised....	200	300		
Value.....	$100.00	$150.00		
Total Revenue.....	$137.54	$346.00		$483.54
Average food cost per dozen eggs		.12		
Maintenance expenditure	$144.94 (exclusive of labor).	$377.56 (inclusive of labor).		$522.50 Plus cost of patient labor one year ($156.00.)
Feed etc., on hand			$64.35	$64.35
Capital expenditure.....	$150.12	$330.30	$357.00	$807.42
Do. do. (Donations and discounts allowed by various firms.)	73.00	57.00	15.00	145.00
	$223.12	$387.30	$372.00	$952.42

Breeds of fowl:—

Barred Plymouth Rocks.
Buff Orpingtons.

Management:—

By one Graduate Patient.
About ¼ of work done by paid labor.

Financial Statement of Board of Trustees.

NATIONAL SANITARIUM ASSOCIATION.

Abstract of Cash Account for year ended September 30, 1905.

Muskoka Free Hospital for Consumptives.

Bank Overdraft, October 1, 1904		$ 7,391 60
Expenditure during the year:		
Land	$ 500 00	
Main Building	259 82	
Pavilion, Ottawa	229 77	
Pavilion, Hamilton	63 00	
Laundry Building	2,656 26	
Hennery Building	363 30	
Sewerage	51 90	
House Furnishings	1,170 88	
Butcher's Meat and Fish	3,316 51	
Butter	735 37	
Flour, Bread and Meal	564 03	
Milk and Cream	1,367 08	
Eggs	759 94	
Tea and Coffee	180 40	
Potatoes and other Vegetables	674 96	
Groceries and Provisions, not enumerated	1,816 48	
Drugs and Medicines	450 81	
Disinfectants	261 12	
Laboratory and Dispensary Furnishings	57 65	
Medical and Surgical Instruments	39 98	
Brooms, Brushes, Mops, Soap and Cleaning Appliances	304 08	
Fuel	1,717 07	
Light—Electric, Oil, Candles	413 30	
Ice	52 06	
Salaries and Wages	9,636 28	
Fire Insurance Premiums	390 00	
Contingencies	887 82	
Reports, Advertising, Stationery and Postage	4,037 20	
Educational Literature	2,098 75	
Repairs, ordinary	142 43	
Maintenance of Plant, Water Works, etc	178 54	
Clearing and Improving Grounds	664 66	

Travelling Expenses	$1,079 53	
Freight and Express	641 07	
Livery and Cartage	287 52	
Laundry	1,468 17	
Out-door Furnishings	86 29	
Hennery Furnishings, etc.	79 94	
Laundry Furnishings, etc.	225 01	
Interest and Bank Collection	359 64	
		40,268 62
		$47,660 22
Deduct :		
Receipts during the year from patients, guests, government and municipal grants, etc.	$12,919 87	
Subscriptions, bequests, etc.	27,091 86	
		40,011 73
Bank overdraft, September 30, 1905		$7,648 49
Unpaid bills at " "		3,131 40
		$10,779 89
Muskoka Cottage Sanatorium.		
Bank overdraft, September 30, 1905	$8,569 58	
Unpaid bills at " "	3,308 55	
		11,878 13
Total		$22,658 02

FREDERIC ROPER,
Treasurer.

Muskoka Free Hospital for Consumptives.

DONATIONS RECEIVED.

Year October 1, 1904, to September 30, 1905.

	Value.
Ladies' Aid, St. Andrew's Church, Oro Station—Barrel of Apples	$ 3 50
E. R. McConkey, Tralee—Donation of Honey	5 00
E. R. Bingham, Toronto—Surveying done gratis	10 00
Mrs. F. A. Hunt, Huntsville—Lady's Fur Coat	10 00
Members of Friends' Church and W. C. T. U., Newmarket—Box of Clothing and 40 Quarts Fruit	20 00
Mrs. J. F. Anderson, Belleville—Fur Coat and Ruff	16 00
St. Hilda's Chapter, Daughters of Empire, Hamilton—Felt Slippers (3 dozen men's and 1½ dozen women's)	27 00
Daughters of the Empire, Hamilton—Furnishings for 12 Beds	600 00
Ladies of Orillia—100 Bottles of Fruit	20 00
Mrs. C. J. Rennie, Hamilton—Donation of Clothing	3 00
Mrs. King, Gravenhurst—Barrel of Snow Apples	2 75
J. J. Hatley, Orillia—Two Small Pigs	3 00
Eby, Blain Co., Toronto—Nuts, Figs and Raisins	5 00

J. Warden, Gravenhurst—Christmas Cake	$2 00
William Meinadis, Gravenhurst—Christmas Cake	2 00
Belleville Canning Co., Belleville—Two Dozen Canned Peas	2 00
Est. J. F. Young, Gravenhurst—Toboggan	5 00
Thomas Ramsay, Hamilton—Pistol	2 50
J. M. Douglas Co., Montreal—Two Dozen Red Heart Wine	10 00
Mrs. J. T. Harvey, Gravenhurst—Grey Lamb Coat	10 00
B. Hern & Co., Brampton—Box of Soap	5 00
Mary Jackson, Orillia—Package of Clothing	5 00
Nisbet & Auld, Toronto—Black Wool Wadding (100 pounds)	25 00
Miss F. Hall, Fergus—One Copy "Dr. Barnardo"	0 75
Rev. A. W. Mackay, All Saints' Church, Ottawa—Hymn-books	2 00
Fletcher Manufacturing Co., Toronto—Brass Oil Stove	3 50
A. Clement's Girls' Auxiliary, Toronto—Box of Clothing (Cushions, Comforters, etc.)	15 00
Mr. Justice Meredith, London—Flower Seeds	5 00
Miss Grace Dunn, Orillia—Box of Flower Roots	
Gregory Allen, Gregory P. O., Muskoka—Box of Clothing	15 00
St. Hilda's Chapter, Daughters of Empire, Hamilton—12 Steamer Chairs	36 00
Dr. Carter, Hamilton—One Fur Coat with Gauntlets and Cape; One Lady's Cloth Coat	30 00
A. S. Ferguson, 376 Alfred Road, Kingston—Trunk of Clothing	15 00
Dr. McDonald, Acton West—Package of Clothing	10 00
E. D. Smith, Winona—Six Baskets of Fruit	6 00
A Friend—Man's Coon Coat (bad condition)	5 00
Mrs. Hubert Hamilton, Riverside, Cal., and Rev. D. Bruce MacDonald, St. Andrew's College, Toronto—Thero-cautery	10 00
A Friend—Box of Clothing	5 00
Mrs. P. D. Crerar, Dunedin, Hamilton—Two Fur Rugs	10 00
Mr. I. B. York, Wakefield, Quebec—Box of Clothing	10 00
Miss Homer Dixon, Toronto—Two Comforters	5 00
Mrs. M. Ryan, Camden East; Mrs. C. H. Finkle, Newburgh, Ont.; and Mrs. C. J. Crowley, New York City—Quantity of Sheet Music	10 00
Mrs. R. Cadman, Verschoyle, Ont.—Box of Books	
Lacto Globular Co., Montreal—Dozen Tins Lacto-Globular	25 00
R. R. Cromarty, Toronto—Box of Magazines	
W. P. Gundy, 54 Front Street, Toronto—Box of Magazines and Books	
Mrs. R. G. Sutherland, Hamilton—Box of Magazines	
Friends from Elgin County—6¼ Tons Feed for Hennery	156 25
H. S. Howland & Sons, Toronto—400 Feet Water Pipe for Hennery	25 00
Massey-Harris Co., Toronto—Straw Cutter for Hennery	5 00

List of Donations of Subscriptions to Periodicals.

Gravenhurst Banner for year.
Montreal Daily Star for year.
Christian Guardian for year.
Hamilton Times.
Orillia Packet.
Toronto World.
Evening Telegram.
Northern Messenger, Montreal.
Canadian Baptist, Toronto.

GROUP OF BUILDINGS AT MUSKOKA FREE HOSPITAL FOR CONSUMPTIVES.

SHACK LIFE AT MUSKOKA FREE HOSPITAL FOR CONSUMPTIVES.

SUBSCRIPTION LIST.

The following sums have been generously contributed for the support of the Free Hospital for Consumptives at Gravenhurst, for the year ending September 30th, 1905.

Montreal Branch Association	$962 00
North American Life Assurance Co., Toronto	500 00
Canada Life Assurance Co., Toronto	500 00
Legacy from Estate of late Mrs. Elizabeth Kerr	500 00
Manufacturers' Life Insurance Co.	500 00
Confederation Life Association	500 00
Stratford Branch of the N. S. A., per W. J. Mooney	500 00
Brantford City Council	300 00
Grand Lodge of A.O.U.W.	300 00
St. Thomas City Council	300 00
City of St. Catharines	300 00
Chatham City Council	300 00
County of Lincoln	300 00
County of Grey	300 00
St. Thomas Branch Ass'n	300 00
Oshawa Branch of N.S.A.	300 00
Wingham Branch Ass'n	300 00
Composed as follows: Town Council, $100; individual subscribers, $200.	
A Friend, Peterboro	300 00
Woodstock Branch, N.S.A.	300 00
County of Oxford	300 00
H. B., Stratford	300 00
Jno. Northway, Toronto	250 00
Peterboro Branch Ass'n	241 08
Contributed as follows: Collection Murray St. Baptist Church, $9; collection Charlotte St. Methodist, $10.15; H. J. Latimer, $2; E. G. Patterson, $2; Walter Stocker, $1; collection Y.M.C.A., $2.25; W. G. Morrow, $5; E. B. Edwards, $5; Mrs. M. G Wood, $10; Dr. W. D. Scott, $5; T. F. Matthews, $5; Adam Hall, $5; V. Eastwood, $5; Geo. Webber, $5; Hugh Waddell, $5; R. R. Hall, $5; J. W. Bennett, $5; St. Paul's Pres. Mission, $4.45; J. B. Cunningham, $5; Mrs. T. M. Fairbairn, $5; Mrs. W. M. Roger, $2; Mrs. E. H. Campbell, $2; Dr. Burnham, $5; Mrs. Dr. Burnham, $5; J. A. Sutcliffe, $1; A Well-wisher, $5; Murray St. Bap. S.S., $12.23; R. M. Dennistoun, $5; Hon. J. R. Stratton, $20; R. B. Rogers, $5; C. B. Routley, $5; F. J. Might, $5; G. M. Roger, $5; W. H. Hamilton, $5; J. C. Shook, $5; W. G. Ferguson, $5; Alf. Parker, $5; Tully, Merrill & Meredith, $5; W. H. Moore, $5; Z. Burham, $5; Miss Edwards, $5; Rev. E. A. Langfelt, $2; Miss Warner, $1; Rev. J. W. McColl, $5; B. D. Ackerman, Son & Co., $15.	
Montreal contributions	240 00
Lindsay Branch Ass'n	200 00
Brantford Branch Ass'n	200 00
Hamilton Branch, per R. T. Steele	200 00
Ingersoll Branch N.S.A.	200 00
Niagara Falls Council	150 00
Contributions on Hennery Bldg., per Mr. H. J. Kingstone	150 00
St. Catharines Branch Ass'n	147 00
Brussels Branch Ass'n.	147 00
Brampton Branch Ass'n	117 10
Contributors from Montreal, per E. S. Clouston	116 00
The Tudhope Carriage Co., Orillia, Ont.	100 00
Wm. Thomson, Orillia, Ont.	100 00
F. J. D. Smith, Newton Brook, Ont.	100 00
United Counties of Northumberland and Durham	100 00
Brantford Branch Ass'n, E. T. Y.	100 00
Mr. and Mrs. W. H. Carrick, Bracondale, Ont.	100 00
Hamilton Branch Ass'n	100 00
Town of Tillsonburg, Ont.	100 00
Hon. J. R. and Mrs. Gowan, Barrie, Ont.	100 00
Smallman & Ingram, London, Ont.	100 00
The Georgian Bay Lumber Co., Waubaushene, Ont.	100 00
W. J. Gage Co., Toronto	100 00
Mr. and Mrs. Geo. Matthews, Lindsay, Ont.	100 00
R. Mulholland, Toronto	100 00
Wm. Thomson, Orillia	100 00
Mrs. Joseph Cawthra	100 00
Town of St. Mary's	100 00
Geo. Robinson, London, Ont.	100 00
Mrs. Geo. Robinson, London, Ont.	100 00
John Waldie, Toronto	100 00
Anonymous, Bowmanville	100 00
Mrs. Matthews, Lindsay	100 00
Thos. R. Merritt, St. Catharines	100 00
Hiram Walker & Sons, Ltd., Walkerville	100 00
Legacy, Miss Mary Carmichael	100 00
St. Mary's Branch Ass'n.	85 60
St. Hilda's Chap., Daughters of the Empire, Hamilton	80 00
Campbellford Branch Ass'n.	71 14
Contributors: Pres. Church collection, $12; Meth. Church collection, $11.14; A. A. Mulholland, $10; C. W. Turner, $5; Chas. Smith, $5; F. W. Weston, $5; Richard Weston, $5; G. E. Burrows, $2; N. Nelson, $1; T. Patrick, $1; Wm. McKenzie, $1; G. T. Weston, $1; G. A. Kingston, $1; A. J. Jenkins, $1; J. P. McLennan, $1; W. J. Doxsee, $1; G. A. Payne, $1.50; D. J. Lynch, $1; H. F. Skey, $1; H. Richardson, $1; A. B. Colville, $1; J. A. Stewart, $1; J. McBride, $1; W. J. Armstrong, $1.	

Goderich Branch of N.S.A.	69 20
Kincardine Branch of N.S.A.	68 00
St. Mary's Branch Ass'n.	63 35
Proceeds of concert, per J. A. Halsted, Mount Forest, Ont.	62 15
Per Mrs. C. D. Parfitt, Gravenhurst	57 00
Geo. E. Cook, Toronto	50 00
County Council of Haldimand, Ont.	50 00
Geo. Hope, Hamilton	50 00
E. White, Toronto	50 00
Esther L. Bonnick, Toronto	50 00
Joseph Henderson, Toronto	50 00
James Neilson, West Hill, Ont.	50 00
John Labatt, London, Ont.	50 00
Absalom Abraham, Solina, (in memory of his sister Ada)	50 00
T. McCormick, London	50 00
A Friend, Toronto	50 00
Hugh E. McSloy, St. Catharines	50 00
Mrs. Albert Boulton, Fort Coulonge, Que.	50 00
J. S. Ewart, Ottawa, Ont.	50 00
Mrs. W. T. Benson, Cardinal, Ont.	50 00
Bequest of the late Thos. Blizard	50 00
E. F. Waterhouse, Ingersoll, Ont.	50 00
R. Sanders, Exeter, Ont.	50 00
H. G. Kingstone, Toronto (for Hennery)	50 00
In memory of Susan Blake	50 00
Geo. Edwards, Toronto	50 00
County Council of Victoria	50 00
Collected by Miss Beatrice Caulder, Manitou, Man.	50 00
Proceeds of concert at Fingal, per E. S. Turville (for Hennery)	41 00
Richard R. Short, Rapid City, Mich.	40 00
County of Kent, per J. J. Gosnell, Chatham	40 00
"A Well Wisher," Toronto	40 00
Collected by J. G. Golden, at Golden's Camp, Utterson P.O., Ont.	39 25
Federal Business College, Arnprior, Ont.	35 00
Proceeds of play given by amateurs, per E. C. Brown, Brighton	35 00
Ryerson Chapter, Daughters of Empire, Hamilton	30 00
Mrs. A. C. Hardy, Brockville, Ont.	30 00
Laura Secord Chapter, Daughters of Empire, W. Sutton, Ont.	30 00
The Ladies' Literary Club, of Port Hope	30 00
Speight & Van Nostrand, Toronto	30 00
Exeter friends, per N. Dyer, Hurdon, Ont.	28 95
Rapid City Circuit, per J. Wesley Runions, Rapid City, Man.	28 71
Collections from Clifford, Ont.	27 25
Collections in Hanover, per J. H. Adams, M.B.	27 00
Brantford Branch Ass'n.	27 00
C. R. Dunsford, Morden, Man.	25 00
Stoney Lake Cottagers Ass'n., per W. G. Morrow, Peterborough	25 00
John Stark, Toronto	25 00
Mrs. John Petch, Toronto	25 00
R. J. Copeland, Toronto	25 00
The Paterson Manufacturing Co., Ltd., Toronto	25 00
Dr. and Mrs. E. A. White, Kinmount	25 00
Meyer Bros., Toronto	25 00
The Goldsmiths' Stock Co., Toronto	25 00
Eby, Blain Co., Ltd., Toronto	25 00
The Canada Metal Co., Toronto	25 00
Wm. B. Hamilton, Toronto	25 00
The Toronto Lithographing Co., Toronto	25 00
J. L. Englehard, Petrolea	25 00
Mrs. Hendrie, Holmstead, Hamilton, Ont.	25 00
Edward J. Dignum	25 00
Geo. Spence, Toronto	25 00
H. Corby, Belleville	25 00
Richard Tew, Toronto	25 00
John Johnston, Pefferlaw, Ont.	25 00
The Lowndes Co., Ltd., Toronto	25 00
Margaret K. Tannahill, Belleville, Ont.	25 00
Mr. and Mrs. Rowley, Ottawa	25 00
Jos. Hood, Creemore, Ont.	25 00
David M. Thern, Watford, Ont.	25 00
Mr. John Cameron, Stranreat, Scotland	25 00
Conger Coal Co., Ltd., Toronto	25 00
County Council of Hastings, Belleville	25 00
Town and Council of Kincardine	25 00
St. James Cathedral S. School, Toronto	25 00
A. G. Peuchen, Toronto	25 00
Lieutenant-Governor and Mrs. Clark, Toronto	25 00
Anonymous	25 00
Wm. Jephcott, Toronto	25 00
Bank of Montreal, P. S. Richardardson	25 00
Bank of Montreal, Mrs. W. W. Ogilvie	25 00
County of Bruce, Walkerton, Ont.	25 00
"L.," New York, U.S.A.	25 00
The United Counties of Leeds and Grenville, per R. J. Jelly	25 00
Model School, Renfrew, per John Anderson, Principal	25 00
Nobles of Rameses Temple, per H. A. Collins, Toronto	25 00
W. J. Lovering, Toronto	25 00
C. R. Dunsford, Morden, Man.	25 00
A. McPherson, Orillia	25 00
Anonymous (a lady) per Dr. Howitt	25 00
J. W. McConnell, per Wm. Thomson, Orillia	25 00
Grant from United Counties of Northumberland and Durham	25 00
John Helm, Port Hope	25 00
J. A. Allan, L.L.B., Perth, Ont.	25 00
County of Bruce, per W. S. Gould, Walkerton	25 00
A. H. Campbell, Jr., Toronto	25 00
Pupils Simcoe St. P. S., Niagara Falls, Ont., per Miss M. A. Henderson	24 88
Institution Deaf and Dumb, Belleville, Ont.	22 30
St. Helen's Literary Society, St. Helen's, Ont.	22 00
Bowmanville Lodge, No. 99, A. O. U. W.	21 78
"In trust for his late mother," Rev. G. F. Kinnear, Montreal	20 00
Hon. Mr. Justice Teetzel, Toronto	20 00
G. R. Copping, Toronto	20 00
Petrolea P.S., per Ellen Sanson, Petrolea	20 00
Mrs. Elizabeth Preston, Newboro, Ont.	20 00
Part of offertory on Christmas Day at All Saints' Church, St. Andrew's, N.B., per R. I. Langford, Rector	20 00
Mrs. Aemilius Jarvis, Toronto	20 00
F. W. Galbraith, Port Hope	20 00
Wm. Pearson, Merrickville, Ont.	20 00
College St. Pres. Church, Toronto, per Rev. A. Gilray	20 00
Mrs. R. C. Bickerstaff, Toronto	20 00

F. W. Christiansen, Hamilton, Ont.	20 00
Council of Paris, per Thos. McCosh	20 00
Mrs. T. H. Plummer, Barrie, Ont.	20 00
The Frost & Wood Co., Ltd., Smith's Falls	20 00
Central Methodist S. S., St. Thomas, per M. Wiggins	19 10
Collection at Union Prayer Meeting of Churches of Forest, Ont.	19 00
Arundel Mission, Arundel, Que.	17 50
Employes of Geo. W. Rathbone, Toronto	17 00
Wiarton P.S., per R. W. Bright, Principal	16 14
Congregation of Knox Church, Howick, Ont.	16 00
Ladies' Aid Society, Thornhill, per Mrs. Pearson	16 00
Cameron Gage, Bartonville	15 15
Geo. H. Ling, Columbia University, New York	15 00
R. Tannahill, Belleville, Ont.	15 00
Mrs. Isabella F. Fralinger, Morrisburg	15 00
Ashlar Lodge, A.F. & A.M., No. 247, Toronto	15 00
Millar Lash, Toronto	15 00
W. Gow, Toronto	15 00
A Friend, 31 St. Vincent St., Toronto	15 00
Mrs. J. Barton Taylor, Toronto	15 00
Municipality of Town of Fort William, per A. McNaughton	15 00
Catharine Tucker, St. Catharines	14 00
Collection from St. Paul's Church (Anglican), per Rev. R. Perdue, Dunnville, Ont.	13 35
English River Pres. Church	13 25
United Churches of Drumbo, per Chas. Taylor	13 15
Charles Starr, Newmarket, per Frank Cornell	12 00
Campbellford P.S., per Mabel Williams	11 60
Allan W. Neill, Alberni, B.C.	11 25
Collection taken at Union Service, Meth. and Cong. Churches, Granby, Que.	11 24
Goderich Branch Ass'n.	10 75
Yacht Vivia, R.C.Y.C., Toronto	10 60
Mary S. Mallock, Hamilton, Ont.	10 25
W. E. Richardson, Flesherton, Ont.	10 25
Barrett P. Dewar, Ottawa, Ont.	10 25
Collected by Jas. Sutherland, Codrington, Ont.	10 25
G. A. Moore, St. John, N.B.	10 15
A Friend, J. H. N., Guelph, Ont.	10 00
Tp. of Deerham, per Alex. Bell, Verschoyle	10 00
R. F. Reeve, Lethbridge, Alta.	10 00
Limestone Lodge, A.O.U.W., No. 91, per W. H. Godwin, Kingston	10 00
J. B. Hall Lodge, A.F. & A.M., No. 145, per Geo. Carveth, Millbrook, Ont.	10 00
Town of Parry Sound, per J. H. Knifton	10 00
Corporation of Barrie, per E. Donnell	10 00
J. L. Schwartz, Port Hope, Ont.	10 00
City of Niagara Falls, per John Robinson	10 00
John Shultis, Heathcote, Ont.	10 00
J. H. McKnight, Toronto	10 00
Township of Mariposa, per G. B. Rennie, Oakwood, Ont.	10 00
C. C. Sheldon Williams, Wolseley, N.W.T.	10 00
Rev. Jas. S. Scott, Sarnia, Ont.	10 00
Y. S., Toronto	10 00
Mrs. E. C. Hindmarsh, Toronto	10 00
Town of Harriston	10 00
Court Sherwood Forest, No. 3105, I.O.F., per Atwell Fleming, Toronto	10 00
The Municipality of Essa, per T. McMaster, Cookstown	10 00
Mrs. J. A. Sprout, Mansewood, Ont.	10 00
T. W. W. Evans and wife, Bradford, Ont.	10 00
Constance M. Dawes, Lachine, Que.	10 00
Canadian Order of Foresters, Renfrew	10 00
C. Robinson, Toronto	10 00
T. P. Collingwood	10 00
Laura R. Lousley, West Selkirk, Man.	10 00
St. Paul's S.S., Vancouver, B.C.	10 00
"In Memory"	10 00
Miss Etta S. Hostrawser, Toronto	10 00
Edward D. Tremain, Port Hood, N. S.	10 00
Town of Owen Sound, Alfred Spencer	10 00
Oakham House School, Mr. S. G. Smith	10 00
Ladies' Auxiliary of the Pres. Church, Lumsden	10 00
Windsor Lodge, No. 403, A. F. & A.M.	10 00
Grampion Camp, No. 40, Lindsay	10 00
Miss Florence McAllum, Toronto	10 00
Mrs. H. M. Sullivan, Port Sydney	10 00
Mrs. J. Matthews, Gananoque	10 00
Florence Nightingale Chap., D.O.E., Goderich	10 00
Laurel Lodge, L.O.L., No. 330, Laurel	10 00
Mattie B. High, Toronto	10 00
James Allen, Burlington, Ont.	10 00
Mrs. Wm. Goutram, Galt, Ont.	10 00
J. K. H. Hope, London, Ont.	10 00
Miss K. L. Wilks, Galt	10 00
J. S. Meredith, London, Ont.	10 00
W. H. Hunter, Orangeville	10 00
Mrs. James Taylor, St. Catharines	10 00
Mr. and Mrs. F. M. James, Sherkston	10 00
Mr. and Mrs. Christopher Cook, Brantford, Ont.	10 00
Thos. Crawford, Toronto, Ont.	10 00
Georgina Lodge, No. 343, A.F. & A.M., Toronto	10 00
Mr. W. Brown, Toronto	10 00
Harris & Co., Ltd., Rockwood, Ont.	10 00
Masonic Lodge, No. 320, A.F. & A. M., G.R.C., Chesterville, Ont.	10 00
Tuscan Lodge, No. 195, A.F. & A.M., London, Ont.	10 00
W. B. Maclean, Toronto	10 00
E. Dickinson, Jr., North Glanford, Ont.	10 00
Friendly Brothers Lodge, A.F. & A.M., No. 143, Iroquois	10 00
Frankel Bros., Toronto	10 00
Judge Ardagh, Barrie, Ont.	10 00
Jas. Edwards, Toronto	10 00
H. G. Love, Toronto	10 00
Mrs. Helen McEwen, Carleton Place, Ont.	10 00
Mrs. W. D. McIntosh, Toronto	10 00
E. C. Beman, Newcastle, Ont.	10 00
Gertrude H. West, Toronto	10 00
Leopold Lodge, No. 397, A.F. & A.M., Brigden, Ont.	10 00
Noel Marshall, Toronto	10 00
John Douglas, Toronto	10 00
Wm. Brent, Toronto	10 00
D. McKinnon, Toronto	10 00
V. C. Brown, Toronto	10 00

J. A. McAndrews, Toronto	10 00
R. A. M., Ark Chapter, No. 80, G.R.C., Windsor	10 00
Stuart Strathy, Hamilton	10 00
X. Y. Z., Hamilton, Ont.	10 00
Aemilius Irving, Toronto	10 00
McLaren & Co., per E. Mismer, St. Catharines	10 00
Robert McLaren, St. Catharines	10 00
W. H. Lockhart Gordon, Toronto	10 00
John Balfour, Kippen, Ont.	10 00
From a "fellow-sufferer restored to health"	10 00
Beddome & Brown, London, Ont.	10 00
Peterborough Lodge, No. 111, I.O.O.F.	10 00
The Guthrie Ladies' Aid, per Mrs. H. Gilchrist, Gilchrist P.O.	10 00
Bounchere Lodge, A.F. & A.M., Eganville	10 00
Geo. F. Hagarty, Toronto	10 00
Lindsay Lodge, No. 100, I.O.O.F., Lindsay	10 00
A Suffering Friend, Ayr	10 00
Mrs. Mary Isabel Gray, Toronto.	10 00
Members of Friends' Church, and W.C.T.U., Newmarket	10 00
St. John's Lutheran Church, Waterloo	10 00
W. Nankivell, Ingersoll	10 00
W. I. Mitchell, Toronto	10 00
Miss J. Paton, Toronto	10 00
"Printer," Toronto	10 00
J. B. Rankin, K.C., Chatham, Ont.	10 00
Stanley Lodge, No. 426, A.F. & A.M.	10 00
Prime & Rankin, Toronto	10 00
True Britons' Lodge, No. 14, G. R.C., A.F. & A.M., Perth	10 00
Mr. McCormack, London, Ont.	10 00
Dyce W. Saunders, Toronto	10 00
Dresden Lodge, No. 124, per W. D. Wiley	10 00
A. W. Spragge, Cobourg	10 00
C. H. Mortimer, Toronto	10 00
Mrs. James Pink, Toronto	10 00
Mr. and Mrs. John Miller, Box 350, Leamington	10 00
Staff of Carleton Place H.S., per W. E. Rand	10 00
Sir Mackenzie Bowell, Belleville, Ont.	10 00
Dr. J. J. Farley, Belleville, Ont.	10 00
Thos. Ritchie, Belleville, Ont.	10 00
Jas. A. Roy, Belleville, Ont.	10 00
C. M. Reid, Belleville, Ont.	10 00
E. G. Sills, Belleville, Ont.	10 00
Dr. E. D. Ault, Acton,	10 00
P. A. Manning, 90 St. George Street	10 00
D. F. Jones Manufacturing Co., Gananoque	10 00
Lucknow Village Council, per Jas. Bryan	10 00
McDonald & Robb, Valleyfield, Que.,	10 00
John Gray, Port Credit	10 00
Hon. Jas. Young, Galt	10 00
Clifton Lodge, No. 254, A.F. & A.M., Niagara Falls	10 00
Hunter Bros., Newmarket	10 00
J. A. Graham, Toronto	10 00
R. K. Hope, Hamilton	10 00
Thos. Evans, Paris	10 00
J. A. Mitchell, Pakan, Alta.	10 00
Mrs. G. M. Baldwin, Seaforth, Ont.	10 00
J. S. Anthes, Berlin	10 00
Occident Lodge, No. 346, A.F. & A.M., Toronto	10 00
Toronto Liederkranz, Toronto	10 00
Zenana Circle of King's Daughters, Cobourg	10 00
C. J. McDowall, Sault Ste. Marie, Ont.	10 00
Lt.-Col. and Mrs. Irwin, Ottawa	10 00
Geo. W. Indson, M.D., Lyn, Ont.	10 00
Salvation Army, Toronto, per Thos. B. Coombs	10 00
Municipal Council, Town of Deseronto, Ont.	10 00
W. H. Wortman, London	10 00
Manito Lodge, No. 90, A.F. & A.M., Collingwood	10 00
"In His Name," Paisley, Ont.	10 00
Corporation of Dresden, Dresden, Ont.	10 00
Corporation of Town of Tillsonburg	10 00
Town Council of Walkerville, Ont., per Cecil H. Robinson	10 00
W. J. Pate, Toronto	10 00
Mrs. Wm. Graham, Galt	10 00
Toronto Tp., per Geo. McClelland, Cooksville	10 00
A. G. Ramsay, Toronto	10 00
J. A. Lonsley, Norway House, Man.	10 00
Mr. and Mrs. C. T. Moyle, Brantford	10 00
Mrs. Jas. Daly, Napanee, Ont.	10 00
Philip Jamieson, Toronto	10 00
A Friend	10 00
Municipality of Ailsa Craig, Ont., per E. B. Smith	10 00
Edwin M. Fisher, Toronto	10 00
J. B. Cane, Newmarket	10 00
Eugene A. Dyer, Sutton, Que.	10 00
Rev. E. T. Fox, Toronto	10 00
A Friend, Montreal	10 00
Municipality of Tp. of Enniskillen, per Geo. V. Wyant	10 00
Corporation of Town of Ingersoll, per W. R. Smith	10 00
Edward McArdle, St. Catharines	10 00
Town Council, Corporation of Lindsay, per F. Knowlson	10 00
Alex. Smith, Ottawa, Ont.	10 00
Speed Lodge, No. 180, A.F. & A. M., Guelph	10 00
The Methodist S.S., per J. F. Vosper Campbellford	10 00
Chas. E. Howett, "Homewood," Guelph, Ont.	10 00
Court Roland, No. 326, C.O.F., Roland, Man.	10 00
Municipal Council Tp. of Stamford, per J. E. Jones	10 00
A Friend, in Pembroke, Ont.	10 00
Mission Band of Knox Church, Dundas, Ont., per Isabel Groff	10 00
E. D. Watts, Toronto	10 00
Municipal Council of Tp. of Westmeath, per John Brown, Tp. Clerk	10 00
Public School Staff, per R. F. Blacklock, Principal, Smith's Falls	9 44
Amount collected among laboring men of Conger Coal Co., at Church Street Dock, Toronto	9 25
C. R. Wilson, Roland, Manitoba	9 00
Collection taken in St. Andrew's Church, Perth	9 00
Teachers and Modelites of Vankleek Hill Model School	8 45
Proceeds of Parker Lecture	8 25
Teachers and Pupils of Wellington St., School, St. Thomas	8 25
Nelson Theal, St. Catharines, Ont.	8 20
Erin Tp. Council, per Thos. Young, Erin, Ont.	8 00
Subscriptions received at the Ontario Bank, Sudbury	8 00
Employes of the White-Allen Co., Toronto	8 00

G. W. Yonge, New Hamburg, Ont.	8 00
W. J. Bell, 20 Boustead Ave., Toronto	8 00
Employes of the Cornwall Furniture Co., Cornwall, Ont.	7 75
Presbyterian Church, per John McClure, Brampton	7 75
Collected by A. C. Rorabeck, North Bay, Ont.	7 75
Miss Graham's S. S. Class, Central Meth. S.S., Toronto	7 70
Churches of Carp, Ont., per C. D. Burgby	7 67
Young People of Zion Pres. Church, Douglas, Ont.	7 62
Edge Hill Union Sunday School, per Mr. W. J. Ritchie	7 50
Emerald Lodge, No. 173, Dunnville, Ont.	7 50
W. G. Helliker, Brantford, Ont.	7 00
Teacher and Pupils, Elmvale P.S., per J. E. Clark	7 00
Mrs. White, Brockville	7 00
W. J. Hall, Toronto	7 00
High and Public Schools, Port Dover, per W. H. Smith	6 96
Merchants' Bank, and C. H. Gunn & Co.'s Drug Store	6 82
Court Thistletown, No. 469, C.O.F., Thistletown, Ont.	6 70
Westminster Church, per J. A. Halsted, Mount Forest, Ont.	6 50
Court Dufferin, No. 46, C.O.F., Auburn, Ont.	6 50
Proceeds of Fingal Concert	6 30
First Methodist S.S., per E. K. Bevitt, St. Thomas	6 26
Elmvale Literary Society, Elmvale, Ont.	6 25
Collected from a few people of Congregation of P. W. Mueller, Toronto	6 20
Friends at Bay View Farm, Dorset, per W. C. Sparks, "X." Toronto	6 00
Ireland Bros., per F. C. Ireland, Kingston, Ont.	6 00
S.S. No. 4, Guelph Tp. Sabbath School	6 00
Pupils and Teachers of Hagarsville High School, per Geo. M. Jones	6 00
J. M. Walker, Belleville, Ont.	6 00
Massey Pres Church, Massey Sta., Ont., per A. D. Dewar	6 00
Five Wellwishers, Belleville, Ont.	6 00
Mr. W. J. Hall, Toronto	6 00
Miss Lettie Whitaker, Niagara Falls	6 00
Merchants' Bank, Shawville, Ont.	6 00
Collected by M. Rawlinson, Toronto	6 00
Bank of Ottawa, Arnprior, Ont.	5 75
St. Philip's Church, Toronto	5 60
Dr. Waddell's S. S. Class, in Cooke's Church, Kingston, Ont.	5 50
Strathroy P. S., per Thos. Dunsmore	5 50
Mr. Stratton, Mt. Elgin, Ont.	5 50
Lena MacDonald, Guelph, Ont.	5 20
Leata McDonald, Florence, Ont., per D. R. Harrison	5 05
M. F. Ainslie, Drumbo	5 00
Z. Landon, Simcoe, Ont.	5 00
A Friend, Brockville, Ont.	5 00
George A. Dana, Brockville, Ont.	5 00
Berlin Lodge, A.O.U.W., No. 157, per Adam Trensch	5 00
C. Blacket Robinson, Newmarket, Ont.	5 00
S. J. Jeffries, Ridgetown, Ont.	5 00
C. O. F., No. 86, Toronto, per A. McAnslan	5 00
Miss E. G. Carrington, and Miss F. E. Carrington, Kingston	5 00
Court Ethel, No. 261, C.O.F., Ethel, Ont.	5 00
Mrs. C. Edmonds, Fingal	5 00
Frank M. Gray, Toronto	5 00
Willing Workers of Wilson Settlement, per Miss Merrill	5 00
Geo. Vickers, Barrie, Ont.	5 00
A. Brownlee, Barrie, Ont.	5 00
Geo. C. Coles, Barrie, Ont.	5 00
Council of Township of N. Oxford, Ingersoll	5 00
P. H. Currie, Saskatoon, Sask.	5 00
Guild of Argyle Church, per Miss Currie, Crinan	5 00
Miss Kate E. Short, 722 York St., London, Ont.	5 00
J. Micklejohn, Harriston, Ont.	5 00
"J. M.," Port Arthur, Ont.	5 00
"Noname," Collingwood, Ont.	5 00
Watchful Circle of King's Daughters, Guelph, Ont.	5 00
H. J. Kennedy, Ailsa Craig	5 00
Jos. Steckley, Bethesda, Ont.	5 00
C. H. Cross, Carroll, Manitoba	5 00
Mr. W. E. Jory, Barrie, Ont.	5 00
S. T. Ross, Hamilton, Ont.	5 00
Wm. M. McVean, Dresden, Ont.	5 00
Township of Peel, per M. Henderson, Glenallan	5 00
Lambton Lodge, No. 277, I.O.O.F., Brigden	5 00
O. S. Rowe, Colwell, Ont.	5 00
Vivian Lodge, No. 196, I.O.O.F., Arnprior, Ont.	5 00
Simpson Lodge, No. 157, A. F. & A.M., Newboro, Ont.	5 00
Walkerton Lodge, No. 89, I.O.O.F., Walkerton, Ont.	5 00
Irving Lodge, A.F. & A.M., No. 154, Lucan, Ont.	5 00
Moore Lodge, No. 294, A.F. & A.M., Courtright, Ont.	5 00
H. and F. Rogers, Fullarton, Ont.	5 00
Nipissing Lodge, A.F. and A.M., No. 420, North Bay	5 00
Royal Council, No. 90, C.O.F., Guelph, Ont.	5 00
Village of Bradford, per Robt. Stewart	5 00
D. K. Cowley, M.D., Granby, Que.	5 00
Stirling Lodge, No. 314, A.O.U.W., Stirling, Ont.	5 00
Municipal Council, Town of Uxbridge	5 00
Sutherland Maclem, 40 Glen Road, Toronto	5 00
O. R. C., South Africa	5 00
N. Ferrar Davidson, 24 Adelaide St. E., Toronto	5 00
Sarah A. Orr, Strathroy, Ont.	5 00
Pilkington Tp. Council, Pentland, Ont.	5 00
Albert Lodge, No. 194, I.O.O.F., Toronto	5 00
Olive Council, No. 2, C.O.O.F., Dundas, Ont.	5 00
John Simpson, Cataraqui, Ont.	5 00
J. J. McLeod, Court Whitmouth, No. 911	5 00
Township of Willoughby	5 00
O. G. Caswell, Coldwater, Ont.	5 00
Tp. of King, per J. M. Walton, Kettleby, Ont.	5 00
J. S. Meredith, London, Ont.	5 00
Valley Lodge, No. 100, A. F. & A. M., Dundas	5 00
Norwood Lodge, No. 223, A.F. & A. M., Norwood	5 00

Lansdowne Lodge, No. 387, A.F. & A.M., Lansdowne	5 00
W. A. Sloper, Oak Lake, Man.	5 00
Henry Young, Oak Lake, Man.	5 00
A. B. Halstead, Oak Lake, Man.	5 00
Rev. W. A. McLean, Oak Lake, Man.	5 00
R. Bannatyre, Oak Lake, Man.	5 00
Canadian Order of Foresters, Caledonia, Ont.	5 00
Kinloss Tp., Bruce Co., Lucknow, Ont.	5 00
Stirling Lodge, No. 239, I.O.O.F., per S. Meiklejohn	5 00
Allenford Circuit, Allenford, Ont.	5 00
Priceville Lodge, No. 140, A.O.U.W., Priceville, Ont.	5 00
Beaver Lodge, No. 82, I.O.O.F., Ruthven, Ont.	5 00
Mount Zion Lodge, No. 39, A.F. & A.M., Brooklin, Ont.	5 00
Seymour Lodge, No. 272, A.F. & A.M., Ancaster	5 00
Richard Hobbs, Strathroy, Ont.	5 00
Mrs. C. W. Underwood, Toronto	5 00
Thos. Hindel, Minesing	5 00
Rev. J. R. Patterson, Quebec Bank, Thorold	5 00
Andrew Low Green, Dominion Bank, Cobourg	5 00
John Brooks	5 00
Brooks-Smith, Hardware, Bay St., Toronto	5 00
M. T. Bechtit, Elmira, Ont.	5 00
M. L. Weber, Elmira, Ont.	5 00
E. G. Woodley, Toronto	5 00
Mrs. Wm. Back, 108 McCaul St., Toronto	5 00
"A Sister," Linton, Ont.	5 00
J. M. Kay, Yorkville, Ont.	5 00
Members of the Moravian Lodge, No. 431	5 00
J. S. Meredith, London, Ont.	5 00
"Anonymous," Oil Springs	5 00
"A Friend, Guelph,"	5 00
Dr. G. T. Gilmour, Warden Central Prison	5 00
A Friend, Hillcrest	5 00
"From a few Sympathizers," Paris Station, Ont.	5 00
Fort William Lodge, No. 415, A. F. & A.M., Fort William	5 00
Ivy Lodge, No. 115, A.F. & A.M., Beamsville	5 00
Tuscan Lodge, No. 99, A.F. & A.M., Newmarket	5 00
F. R. Olmsted, Bismark	5 00
Ed. Emeny, Downsview, Ont.	5 00
Faith Lodge, No. 123, A.O.U.W., Colborne, Ont.	5 00
C.O.F., No. 463, Brighton, Ont.	5 00
Mount Nebo Chapter, No. 76, R. A. M., G. R. C., Niagara Falls	5 00
Miss Meredith, 562 Talbot St., London, Ont.	5 00
"A Friend," Strathroy, Ont.	5 00
East Luther Tp. Council, Grand Valley, Ont.	5 00
Municipal Council of the Tp. of Harwich	5 00
Tp. of Lanark, Lanark, Ont.	5 00
Tp. Council of Innisfil, Craigvale	5 00
Municipality of Simcoe	5 00
Beresford L.O.L., No. 122, Lakefield	5 00
E. A. Gardiner, McKellar, Ont.	5 00
O. R. Maclem, Toronto	5 00
"Anonymous," Lakefield	5 00
Council, Tp. of Charlotteville, Vittoria, Ont.	5 00
Port Elgin Lodge, A.F. & A.M., Port Elgin, Ont.	5 00
Scott Lodge, No. 421, G.R.C., A.F. & A.M., Grand Valley	5 00
Tp. of Toronto Gore, Humber	5 00
Tp. of South Crosby	5 00
Winchester Lodge, No. 336, I. O. of O.F., Winchester, Ont.	5 00
Village Council of Grand Valley, Ont.	5 00
"E. A.," Bowmanville, Ont.	5 00
M. A. Kirk, Bark Lake	5 00
Corinthian Lodge, No. 101, A.F. & A.M., Peterborough, Ont.	5 00
Riverside Lodge, No. 145, I.O.O.F., Iroquois, Ont.	5 00
Equity Lodge, No. 232, I.O.O.F., Hagersville	5 00
Hespeler Lodge, No. 203, A.O.U.W., Hespeler	5 00
Tp. of Darlington, Hampton, Ont.	5 00
Municipality of Fitzroy, Antrim	5 00
Tp. of Blenheim, Drumbo, Ont.	5 00
"April," London, Ont.	5 00
Royal Lodge, No. 60, A.O.U.W., Guelph, Ont.	5 00
Miss Maria O. Barner, Orange, N. J.	5 00
Miss Buckley, Orange, N.J.	5 00
Mrs. Buckley, Orange, N.J.	5 00
Council of Alnwick, Roseneath, Ont.	5 00
Rev. Jas. F. McCurdy, New Richmond, Que.	5 00
Margaret B. Jaffrey, St. Mary's, N. B.	5 00
Lodge No. 193, A.F. & A.M., Scotland, Ont.	5 00
"A Guelph Friend," Guelph, Ont.	5 00
Mrs. J. S. Meredith, London, Ont.	5 00
Excelsior R. A. Chap., No. 45, G.R.C., Colborne, Ont.	5 00
S. Nease, Hillier, Ont.	5 00
Rev. George Brown, Belleville, Ont.	5 00
Aaron Holm, Preston, Ont.	5 00
Municipal Council of Tudor and Cashel	5 00
"One Who Sympathizes," Millbridge, Ont.	5 00
Oak Brand Lodge, A.F. & A.M., No. 261, Eastwood	5 00
Municipal Council of Dalhousie and N. Sherbrooke	5 00
Berlin Teachers' Association, per Miss Myra Bird	5 00
Miss Emily J. Guest, Parkhill, Ont.	5 00
McMurrich Tp. Council, Sprucedale	5 00
Sir W. V. Whiteway, St. John's, Newfoundland	5 00
W. B. McAllister, Ottawa	5 00
Francis Sanford, Montreal	5 00
A. S. Murphy, Saskatoon	5 00
W. J. Bell, Saskatoon	5 00
Rev. J. B. Young and family, Florenceville, N.B.	5 00
H. G. Grass, Collins' Bay	5 00
St. John's Lodge, A.F. & A.M., Ingersoll	5 00
G. A. McClatchie, Belleville, Ont.	5 00
Prince of Wales Lodge, No. 146, G.R.C., A.F. & A.M., Newburg	5 00
Dr. A. C. Poussette	5 00
J. B. Wilkinson	5 00
J. Kennedy	5 00
"In Memory of Neil McLeod," Kingston	5 00
Olive P. Henderson, Toronto	5 00
Court Shefford, I.O.F., No. 290, Waterloo, Q.	5 00
J. W. Hogarth, Hills Green	5 00
Miss Nina E. Malcolm, Galt, Ont.	5 00
On account of H. L. Smith	5 00

Mr. A. McLennan, Lancaster ..	5 00
Mr. W. A. Copeland, Collingwood	5 00
Scotch Mechanic, 10 Glen Baillie, Spadina Ave.	5 00
"Anonymous," Toronto	5 00
F. C. Sauer, Guelph	5 00
R. Dunn, Inglewood	5 00
Sanford H. Lindsay, Collingwood	5 00
Selden Church, Chelsea	5 00
Mr. H. J. Taylor, St. Catharines	5 00
Bruce County W.C.T.U., Walkerton	5 00
Rev. W. Kettlewell	5 00
King's Daughters, Tillsonburg ..	5 00
W. C. Butler, Brighton, Ont., per E. O. Butler, his attorney	5 00
Whitby Meth. S. S., per W. J. Luke, Whitby, Ont.	5 00
L.O.L. No. 856, Cargill, Ont.	5 00
Mrs. Robertson, care Mrs. Appelbe, Oakville, Ont.	5 00
Geo. Plaxton, Barrie, Ont.	5 00
Court Victoria, No. 6421, A.O.F., Meaford, Ont.	5 00
Bay of Quinte Lodge, No. 143, I.O.O.F., Picton, Ont.	5 00
Star in the East Lodge, No. 164, A.F. & A.M., Wellington	5 00
J. Kohler, Cayuga, Ont.	5 00
Mrs. Margaret Cunningham, Kingston, Ont.	5 00
Garnet Lodge, No. 139, I.O.O.F., Mount Forest	5 00
Rev. Canon A. A. Von Iffland, Bergerville, Que.	5 00
Bowman & Co., London, Ont. ..	5 00
Merrickville Lodge, No. 55, A.F. & A.M., Merrickville	5 00
Macoy Lodge, No. 242, A.F. & A.M., Mallorytown, Ont.	5 00
Court Guelph, No. 37, I.O.F., Guelph, Ont.	5 00
Court St. Clair, Canadian Order of Foresters, Sarnia	5 00
Court Phoenix, No. 182, I.O.F., Fenelon Falls, Ont.	5 00
Miss Jean Turnbull, Russell, Ont.	5 00
Court Invincible, C.O.F., Shelburne, Ont.	5 00
Lebanon Forest Lodge, No. 133, A.F. & A.M., G.R.C., Exeter, Ont.	5 00
Somerville Lodge, No. 451, A.F. & A.M., Kinmount, Ont.	5 00
Court Ayton, No. 155, C.O.F., Ayton, Ont.	5 00
Paris Lodge, No. 79, A.O.U.W., Paris, Ont.	5 00
Brantford Lodge, No. 71, A.O.U.W., Brantford	5 00
Wm. B. McKay, Madawaska P.O.	5 00
Mrs. W. A. H. Kerr, Toronto...	5 00
Mrs. Street, Toronto	5 00
W. T. Bate, St. Catharines	5 00
Newell Bate, St. Catharines	5 00
Salem Lodge, A.F. & A.M., No. 368, Brockville	5 00
Postscript, Deseronto	5 00
Henry Grist, Ottawa	5 00
H. C. Turnbull, Toronto	5 00
C. F. Presant	5 00
Campbellford Lodge, No. 259, A.O.U.W.	5 00
Court Dovercourt, No. 7581, A.O.F., Toronto	5 00
James Brown	5 00
John Motz, Berlin	5 00
Howard Lodge, No. 58, I.O.O.F., Strathroy Ont.	5 00
Mrs. Geo. Boyd, Toronto	5 00
Star of East Lodge, No. 422, A.F. & A.M., Bothwell	5 00
Huron Lodge, No. 392, A.F. & A.M., Camlachie, Ont.	5 00
Mrs. Van Koughnet, Toronto ...	5 00
Madeline Paul, Meaford, Ont. ...	5 00
C.O.C.F., Court Bruce, No. 56, Walkerton, Ont.	5 00
M. M. Buckley, Niagara Falls, Ont.	5 00
Mrs. John H. Stratford, Toronto	5 00
Dr. J. Webster, Hamilton	5 00
Dr. W. P. St. Charles, Hamilton	5 00
I.O.F., Carleton Place	5 00
Victoria Chapter, No. 37, R.A.M., Port Hope	5 00
Mrs. R. J. Tackaberry, Toronto	5 00
Macnab Bros., Orillia, Ont.	5 00
Niagara Public School, Niagara, Ont.	5 00
Strathcona Lodge, No. 34, S.O.O.A., Scotstown, Ont.	5 00
Rev. F. Friggens, Grand Pre, N.S.	5 00
D. Graham, Sons & Co., Inglewood, Ont.	5 00
"A Teacher," Ottawa	5 00
Court Granby, No. 697, C.O.F., Granby, Que.	5 00
Regal Lodge, No. 338, I.O.O.F., Cardinal, Ont.	5 00
"Anonymous"	5 00
J. Harry Sherin, Lakefield	5 00
Loyal Excelsior Lodge, No. 90, C.O.O.F., Toronto	5 00
Lodge of Strict Observance, No. 27, A.F. &,A.M. Hamilton, Ont.	5 00
Silver City Lodge, No. 206, I.O.O.F., Tiverton	5 00
Powassan Lodge, No. 443, G.R.C., A.F. & A.M., Powassan	5 00
Grand River R. A. Chapter, No. 70, Bracebridge, Ont.	5 00
Mr. and Mrs. Wm. Cooke, Toronto	5 00
Winnipeg Council, No. 198, C.O.C.F., Winnipeg, Man.	5 00
St. James Chapter, G.R.C., St. Mary's, Ont.	5 00
J. Tovell, Toronto	5 00
Thames Lodge, A. O. U. W., Thamesville	5 00
Marden Union S. S., Marden, Ont.	5 00
Lewis & Richards, Chatham, Ont.	5 00
"A Farmer's Wife"	5 00
A. J. Macdonell, Toronto	5 00
Thornbury Lodge, No. 243, I.O.O.F., Thornbury, Ont.	5 00
W. B. Kennedy, Guelph, Ont. ..	5 00
Oddfellows of Milverton, Ont. ...	5 00
W. S. Davis, Oakville	5 00
W. A. Casselman, Wyebridge P.O., Ont.	5 00
St. Mark's Lodge, No. 105, A.F. & A.M., Niagara Falls Centre, Ont.	5 00
Denovo Lodge, No. 170, I.O.O.F., Port Elgin, Ont.	5 00
John R. Roaf, Toronto	5 00
Anonymous, Bobcaygeon	5 00
R. W. Travers, Brockville, Ont...	5 00
P. W. Hodgetts, Toronto	5 00
Lake Lodge, No. 215, A.F. & A.M., Ameliasburg, Ont.	5 00
The McClary Manufacturing Co., Toronto	5 00
John T. James, Bridgeburg, Ont.	5 00
J. Cecil Hamilton, Listowel, Ont.	5 00
King Hiram Lodge, No. 78, A.F. & A.M., Tillsonburg, Ont.	5 00
Kent Lodge, No. 274, A.F. & A.M., Blenheim, Ont.	5 00
Moira Lodge, No. 11, A.F. & A.M., Belleville	5 00
Court Cargill, No. 163, C.O.F., Cargill, Ont.	5 00

"Humanity," Toronto	5 00
Geo. F. Tull, London, Ont.	5 00
Eudo Saunders, Toronto	5 00
W. Thomson Smith, Strathroy, Ont.	5 00
Miss Elliott, Toronto	5 00
W. B. Clements, Milton, Ont.	5 00
Mrs. Wm. Adamson, Toronto	5 00
Brant Lodge, No. 45, A.F. & A. M., Brantford, Ont.	5 00
Jas. W. Severs, Toronto	5 00
Ed. Mack, Toronto	5 00
"A Friend," St. Jacobs, Ont.	5 00
Newmarket Lodge, No. 84, A.O. U.W., Newmarket	5 00
Madawaska Lodge, No. 196, G.R. C., A.F. & A.M., Arnprior	5 00
Henderson Bros., Ltd., Vancouver, B.C.	5 00
White Oak Lodge, No. 104, Oakville, G.R.C., R.A.M.	5 00
Findlay Bros., Carleton Place, Ont.	5 00
F. A. Moure, Toronto	5 00
Niagara Falls Lodge, No. 53, I. O.O.F., Niagara Falls, Ont.	5 00
Nemo, Mitchell, Ont.	5 00
"Anonymous," Toronto	5 00
Temple Lodge, No. 296, A.F. & A.M., St. Catharines	5 00
W. J. Green, Kaslo, B.C.	5 00
W. W. Higginson, Hawkesbury, Ont.	5 00
A. Bernard Buckworth, Ymir, B. C.	5 00
R. Everett, Toronto	5 00
A. V. Fennell, Havelock, Ont.	5 00
Larratt W. Smith, Toronto	5 00
St. John's Lodge, No. 82, A.F. & A.M., Paris, Ont.	5 00
Acacia Lodge, No. 61, A.F. & A.M.	5 00
Court Fidelity, No. 180, I.O.F., Appin, Ont.	5 00
S. L. Kemp, Toronto	5 00
Forbes Roofing Co.	5 00
Abner Brown, Toronto	5 00
Samuel H. Sykes	5 00
M. Shea, Toronto	5 00
Douncey Lodge, No. 176, I.O.O.F., Thedford, Ont.	5 00
Owen Sound Lodge, No. 180, I.O.O.F.	5 00
"Anonymous"	5 00
Chas. E. Blachford, Toronto	5 00
A. E. Slater, Napinka, Man.	5 00
Mrs. Alfred Sandham, Toronto	5 00
H. J. Matthews, Toronto	5 00
C. R. W. Biggar, Toronto	5 00
Jarvis Lodge, No. 191, I.O.O.F., Jarvis, Ont.	5 00
Mr. and Mrs. J. G. Begg, Toronto	5 00
Thos. Bryan, London, Ont.	5 00
Mrs. Stewart, Toronto	5 00
Anonymous, Toronto	5 00
Wentworth Council, No. 234, C.O. F., Hamilton	5 00
I. Sutcliffe, Toronto	5 00
I.O.O.F., No. 91, Pane, Ont.	5 00
Annie E. Trask, Yarmouth, N.S.	5 00
Mrs. Jas. Young, Galt	5 00
Miss McNaught, Galt	5 00
Mr. B. H. Fraser, Ottawa	5 00
Boyce Thompson, Toronto	5 00
F. Geo. Hodgins, Toronto	5 00
Mrs. H. V. Greene, Toronto	5 00
Chas. R. Dickson, Toronto	5 00
A.O.U.W., No. 126, Picton	5 00
Ahiram Lodge, No. 205, I.O.O.F., Paisley, Ont.	5 00
H. Sandfield, Toronto	5 00
Grand Lodge, No. 187, A.O.U.W., Smith's Falls, Ont.	5 00
E. M. M., Toronto	5 00
James F. W. Ross, Toronto	5 00
A. G. Vogt, Toronto	5 00
Court Myrtle, No. 6570, A.O.F., Woodstock	5 00
Mrs. E. M. Zavitz, Toronto Jct.	5 00
G. W. Monk, Toronto	5 00
Hensall Lodge, No. 223, I.O.O.F., Hensall, Ont.	5 00
Whitby Lodge, No. 97, A.O.U.W., Whitby, Ont.	5 00
Thos. C. Thomson, Toronto	5 00
Meaford Lodge, No. 260, I.O.O.F.	5 00
Mrs. J. C. Miller, Toronto	5 00
Crystal Lodge, No. 113, A.O.U.W.	5 00
Jean Main, Hamilton	5 00
Brucefield Lodge, No. 210, I.O.O.F.	5 00
A. G. White, Toronto	5 00
James Meek, Port Arthur, Ont.	5 00
Model Lodge, No. 147, I.O.O.F., Wyoming, Ont.	5 00
Oliver Adams, Toronto	5 00
Tp. of Hamilton, per J. D. Stewart, Cobourg	5 00
Etna D. Howe, Toronto	5 00
Harry L. Stark, Toronto	5 00
"From one who has lost a dear son through that terrible disease"	5 00
R. Kirkpatrick, Toronto	5 00
Emily Thatcher, Toronto	5 00
A. V. De Laporte, Toronto	5 00
Crescent Lodge, No. 104, Hamilton	5 00
Empire Lodge, No. 87, I.O.O.F.	5 00
L. S. Cassells, Toronto	5 00
Canadian Order of Foresters, Midland	5 00
H. E. Dickson, Ottawa, Ont.	5 00
Edward C. Lawrence, Sarnia, Ont.	5 00
Jno. M. Godfrey	5 00
Dorothy Jessie White	5 00
A. J. Henderson, Listowel, Ont.	5 00
Anonymous, Petrolea	5 00
Parkdale Lodge, No. 169, A.O.U. W., Toronto	5 00
J. H. Lavalee, Orillia	5 00
Court Princess of Wales, No. 35, C.O.F., Palmerston	5 00
Phoenix Lodge, I.O.O.F., Oshawa, Ont.	5 00
Leeds Lodge, No. 179, A.O.U.W., Lyn, Ont.	5 00
Wellington Lodge, A. F. & A. M., Chatham	5 00
Lyn Lodge, No. 284, I.O.O.F.	5 00
C. H. Meredith, Toronto	5 00
Geneva Lodge, No. 320, I.O.O.F., Orillia	5 00
Jno. Morrow, Toronto	5 00
Clementi Lodge, A. F. & A. M., No. 313, Lakefield, Ont.	5 00
Muskoka Lodge, No. 360, A. F. & A. M., Bracebridge	5 00
Norwood Lodge, No. 262, I.O.O.F.	5 00
J. W. Murray, Toronto	5 00
"Anonymous"	5 00
Annie G. Armour, Keen, Ont.	5 00
W. J. France, Toronto	5 00
Horace Jarman, Toronto	5 00
J. W. Knott, Toronto	5 00
A.O.U.W., No. 7770, Trenton, Ont	5 00
Ridgeley Lodge, No. 250, I.O.F., Oil Springs	5 00
Arthur F. Merkley, Morrisburg	5 00
The Jno. Morrow Machine Screw Co., Ingersoll	5 00
Judge Holt, Goderich	5 00
W. W. Chown, Belleville, Ont.	5 00
J. A. Lazier, Belleville, Ont.	5 00
W. H. Gordon, Belleville	5 00
Mrs. E. J. Dunnet, Belleville	5 00
S. Burrows, Belleville	5 00

S. S. Lazier, Belleville 5 00
W. S. Morden, Belleville 5 00
E. Guss Porter, Belleville 5 00
J. W. Murray, Belleville 5 00
Dr. O. A. Marshall 5 00
Dr. W. J. Gibson, Belleville ... 5 00
K. S. Burrell, Belleville 5 00
Jno. Bell, Belleville 5 00
Henry Pringle, Belleville 5 00
W. J. Magrath, Belleville 5 00
W. B. Northrup, Belleville 5 00
M. J. Hendrick, Belleville 5 00
W. V. Sinclair, Belleville 5 00
A. J. Bird, Belleville 5 00
A. J. Northrup, Belleville 5 00
J. J. Haines, Belleville 5 00
W. K. Aylesworth, Belleville 5 00
W. P. Dyer, Belleville 5 00
Mrs. J. J. Flint, Belleville 5 00
Mrs. Jas. Anning, Belleville 5 00
Mrs. F. R. Mendell, Belleville 5 00
A. McGee, Belleville, Ont..... 5 00
Coch, Johnston & Cryderman, Bowmanville 5 00
Mr. J. W. Alexander, Bowmanville 5 00
Almonte Knitting Co., per Wm. Thoburn, Almonte 5 00
Walter Alford, Belleville 5 00
"Sympathy," London 5 00
The Jno. Morrow Machine Screw Co., Ingersoll 5 00
Edith Ingamells, London 5 00
Rev. Robt. Wallace, Belleville... 5 00
Balmoral Lodge, No. 280, I.O.O.F., Merrickville 5 00
D. G. Laidlaw, Kingston, Ont... 5 00
W. O. Franklin, Port Rowan 5 00
Elda McDowall, Kingston 5 00
Pupils S.S. No. 10, Westminster, per Flora McColl, Hubrey 5 00
Dr. W. H. MacDonald, Antigonish, N. S. 5 00
Senaca Jones, Hamilton, Ont.... ✓ 5 00
Miss Alice L. Estabrook, Glenwood Station, Ont. 5 00
E. J. Presant, Guelph 5 00
W. P. LeSueur, Ottawa 5 00
Mrs. J. B. de Wynter, 195 Westmoreland Ave., Toronto 5 00
A. C. Fleming, Galt 5 00
A. A. Campbell, London 5 00
Frost Wire Fence Co., Hamilton 5 00
Collingwood Lodge, No. 54, I.O.O.F. 5 00
Whitman L.O.L., No. 1565, Advocate Harbor, N.S. 5 00
A. H. Crawford, M.D., Havelock, Ont. 5 00
Wm. Clark, Toronto 5 00
Preston Lodge, No. 297, A. F. & A. M. 5 00
Royal Scarlet Chapter, Lakefield, Ont. 5 00
Court Mt. Elgin, No. 279, C.O.F. 5 00
Bernard Lodge, No. 225, A. F. & A. M., Listowel 5 00
A. M. Robertson, Leamington... 5 00
Court Stoney Mountain, No. 314, C.O.F., Stoney Mountain, Man.. 5 00
Miss Bessie Evans, London 5 00
C.O.C.F. Council, No. 43, Westmeath, Ont. 5 00
A. C. Edgar, Preston, Ont. 5 00
Temperanceville Council, No. 422, C.O.C.F. 5 00
Teacher S.S. No. 17, Sombra Tp., Lambton Co. 5 00
Two friends, Leamington, Ont... 5 00
J. O. Urquhart, Chatham, N.B... 5 00
English River Congregational, per Christina McLeod, Riverfield.... 5 00
Alex. Burges, Brockville, Ont..... 5 00

Mrs. C. Clarkson, Toronto 5 00
D. Marsh, Grimsby, Ont..... 5 00
Municipal Council, Tp. of Pembroke 5 00
Mrs. Kean, Malvern, Ont. 5 00
Cameron Lodge, A. F. & A. M., Dutton, Ont. 5 00
Aaron Holm, Preston, Ont. 5 00
Jno. Leggat, Hamilton 5 00
R. Y. Ellis, Toronto 5 00
L.O.L., No. 1767, Keewatin 5 00
T. M. Brown, Alliston 5 00
Prince Arthur Lodge, No. 333, Flesherton 5 00
Wm. Black, Cobourg 5 00
E. H. Osler, Cobourg 5 00
Miss Lizzie Copeland, Berlin, Ont. 5 00
Minnetonka Lodge, No. 292, I.O.O.F., Keewatin 5 00
Court Ormstown, No. 1087, I.O.F. 5 00
Mrs. Jno. Hall, Woodstock, Ont... 5 00
Mrs. Chas. A. Moss, Toronto 5 00
Court Whitechurch, No. 116, C.O.F., Whitechurch, Ont. 5 00
T. M. Rowland, Toronto 5 00
Rev. M. C. Flatt, Fort William 5 00
Belleville Lodge, No. 123, A. F. & A. M., Belleville 5 00
Anglican Children's Xmas Entertainment, Eganville, per Rev. Jno. N. Hunter 5 00
W. Gliddan, Ottawa 5 00
G. O. Smith, Trinity College, Toronto 5 00
Mildred B. Brock, Toronto 5 00
"Mother and Son," Mrs. A. McKinnon, Petrel, Man. 5 00
Doric Lodge, No. 121, A. F. & A. M., Brantford, Ont. 5 00
Agnes C. Connolly, St. Catharines 5 00
D. M. Cameron, London, Ont.... 5 00
Napanee Lodge, A.O.U.W., No. 194, per S. R. Miller 5 00
Absalom Abraham, Solina 5 00
T. J. Elliott, Williamsford 5 00
Court Daklund, No. 93, per Merit Crumback 5 00
Thos. Rodman, Harrietsville 5 00
Mrs. Jos. W. Ross, Ymir, B.C... 5 00
St. John's Lodge, No. 209, A. F. & A. M., London 5 00
King Solomon Lodge, No. 43, A. F. & A. M., Woodstock..... 5 00
St. George's Lodge, No. 15, A. F. & A. M., St. Catharines 5 00
B. Tucker, Allanburg 5 00
A.O.U.W. Lodge, Hagarsville, Ont. ✓ 5 00
Sason Lodge, No. 121, I.O.O.F., Ailsa Craig, Ont. 5 00
Woodshouse Tp., per Jonathan Austin, Lynn Valley 5 00
Underwood Lodge, No. 208, A.O. U. W., Underwood 5 00
Mrs. Warren Baldwin, Toronto .. 5 00
S. Waniger, Killarney, Ont..... 5 00
Municipal Council, Tp. of Armour, Burk's Falls 5 00
Municipal Council of E. Nissouri, per David Lawrence 5 00
Oxford Lodge, No. 76, A. F. & A. M., Woodstock 5 00
A.O.F., Court 7588, King, Ont.... 5 00
Municipal Council, Tp. of Huron, per Angus Martyn 5 00
Bowmanville Lodge, No. 99, A. O. U.W. 5 00
Temple Lodge, No. 324, A. F. & A. M., Hamilton 5 00
Council of Pakenham, Ont. 5 00
Silvenus Hubel, Glen Ross, Ont.. 5 00
"A Sympathetic Teacher" 5 00
Court Pride of the East, No. 19, C.O.F., Montreal 5 00

"Nemo," Pickering 5 00
Corporation of Town of Thornbury, Ont. 5 00
Municipal Council of Tp. of Bathurst 5 00
Mrs. Peter H. Cox, Paris 5 00
Meaford Lodge, No. 152, A.O.U.W., Meaford, Ont. 5 00
Willing Circle of King's Daughters, Gananoque, Ont. 5 00
Pequonga Lodge, No. 414, A. F. & A. M., Rat Portage 5 00
The Darwin Orchestra, Brantford, Ont. 5 00
Municipal Council, Tp. of Watt, per A. N. Putnam, Ullswater, Ont. 5 00
Mrs. Alice Woodburn, Ottawa .. 5 00
Martha Mark, New Hamburg, Ont. 5 00
Miss A. Gormack, Haysville 5 00
Lodge No. 230, A.O.U.W., Moorfield 5 00
Donald Guthrie, Guelph 5 00
Tp. of Normanby, per Aaron Wenger 5 00
Canadian Home Circle, Mt. Forest, per Mrs. Alice Tanner 5 00
Drayton Council, No. 337, C.O.C.F., Drayton, Ont. 5 00
Mrs. M. A. Hagle, Alvinston 5 00
Walter Thomson, Mitchell 5 00
Municipality of Fenelon Falls, Ont., per W. L. Robson 5 00
E. R. McNeill, Ottawa 5 00
One friend, Dundas 5 00
Mr. Wm. Clark, Port Hope, Cobourg Road 5 00
C. S. Miller, Kingsville 5 00
P. I. Price, c.o. The J. D. Tait Co., St. Catharines 5 00
Court Pride of the West, No. 10, C.O.F., Maple Creek 5 00
Municipal Council of Highgate.. 5 00
Vancouver Council, No. 211, C.O.C.F., Vancouver, B.C. 5 00
F. Beck, Harriston 5 00
Council of Tp. of Reach, per Wm. Spense, Manchester 5 00
E. H. D. Hall, Peterboro..... 5 00
C. W. Van Duzer, Grimsby 5 00
Mrs. N. S. McCalla, St. Catharines 5 00
Jas. Porritt, Almonte 5 00
J. Widdicombe, Grimsby, Ont. 5 00
"A friend of the late Mrs. Hollinrake," Milton 5 00
Court Port Arthur, No. 194, C.O.F., Port Arthur, Ont. 5 00
Jas. McNeill, Keene, Ont. 5 00
Edmund Burke, Toronto 5 00
Mrs. R. S. Gurd, Sarnia 5 00
Geo. Shepherd & Son, Primrose, Ont. 5 00
Lebanon Lodge, No. 139, A. F. & A. M., Oshawa 5 00
Golden Rule Lodge, No. 409, A. F. & A. M., G.R.C., Gravenhurst 5 00
Court Otonabee, No. 1319, I.O.F., Keene, Ont. 5 00
Keene Lodge, No. 374, A. F. & A. M., Keene, Ont. 5 00
Mrs. H. M. Colquhoun, Cornwall, Ont. 5 00
Methodist Church, Tillsonburg, per E. J. Wood 5 00
Mrs. J. E. Richardson, Kingston.. 5 00
Mrs. J. E. B. de Wynter, Toronto 5 00
Court Hare Mountain, No. 17, C. O.F., Killarney, Man. 5 00
Court Milverton, No. 99, C.O.O.F., Milverton 5 00

Mrs. Daly, Napanee, Ont., in memory of S. L. Daly, per Thos. S. Hill 5 00
Miss S. A. McPherson, Longford Mills, Ont. 5 00
Miss M. L. McPherson, Longford Mills, Ont. 5 00
North Bay Lodge, No. 271, per G. C. Thompson 5 00
A friend, Kingston, Ont. 5 00
Court Oronhyatekha, No. 23, I.O. F., Hamilton 5 00
Jno. Stewart, Lake Charles, Ont. 5 00
D. R. Whitby, Paris 5 00
A friend, Guelph 5 00
Rev. Archbishop Gauthier, Kingston, per Mrs. A. Dupuis 5 00
Hugh Walker & Son, Guelph, Ont. 5 00
Court Trent, No. 474, Canadian Foresters, Trenton, Ont. 5 00
G.T., Toronto 5 00
Thessalon Tp. Council, Ont. 5 00
Miss Maude Barnes, Bucwiche, N.B. 5 00
Lenora B. Horn, Toronto 5 00
Lindsay Lodge, No. 143, A.O.U.W. 5 00
Court Chesley, No. 182, C.O.F., Chesley, Ont. 5 00
Harriet Lodge, Daughters of Rebekah, Renfrew 5 00
Rev. Alex. Dunlop, Roskeen, Man. 5 00
Thos. B. Mitchell, Orillia, Ont.. 5 00
Municipal Council Village of Port Carling, per F. D. Stubbs 5 00
C.O.C.F., No. 62, St. Thomas.. 5 00
Mabel Robins Benland, Ottawa .. 5 00
Municipal Council of Tp. of Sidney, per A. M. Chapman, Frankford 5 00
Antiquity Lodge, No. 1, A.O.U.W., St. Thomas 5 00
W. R. and Mrs. Seeley, Pilot Mound, Man. 5 00
"Anonymous" 5 00
A. Rosenthal, Ottawa 5 00
Aubrey Fullerton, Toronto 5 00
Ladies' Aid, Knox Church, Fingal, per Mary F. McPherson.. 5 00
"A friend," per R. H. Anderson, Mgr. Bank of N. S., Campbellton, N.B. 5 00
Thos. Ballantyne, Preston, Ont., per E. J. Duck 5 00
Arthur Circle No. 15, Can. Home Circles, Arthur, Ont. 5 00
B. L., London, Ont. 5 00
Howard Lodge, No. 9, A.O.U.W., Ridgetown 5 00
Peterboro Lodge, No. 135, A.O.U. W., Peterboro 5 00
Rev. H. F. Hamilton, Bishop's College, Lennoxville, Que. 5 00
Geo. Mair, Windsor 5 00
Thos. H. Connor, Jessopville .. 5 00
Corporation of Village of Lanark, per W. A. Field 5 00
White Rose Degree of Lodge Wellington. No. 19. S.O.E.B.S., Bowmanville, Ont. 5 00
Tp. Council of Cavan, per J. J. Fair, Millbrook 5 00
Cole & McMurray, Niagara Falls, Ont. 5 00
L. E. Embree, M.A., Toronto.. 5 00
Tp. of Georgina, per Geo. Evans, Virginia 5 00
Bishop of Algoma, Sault Ste Marie 5 00
H. Bramley, Sr., Brockville 5 00
J. Elgin Tom, I.P.S., Goderich... 5 00
S. E. Parnell, St. Catharines, Ont. 5 00
J. S. Meredith, London, Ont..... 5 00
Mrs. Wickett, Toronto 5 00

Mrs. Jas. Robertson, Glencoe ...	5 00
Wm. Clark, Cardinal	5 00
Miss M. L. Tribe, Guelph	5 00
Lang Bros. & Co., Berlin.....	5 00
Mr. and Mrs. R. Bourne, Toronto.	5 00
Court Chemong, No. 530, I.O.F., Peterboro	5 00
Court Prosperity, No. 668, I.O.F., Toronto	5 00
Village Council of Shelburne, Ont., per J. Walker, Treas.	5 00
College and Bathurst St. Branch Metropolitan Bank, Toronto ..	4 95
Jun. Dept. Cache Bay P. S. and friends, per E. Arbuthnot	4 70
Part of proceeds of concert given by pupils of C. Maude Ellis, Bury's Green, Ont.	4 50
"A friend," Allensville	4 50
Collected by W. Heppenstall, Moorville, Ont.	4 50
Collected by C. Stafford, Lancaster, Ont.	4 50
Pupils of Woodbridge School, per D. A. Carmichael, Prin., Woodbridge	4 25
Fordwich friends, per Dr. Armstrong	4 25
D. Gould, Fenelon Falls, Ont. ..	4 00
Fenelon Falls Camp, No. 133, C.O. W.W., Fenelon Falls	4 00
Jas. Martin, Alexandria	4 00
Mrs. R. F. Jones, Deloraine, Man.	4 00
Robert Ashton, Brantford	4 00
Maple Leaf Council, No. 867, Royal Arcanum, Toronto	4 00
Miss M. L. Bollert, Miss F. Bollert, Miss M. Richardson, Miss M. C. Woodsworth, Alma College, St. Thomas	4 00
Miss I. K. Matheson, Perth	4 00
Employes Parkin Elevator Co., Hamilton	4 00
Collection at school closing, Metz, Ont., per Miss M. Spence, Teacher	4 00
Elizabeth C. Kennedy, Ottawa ..	4 00
S.S. at Maple Valley and Singhampton, per G. S. Scott, Maple Valley	4 00
Presbyterian Church, Leith, Ont.	4 00
Collection in St. Mary's Anglican S. S., Dovercourt, per Anthony Hart, Toronto	4 00
Darling St. School, per W. F. Darroch, Brantford	4 00
"In His Name"	4 00
G. A. McClatchie, Belleville, Ont.	4 00
Bank of B. N. A.	4 00
Rev. Jas. Aude, Grimsby	4 00
"A friend," Allensville	4 00
Anonymous, Sudbury, Ont.	4 00
Bank of Ottawa, Arnprior	3 50
Mr. W. J. Hall	3 50
Union Thanksgiving church service, per J. W. D. Corneil, Melbourne	3 37
Clifford Lodge, No. 197, A.O.U.W.	3 25
Boys of Lake Lodge School, per W. J. Drope, Grimsby	3 25
Helen C. Howlett, Crampton, P. S. children	3 25
Room No. 3, W. Lorne P. S., per M. Robertson, West Lorne, Ont.	3 25
S.S. No. 1, East Flamboro, per Wm. Stewart, Aldershot	3 25
Young Ladies' Recreation Club, Wroxeter, per Miss E. J. Howe	3 25
John White and friend, Campbellford	3 00
Woodslee Lodge, No. 220, I.O.O. F., S. Woodslee	3 00
Mrs. Annie Nurse, Baillieboro, Ont.	3 00
Eastern Star Lodge, I.O.O.F., Whitby, Ont.	3 00
Forester's Falls Public School, per Roy M. Pounder, Prin.	3 00
Mrs. B. Evans, London, Ont.	3 00
Jun. League of Methodist Church, Parry Sound	3 00
Teston Epworth League	3 00
Presbyterian Sunday School, Sunderland	3 00
Miss Bessie Evans, London, Ont.	3 00
Rev. Jas. R. Conn, Napanee ..	3 00
Annie Harvey, Kingston	3 00
Mr. W. J. Hall	3 00
Mrs. Harvey, Kingston, Ont. ..	3 00
Robt. Dobson, Oakwood	3 00
Judge Ermatinger, St. Thomas, Ont.	3 00
Christian Endeavor Society, Grand Ligne, Que.	3 00
Christian Endeavor, Streetsville, Ont.	3 00
"A Small Boy," Orillia, Ont. ..	3 00
Katie E. Burritt, Mitchell, Ont.	3 00
E. Pullman, Queen St., Ottawa ..	3 00
Miss R. A. Hobbs, London, Ont.	3 00
Mrs. Anne Harvey, 329 Earl St., Kingston	3 00
C.O.W.O.W., Camp 85, Wyoming, Ont.	3 00
L.O.L., No. 219, Greenway, Ont..	3 00
"A friend"	3 00
Frank Smith, Edwin Shears, I. Hopkinson, c.o. Toronto Engraving Co., Toronto	3 00
L.O.L., No. 390, Gratton, Ont...	3 00
Collected by Colcleugh & Co., Winnipeg, Man.	3 00
S.S. No. 13, Plympton, Camlachie, Ont.	3 00
Anonymous	3 00
I. K. N., Guelph, Ont.	3 00
Mrs. Tillie Dunbar, Toronto	3 00
G. Johnston, Stratford	3 00
Court Selwyn, No. 427, Selwyn, Ont., per Gavin Preston	3 00
Alex. Milne, Barrie, Ont.	3 00
Jessie Machan, Mitchell, Ont. ..	3 00
Mrs. Kemp, Toronto	3 00
Russell Lodge, No. 341, I.O.O.F., Russell, Ont.	3 00
Mrs. Wm. Baxter, Toronto	3 00
Jno. Pratt, Heathcote, Ont.....	3 00
Union Lodge, No. 118, Schomberg, Ont.	3 00
Teachers and pupils, Milton P. S. and G. C. Hop, per W. F. Inman, Prin. M.P.S.	3 00
Jas. Morrison, Toronto	3 00
Pupils and teachers, Salford, Ont., per B. Riddall and J. Baker..	3 00
Anne Harin, Kingston, Ont.	3 00
"Ottawa"	3 00
Miss F. Christie, Ottawa, Ont. ..	3 00
S.S. No. 7, per J. P. Cowles, Ivy, Ont.	3 00
Belle Murdie, Bluevale, Ont.....	3 00
Court Pride of the West, No. 31, Londesboro, Ont.	3 00
"A friend of the sick," Colborne	3 00
Robert Dobson, Oakwood	3 00
Geo. Booth, Toronto	3 00
A. M. Metivier, Toronto	3 00
Mrs. D. Chisholm, Berlin, Ont...	3 00
A teacher, London	3 00
J. Hilliar, Morrisburgh	3 00
S.S. No. 5, Guelph Tp., per E. McWilliams, Mosboro	3 00
H. J. Hughes and Rev. J. A. McIntosh, Winchester Springs ...	3 00

S.S. No. 2, Hullett, per Thos. Murch, Clinton	3 00
Amateur Dramatic Club, Cache Bay	3 00
Robt. Masson, Ottawa	3 00
"A friend," Hespeler, Ont.	3 00
Mrs. W. D. McRae, Wallaceburg, Ont.	3 00
R. H. J. Leake, Stoney Creek, Ont.	3 00
Geo. Wooding, Brockville	3 00
Mr. and Mrs. W. D. Morgan, Humberstone	3 00
Council No. 18, C.O.C.F., Toronto	3 00
S.S. No. 11, Walpole, per Nellie Exelby, Garnet, Ont.	3 00
Mrs. A. Philip, A. Pettingill, Wellington, Ont.	3 00
Court Woodstock, No. 69, I.O.O.F., Woodstock	3 00
Pupils of No. 14, Nelson, per Hattie Patterson, Freeman, Ont.	3 00
R. W. Norman, D.D., Toronto	3 00
"French Protestant House," Waterloo East, Que.	3 00
C.O.F., No. 110, Rathsay, Ont.	3 00
L. Teskey, F. King, and E. King, Barrie, Ont.	3 00
Carswell & Mackay, Calabogie, Ont.	3 00
L.O.L., No. 94, Tweed, Ont.	3 00
Irene Forbes, Ottawa, Ont.	3 00
A. C. F., Beachburg, Ont.	3 00
D. McElroy, Ottawa	3 00
David Lyons, Jr., Byng	3 00
Rev. W. J. Fowler, Kirkland, N. B.	3 00
Mrs. Bruce and daughter, Toronto	3 00
H. W. Jacques, Merrickville	3 00
Peter Geiger, Baden	3 00
Charlie Lee, Port Hope	3 00
Friends in Westmount, Que.	3 00
Pres. S. S., Allandale, Ont., per D. Cameron	3 00
Thos. Moore, Vancouver, B.C.	3 00
A. H. Cuttle, Collingwood	3 00
I.O.F., Lodge No. 1643, Cresswell, Ont.	3 00
T. Eckardt, Thamesford, Ont.	3 00
C.O.F., Ratho, Ont., per Jno. A. Goddard	3 00
Francis A. Westland, Wyoming, Ont.	3 00
F. E. Fulton, Midland	3 00
Court Welfare, No. 735, C.O.F., per Jas. A. McDonald, Tiverton	3 00
F. L. Briden, Ingersoll	3 00
A Berlin teacher	3 00
Wm. Scrimger, Galt	3 00
Ellisville L.O.L., No. 485	3 00
Jessie Stewart, 150 Maple Ave., London, Ont.	3 00
Pupils S.S. No. 2, South East Hope, per Lottie Armstrong, Shakespeare	2 75
Collection by teachers of S. S. No. 3, Huntley, per Ernest G. Worley, Prin.	2 65
Christina McKechnie, Cockburn Island, Ont.	2 60
Pupils of Nottawa P. S., per A. M. Carmichael	2 60
Harry R. Drew, Florence, Ont.	2 55
Morewood P. S., per Horatio Louchs	2 53
Mrs. A. Dunlop, Sr., Almonte	2 50
Mrs. T. W. Edmunds, Thedford	2 50
Albert Kelly, Beaverton	2 50
Rev. A. E. Pates, Richmond, Que.	2 50
Mrs. A. E. Pates, Richmond, Que.	2 50
Pupils and teachers of Waterdown P. S., per W. Brecken	2 50
L.O.L., No. 819, Jura, Arkona, Ont., per Chas. A. Jackson, W. M.	2 50
L.O.L., No. 984, Meaford, Ont.	2 50
Court Valley City, No. 73, I.O.F., Galt	2 50
C. R. Hanning, Preston	2 50
C. G. Hanning, Preston	2 50
Mrs. C. Parker, Norwood, Ont.	2 50
C.O.C.F., No. 14, Tillsonburg, Ont.	2 50
Collection of York Road Sunday School, per G. S. Langdon, Trenton, Ont.	2 50
Bishop's Mills A.O.U.W., Lodge No. 231, Bishop's Mills	2 50
L.O.L., No. 57, Kinburn, Ont.	2 50
S.S. No. 13, Vaughan, Woodbridge, Ont.	2 50
New Hope Council, No. 66, Hespeler, Ont.	2 50
C. W. Myers, Mrs. Myers, Miss Newton, Atherley	2 50
S.S. No. 1, Erin, per J. W. Smith, Erin	3 00
Mt. Albert Lodge, No. 162, A.O.U.W., Mt. Albert, Ont.	2 50
J. Noble, 97 Brant Ave., Brantford	2 50
Barker St. P. S., Niagara Falls S., Ont., per J. C. Morden	2 50
Court Haldimand, No. 445, C.O.F., Dunnville	2 50
R. G. Howe, c.o. Mt. Elgin Institute, Muncey, Ont.	2 50
L.O.L., No. 963, Blyth, Ont.	2 50
W. H. Jones, Ingersoll, Ont.	2 50
Gordon Knowles, Percy Crozier, Wm. H. Proudfoot, Rainy Lake, Ont.	2 50
L.O.L., No. 896, Balaclava, Morley, Ont.	2 50
Rev. A. Galley, Arundel, Que.	2 50
New Hope Lodge, No. 279, A. F. & A. M., Hespeler	2 50
Home Circle of Markham Lodge, Markham	2 50
Sugar Loaf Court, No. 6, C.O.C.F., Port Colborne	2 50
J. M. F., Shelburne, N.S.	2 50
Jno. G. Fulcher, Kensington, Que.	2 50
The Misses and D. J. Howell, Toronto	2 50
Mrs. A. Dunlop, Almonte, Ont.	2 50
Miss Lottie Woods, Woodington, Ont.	2 50
Thos. B. Smith, Oak Lake, Man.	2 50
Jno. Hogg, Oak Lake, Man.	2 50
Form No. 4, Huntsville P. School	2 35
Pupils and teacher of S.S. No. 15, Caradoc, Ont.	2 30
Ethel I. Eveleigh, teacher, Dracon P. O.	2 26
S.S., Mariposa, per Miss L. Ferguson, Sonya	2 25
Eastwood School, per Gordon Hayward	2 25
Greensville P. S., per D. Vanderlip, West Flamboro, Ont.	2 20
Teachers P. S., Elgin, per Libbie Earl	2 15
Pres. service, Hillsboro Summer Resort, Lambton	2 05
Miss Martha Caldwell, New Carlisle, Que.	2 00
Dr. De Wolfe, New Carlisle, Que.	2 00
Agnes E. McKenzie, 77 Bryon Ave., London, Ont.	2 00
I.O.F., No. 256, Grand Valley	2 00
S. E. Wilkins, Hamilton	2 00
Miss M. B. Park, Hudson, Que.	2 00

D. M. Ross, Embro 2 00
D. S. Pratt, Midland 2 00
S. Roughton, Kingston 2 00
Rev. W. Craig, the Rectory, Petrolea 2 00
O. Hayward, Kenilworth 2 00
Mary and Margaret McClelland, 413 Carlton St. 2 00
J. E. Cunningham, Kingston, Ont. 2 00
John Murdoch, Brucefield, Ont.. 2 00
Anonymous 2 00
J. R. Farran, Farran's Point, Ont. 2 00
Mrs. T. P. Smith, Hawkstone .. 2 00
Jas. Baird, Plattsville 2 00
Georgina Dimond, Simcoe, Ont. .. 2 00
Miss E. MacDonnell, Albany Hospital, N.Y. 2 00
Rev. J. M. Kellock, English River, Que. 2 00
A.O.U.W., No. 218, Mansfield, Ont. 2 00
E. Larrey, London, Ont. 2 00
S.S. No. 11, Burford, Ont. 2 00
Geo. A. Kirkby, Brantford 2 00
C. A. Truman, Berlin, Ont. 2 00
Roseville School, No. 22, North Dumfries, per A. Foster 2 00
Alice A. Watkins, Brantford, Ont. 2 00
Margaret Geddes, Winona, Ont.. 2 00
Rev. Thos. Bone, St. Catharines, Ont. 2 00
Vittoria Lodge, No. 359, A. F. & A. M., Vittoria, Ont. 2 00
R. and B., Toronto 2 00
Epping Lodge, No. 145, West Grove 2 00
Misses J. and K. McDonald, Almonte, Ont. 2 00
Golden Star Lodge, No. 101, I.O. O.F., Brampton 2 00
A. Sutherland, Fenelon Falls, Ont. 2 00
A. W. Benjamin, Yarker, Ont... 2 00
Jno. Logan, Niagara Falls 2 00
Mrs. E. Stutchbury 2 00
"D," Cayuga, Ont. 2 00
Nettie Dunbar, Toronto 2 00
Geo. H. McLennan, Sudbury 2 00
"C.," Toronto 2 00
"Mack Cloie," Ailsa Craig, Ont. . 2 00
The Misses Kilby, Hamilton 2 00
E. L. Lightbourn, Toronto 2 00
Joseph Watson, Toronto 2 00
Geo. A. Chapman, Toronto 2 00
Jas. F. Holland, Copper Cliff, Ont. 2 00
Comber L.O.L., No. 1198, Comber, per Jos. McFadden 2 00
Ionic Lodge, No. 229, G.R.C., Brampton 2 00
W. H. Crow, Welland, Ont. 2 00
Lulu Murray, Tavistock, Ont.... 2 00
Frank Gaudaur, Sudbury, Ont... 2 00
C. B. McNaught, Toronto 2 00
Jno. Wolfe, Toronto 2 00
A well wisher, Ottawa 2 00
L.O.L., No. 814, Duke of York, Wickstead, Ont. 2 00
M. A. Robertson, Toronto 2 00
"A Friend," Port Dover 2 00
L. O. L., No. 1323, Chisholm, Powassan, Ont. 2 00
Ella D. Burke, Brantford, Ont.. 2 00
W. Scott Garrioch, Portage la Prairie, Man. 2 00
John W. Douglas, Shelburne.. 2 00
F. E. Harrison, Saskatoon, N. W. T. 2 00
H. Hewitt, Guelph, Ont. 2 00
A. H. Johnson, Collingwood.... 2 00
J. L. Luckham, Glencoe, Ont.. 2 00
L. O. L. No. 1277, Primrose P. O. Ont. 2 00
Fredericton Lodge No. 217, A. F. & A.M., Delhi, Ont..... 2 00
D. W. Halburn, Selkirk, Ont... 2 00

W. H. Tackaberry, Toronto .. 2 00
Mrs. F. C. C. Heathcote, Toronto 2 00
J. A. B. Sleightholm, Humber P.O. Ont. 2 00
H. A. Clark, Toronto 2 00
Wm. Craw, Orillia 2 00
Camden East Lodge No. 180, A. O.U.W., Camden East, Ont... 2 00
Mrs. V. MacKid, Toronto 2 00
Anonymous 2 00
W. M. Berlet, Sec. Club Fortschritt, Waterloo, Ont. 2 00
Rev. P. Addison, Toronto..... 2 00
A. Spence, Brantford, Ont. ... 2 00
Anonymous, Bracebridge 2 00
James Kyle, Toronto 2 00
Wood Bros., St. Catharines ... 2 00
Mrs. R. Cadman, Derschaley .. 2 00
M. McTavish, Winchester 2 00
Mrs. M. E. McEwen, Leadbury 2 00
Edwin J. Phillips, Cedardale.. 2 00
J. H. T. 2 00
L. O. L. No. 642, Fordwich.... 2 00
G. N. 2 00
C. G. & C. H. Temple, Toronto 2 00
C. D. Dundas, Ont. 2 00
J. E. Fenton, Orillia 2 00
A. Ireland, Toronto 2 00
F. L. J., Toronto 2 00
"In memory of my Mother," Minden 2 00
Lilian Moyer, Berlin, Ont. 2 00
Mrs. J. W. Murray, Milton.... 2 00
Inwood Lodge No. 369, A.O.U. W., Toronto 2 00
D. A. Stewart, Ailsa Craig.... 2 00
Martin Corcoran, Toronto 2 00
Mrs. A. E. Stovel, Toronto..... 2 00
J. Kaufman, Berlin 2 00
Member of Simcoe Lodge No. 161, I.O.O.F., Simcoe, Ont. 2 00
Mrs. Tattersall, Nairn, Ont. ... 2 00
W. F. Ross, Nairn, Ont. 2 00
T. F. Burrows, Toronto 2 00
I. O. F. No. 1803, Cherry Valley, Ont., per W. Moore 2 00
Mrs. Chas. Baird, Plattsville .. 2 00
H. Millar, Ottawa 2 00
Robert G. Halbert, Black's Corners, Ont. 2 00
Court Stanley A.O.F., Woodstock, Ont. 2 00
L. O. L. No. 1320, Wartburg... 2 00
H. Morey & Co., New Westminster, B.C. 2 00
James Thorn, Toronto 2 00
M. E. Tangney, Lindsay 2 00
T. & E. S., Toronto 2 00
"Two friends," Toronto 2 00
C.O.C.F., Council No. 17, Bowmanville 2 00
L. O. L. No. 541, Burnt River, per Robt. English, Cambray P.O., Ont. 2 00
Thomas O. Brown, teacher and pupils Sault Ste. Marie 2 00
Court Unity No. 42, C.O.F., Teeterville, Ont. 2 00
E. M. B., Niagara-on-the-Lake 2 00
Miss Le Villain, Toronto 2 00
R. McCauley, Toronto 2 00
"A Friend," Toronto 2 00
Court Pyramid No. 412, I.O.F., Copleston, Ont. 2 00
Mrs. Sara Gray, Toronto 2 00
C., Toronto 2 00
Mrs. Thos. Foster, Toronto 2 00
Thos. Patterson, Bowmanville.. 2 00
Miss Sibbald, Toronto 2 00
Rev. J. C. Willmott, Milton West 2 00

W. Webster, Lindsay	2 00
James Butt, Toronto	2 00
W. T., Toronto	2 00
Miss L. A. Murdu, teacher and pupils, Wingham, Ont.	2 00
Chas. McClelland, Belgrave ...	2 00
Mrs. J. J. Wellington, Corunna	2 00
Court Combermere No. 4170, I. O. F.	2 00
Miss F. A. Martyn, Madoc ...	2 00
A. J. Robertson, Toronto	2 00
Miss Mary J. Smith, for S.S. No. 1, Mersea, Wheatley....	2 00
Thos. O'Brien and wife, Toronto	2 00
A. E. M.	2 00
G. E. M., Kingston	2 00
Court Oakleaf No. 62, I.O.F., per Ed. Gibson	2 00
E. H., Gananoque, Ont.	2 00
Park Lodge No. 43, A.O.U.W., Niagara Falls South	2 00
A. Friend, Michigan	2 00
J. E. McFadyen, Toronto	2 00
O. R. McGregor, Toronto	2 00
S. McAllister, Toronto	2 00
T. L. Wadsworth, Toronto	2 00
Mrs. E. Heaton, Toronto	2 00
Alex. F. Noble, Toronto	2 00
V. Vokes, Toronto	2 00
Frank Smith, Victoria, Ont....	2 00
R. C. Emerson, Moulton, Ont..	2 00
A. C. Henderson, Palmerston ..	2 00
Thos. Taylor, Toronto	2 00
Pupils and teacher No. 9, Kilworth Bridge	2 00
J. P. McCarthy, Prescott	2 00
Ira E. VanDuzer, Winona	2 00
James J. Salmond, Toronto....	2 00
Harrow Lodge No. 309, I.O.O. F., Harrow	2 00
F. W. Knight, Brackenridge..	2 00
A. Baillie, Toronto	2 00
L. O. L. No. 285, Malone	2 00
N. Currie, Dutton, Ont.	2 00
Wm. Johnston, Belleville	2 00
Mrs. P. Mathison, Belleville....	2 00
Miss A. Mathison, Belleville ..	2 00
A Friend, Belleville	2 00
C. M. Stork, Belleville	2 00
R. S. Lazier, Belleville	2 00
Horace Yeomans, Belleville ..	2 00
J. O. Laidlaw, Belleville	2 00
W. N. Ponton, Belleville	2 00
Geo. Wallbridge, Belleville	2 00
W. P. Hudson, Belleville	2 00
F. S. Deacon, Belleville	2 00
N. Allen, Belleville	2 00
D. M. Waters, Belleville	2 00
Wesley Buller, Belleville	2 00
C. P. Holton, Belleville	2 00
Mr. Harry Cann, Bowmanville..	2 00
McClelland & Co., Bowmanvillle	2 00
Mrs. F. Bleakley, Bowmanville	2 00
John Hughes, Cannamore	2 00
Court St. Mary's No. 481, C. O. F.	2 00
A. M. Carter, Kingston, Ont...	2 00
A. Friend, Coldwater	2 00
N. F. Bjorck, Tillsonburg	2 00
E. D. Marceau, 285 St. Paul St., Montreal	2 00
Pupils and teacher S.S. No. 4, Sarnia Tp., per Mary Seburn, Lucasville	2 00
Ed. Cobbledick, Orono, Ont.	2 00
Mrs. T. F. Pringle, The Elms, Cornwall	2 00
John Cooper, Hampdon	2 00
D. A. Welsh, Burtch, Ont.....	2 00
Rev. Orr Bennett, Almonte ...	2 00
G. H. Muntz, Temple Bldg., Toronto	2 00
Thos. Stevens, Carleton Place....	2 00
Mary E. Bent, Tupperville, N.S.	2 00
Whitefish School, per Miss Annie L. Gordon, Whitefish, Algoma	2 00
Mrs. Shaw, Toronto	2 00
Misses Wallace and Mr. Kemkes, Branchton P.O.	2 00
J. W. Moffatt, Lakefield	2 00
A. C. Denike, Havelock	2 00
J. Wilder, Lindsay	2 00
III. Dept., Stirling P. S., per Miss M. K. Lambley, Stirling	2 00
S. T. Ross, Hamilton	2 00
Mrs. Mary M. Manley, Meaford	2 00
Miss J. G. Purslow, Port Hope	2 00
D. W. Heise, Bethesda	2 00
F. C. McCordick, St. Catharines	2 00
Mr. John Irwin, Brantford	2 00
John W. Leon, St. Thomas....	2 00
L. E. Tate, St. Thomas	2 00
F. A. W. Gordon, Alvinston...	2 00
John Mullin, Cornwall Centre..	2 00
Mitchell Lodge No. 146, A.O.U. W.	2 00
A. E. Hopkins, Sequin Falls ..	2 00
W. J. Corbett, Creemore, Ont...	2 00
John McDonald, Ethel, Ont. ..	2 00
"Toronto"	2 00
S. J. MacKay and A. T. Morrow, Maxville, Ont.	2 00
A. C. McPhail, Almonte	2 00
J. M. Archibald, Beachville	2 00
James Gass, Guelph	2 00
Wellington Smith, Brantford ..	2 00
Rev. A. V. Morash, Elmsdale, N.S.	2 00
E. Stafford, Lancaster	2 00
Court Beechwood No. 1093, I.O. F., Fernhill	2 00
Congregation of Rev. W. Geo. Evans, Christian Is.	2 00
John A. Ferris, McKellar, Ont.	2 00
"One interested in the Hospital," Burlington, Ont.	2 00
The National Trusts Co.	2 00
W. Bampfield, Kingston, Ont...	2 00
Mrs. H. Parsons, Brantford....	2 00
Mr. John A. Barker, Port Hope	2 00
J. H. Smith, Elmvale, Ont. ...	2 00
Court Wellburn No. 1363, I.O.F., Belton, Ont.	2 00
Geo. E. Decker, Duart, Ont. ...	2 00
Frank Erichsen Brown, Galt ...	2 00
"In loving memory of my Father," Mrs. Thos. Van Siclan, Brighton, Ont.	2 00
J. Fennell, Berlin	2 00
Wm. B. McLean, North Bay...	2 00
John Wright, Kingston	2 00
R. N. Fraser, M.D., Thamesville, Ont.	2 00
Rev. J. C. Bell, Stirling	2 00
G. A. Lehmann, Kilworthy	2 00
W. C. Myers, Toronto	2 00
The Misses King, Cobourg.....	2 00
W. S. Buckberrough, Glamis ..	2 00
M. McBean, Hamilton	2 00
F. J. Ure, Woodstock	2 00
Eliza H. McQueen, Guelph	2 00
"A Friend," Niagara Falls, Ont.	2 00
A. W. Joyce, Windsor	2 00
R. A. Hagen, Sowerby, Ont. ..	2 00
Moses Eshleman, Berlin	2 00
John A. Hall, Toronto	2 00
Miss Whiteside and Mrs. Norman, Lindsay, Ont.	2 00
E. Galley, Toronto	2 00
Rev. D. Patterson, Lachute, Q.	2 00
Geo. More, Hawkesville	2 00
Court Oxford No. 46, Plattsville	2 00
A. A. Helliwell, Dominion Bank, Toronto	2 00

Alvinston Council No. 91, C.O. C.F., Alvinston, Ont.	2 00
Youell & Wrong, Aylmer	2 00
Chas. J. Vizard, Lakeneld	2 00
Harry J. T. Best, Port Elmsley	2 00
Pupils of S.S. No. 5, Eramosa, and teacher, per Wilbur W. Hindley, Shiloh	2 00
Court Warsaw C.O.F., Warsaw	2 00
W. L. Stewart, Burnstown	2 00
Mrs. John Kirkwood, Rockside..	2 00
Junior League Selwyn P.S., per Hazel Sanderson	2 00
A. Kohl, Ottawa	2 00
P. McG. Brown, Camlachie	2 00
"D," Sault Ste. Marie	2 00
J. H. Cameron, Kildonan, Man.	2 00
Woodworkers', Union, Berlin ..	2 00
"One in sympathy," Huntsville	2 00
J. W. Johnston, Methodist minister, Oak Lake, Man.	2 00
Teachers and pupils of S.S. No. 13, Nottawasaga, per Miss Mayme Bled, Batteau ..	2 00
Loyal Bayside Lodge No. 124, C.O.F., Rednersville	2 00
Miss Gladys Parsons, Toronto..	2 00
Dr. J. F. Vanderburgh, Merritton, Ont.	2 00
W. A. Holliday, Brooklin, Ont..	2 00
Mr. and Mrs. T. E. Chionall, Ottawa	2 00
Caledon Lodge No. 73, A.O.U. W., Caledon East, Ont.	2 00
"A Friend," Reaboro	2 00
Jos. J. Smith, Parkhead, Ont...	2 00
Rev. F. H. Howard, Cordova...	2 00
Mr. Ernest Hall, Toronto.....	2 00
Alvinston Lodge No. 323, A.F. & A.M., Alvinston	2 00
The Harold Barrett Co., Port Hope	2 00
Fanny Raikes, Barrie	2 00
Etta Rundle, Toronto	2 00
S. G. Kinsey, Port Elgin	2 00
Miss J. E. Walker, 606 E. 158th St., New York	2 00
Mildred Turnbull, Russell	2 00
E. V. Johnston, Guelph	2 00
Secretary, Peterboro	2 00
Court Sauble, No. 196, I.O.O.F., Ailsa Craig, Ont.	2 00
X Y Z, Hamilton	2 00
Anonymous, Pembroke	2 00
A Well Wisher	2 00
Anonymous	2 00
Alex. Graham, Uxbridge	2 00
T. Ruppy, Brockville	2 00
"A Friend," Marden	2 00
Balsam Grove School, Woolwich	2 00
E. J., Burlington	2 00
Mrs. Emily G. Kirkpatrick, Kingston	2 0
"A Friend," Cornwall	2 00
W. E. O., Welland	2 00
Robert Corin, Heathcote	2 00
Andrew Johnston, Pembroke ..	2 00
Peter Hay, Galt	2 00
M. S. Cooke, Toronto	2 00
Rev. J. W. Totten, Tweed	2 00
Geo. C. Martin, Tweed	2 00
Two Friends, Harriston, Ont...	2 00
Samuel Quinn, Methodist minister, Locksley	2 00
E. W. Ross, North Bay	2 00
Mrs. John McCullough, Deseronto	2 00
"College Girl," Toronto	2 00
Purvis Bros., Sudbury, per "The News," Toronto	2 00
Geo. Martin, Berlin	2 00
R. W. O'Brien & Son, Collingwood	2 00
Jack Scholfield, Guelph	2 00
Mr. and Mrs. J. J. Forbes, Guelph	2 00
J. R. Lawrence, Creemore	2 00
C. Y. B. Lodge 178, per W. Lemon, Creemore	2 00
Wm. I. Pulling, Windsor	2 00
Rev. Wm. Hunter, Grand Manan, N.B.	2 00
Rev. E. Medd, Hensall, Ont...	2 00
F. Claringbowl, Hamilton	2 00
Rev. J. Nelson, Cape Croker..	2 00
Trent Valley Lodge No. 71, C.O. O.F.	2 00
Daniel McMichael, Shelburne	2 00
Ivy Lodge No. 114, A.O.U.W., Richmond Hill	2 00
G. A. McClatchie, Belleville ...	2 00
G. M. S., Ottawa	2 00
E. A. Westland, Wyoming	2 00
Frank Stockton, Brantford	2 00
M. Heenan, St. Thomas	2 00
Anonymous	2 00
D. Aylesworth, Bath, Ont.	2 00
West Simcoe Women's Institute, per M. Cameron, Everett ...	2 00
W.C.T.U., per Mrs. A. T. Taylor, Carleton Place	2 00
Mr. and Mrs. Jos. Keyes, Kincardine	2 00
Court Shelburne No. 45, I.O.F.	2 00
John Tingle, Wexford, Ont. ...	2 00
O. Strathearn, Kaslo, B.C.	2 00
W. N. Crowell, Napinka, Man.	2 00
D. G. & M. Field, Stanstead, Que.	2 00
James Dent, Woodstock	2 00
A. H. Winger, 81 Seaton St., Toronto	2 00
Norma D. MacLean, Nelson, B.C.	2 00
Mrs. F. T. Walmsley, Ottawa..	2 00
Bricklayers', Masons' and Plasterers' Union No. 13, Brockville, per G. L. Barclay, Sec.	2 00
Hagersville O.C.H.C., Hagersville, Ont.	2 00
Thos. Elliott, Lambton Mills...	2 00
Mrs. A. Stimson, Ingersoll	2 00
D. Wm. Rae, Wroxeter, Ont. ..	2 00
Palmerston Council No. 187, C. O.C.F., Palmerston	2 00
K. E. Younge, Thorold, Ont. ..	2 00
Miss E. Metcalfe, Toledo, Ohio	2 00
D. Johnston, Waubuno, Ont. ..	2 00
Miss E. Ross, Guelph	2 00
W. J. Little, Lucknow	2 00
Wm. Burnard, Bloomingdale ..	2 00
Mrs. John McIlvanna, North Bay	2 00
Mrs. C. Dorland, Toronto	2 00
J. White, St. Mary's	2 00
A. B. Armstrong, 77 Victoria St., Toronto	2 00
Henry Smythe, Fernlee, Ont...	2 00
Prince of Wales L.O.L. No. 320, Orangeville	2 00
F. A. Young, Blenheim	2 00
R. J. Stroud, Milford Bay	2 00
"Two Friends," Berlin	2 00
E. Bender, Blyth, Ont.	2 00
Chas. McClelland, Belgrave	2 00
Rev. R. Foye, Caledon East ...	2 00
"A Well Wisher," Seaforth	2 00
Deloraine Court I.O.F. No. 3022, Deloraine, Man.	2 00
Court Palmyra No. 329, Ridgetown, Ont.	2 00
J. R. L., Barrie, Ont.	2 00
W. C. Hunter, Barrie, Ont.	2 00
Wm. Craw, Orillia	2 00
Cyril Capreol	2 00

Mr. C. A. Ross, City Hall Br. Dominion Bank	2 0
Court Silver Leaf No. 90, C.O. F., New Hamburg	2 00
John Armstrong, Owen Sound..	2 00
Harris Marrell, Caledonia	2 00
The Misses Cresswell, Helston Cot, Brampton	2 00
Mrs. J. H. Flowers, New Carlisle, Que.	2 0
"A Friend," Norval	2 00
W. M. Hendershott, Quebec Bank, Thorold	2 00
G. J. Walker, Bank of Ottawa, Lachute	2 00
Mrs. G. West, Toronto	2 00
Tillie Dunbar, Ontario St., Toronto	2 00
Mrs. H. D. McKinnon, Vankleek Hill, Ont.	2 00
Miss Strothard, Chatham, N.B.	2 00
Edith J. Wood, Berlin	2 00
M. E. G. Kirkwood	2 00
Mrs. M. Robinson	2 00
"A Friend"	2 00
F. M. Field, Cobourg Branch Association	2 00
Mr. and Mrs. W. R. Pincher, Goderich, Ont.	2 00
P. McMichael, Toronto	2 00
James Allen, Perth, Ont.	2 00
Mr. J. E. A. Switzer, Richmond Hill, Ont.	2 00
Mrs. Frances Trotter, Caledonia	2 00
Sycamore Lodge No. 151, I.O.O. F., Arkona, Ont.	2 00
Mrs. J. C. Barrows, Blytheswood, Ont.	2 00
Vaughan Lodge No. 54, A.F. & A.M., Maple, Ont.	2 00
Court Langside No. 471, Langside, Ont.	2 00
Court East Toronto No. 450, I. O.F., Toronto	2 00
S. E. Whitaker, Niagara Falls..	2 00
Duncan D. Hay, Stratford	2 00
Mrs. B. H. Bull, Brampton ...	2 00
Anna A. Lee, Rosanna	2 00
Mrs. M. E. Rider, London	2 00
L. O. L. No. 773, Walter's Falls	2 00
Geo. Campbell, Bruce Mines ...	2 00
Blackwater Lodge No. 272, A.O. U.W.	2 00
Miss Belle Hilson, Port Arthur	2 00
Mrs. S. Horton, 4 Wright Ave., Toronto	2 00
Prof. Cavanagh, Toronto	2 00
E. S. Blain, Saskatoon	2 00
E. Kennedy	2 00
John O. Urquhart, Chatham, N.B.	2 00
S. Horton, Toronto.	2 00
Oshawa Council No. 31, C.O.C. F., Oshawa	2 00
C. R. G. Sutherland, Brantford	2 00
Mr. Levey	2 0
Collected by Sovereign Bank, Havelock	2 00
G. Hodgins, Cap a l'Aigle, Que.	2 00
No Name, Lakefield	2 00
Joseph Battle, Quebec Bank, Thorold	2 00
Miss Ada B. Blackwood	2 00
Mrs. Thos. Jackson, Kingston..	2 00
Joseph Edwards, Warsaw	2 00
"A Friend," 90 Ossington Ave., Toronto	2 00
J. Wooding (A Friend), Brockville	2 00
Elizabeth McLennan, Maxville..	2 00
Charles J. Vizard, Lakefield...	2 00
Anonymous	2 00
"Quinbus Flestrin"	2 00
Rev. Launcelot Mineham, Toronto	2 00
"A Friend," Pontypool	2 00
Rev. Orr Bennett, Almonte ...	2 00
J. C. Siersch, Atwood, Ont. ..	2 00
W. M. McKay, Atwood, Ont. ..	2 00
Mrs. Margaret Adaire, Toronto	2 00
Court Culloden No. 130, C.O.F.	2 00
A. Sutherland, Fenelon Falls ..	2 00
Court Windsor Mills No. 286, I.O.F.	2 00
Court Pride of Louise No. 239, C.O.F., Louise, Ont.	2 00
S.S. No. 3, Edwardsburg, per Miss B. L. Cooper, Prescott.	1 75
The Sutorville School, Sutorville	1 75
M. Baird, Jarrath Corners	1 75
Jun. 1st Grade, Wentworth School, Hamilton, per H. V. Booker	1 75
Rev. J. A. Matheson, Pres. minister, Priceville, Ont.	1 75
Minnie Gervis, Parry Sound ..	1 75
Florence L. May, Oshawa	1 75
Fred Dowdell, Carleton Place..	1 70
R. R. C., Parkhill, Ont.	1 50
Mrs. Blain, Mrs. Skelton, Miss Skelton, Niagara-on-the-Lake, and F. G. Hunter, Toronto..	1 50
A small school on Bruce Peninsula, Adamsville	1 50
Emma Chambers, Maynooth ..	1 50
Pupils S.S. No. 10, Hallowell, per Rose L. Williams, Wellington, Ont.	1 50
Prestonvale School	1 50
Ruthven P.S. pupils, per Jarvis E. Henry	1 50
"A Friend," Rainy Lake	1 50
Three Friends, Ridgetown	1 50
S.S. No. 2, Delaware, Ont. ...	1 50
Parker Public School	1 50
Miss Annie M. Gordon and pupils, Picton, Ont.	1 50
Richwood P.S., per Miss Nettie P. Hewitt	1 50
Fingerboard School, per Wm. A. Beecroft	1 50
S.S. No. 2, Tp. of Peel, per J. T. Curtis, Glen Allen	1 50
S. S. No. 7, Aldboro, per Mary McArthur	1 50
E. E. Turner and daughter, Centreville, N.B.	1 50
L. T. Malcolm, Hamilton	1 50
Mrs. J. H. Tucker and Mary C. Tucker, St. Catharines	1 50
S.S. No. 6, Malahide, per Ethel Oxford, Mt. Salem, Ont.	1 50
Teachers and pupils Cornwall Centre, Ont., per G. McEwen	1 50
The Misses Wills, Toronto	1 50
Alda McDonald, Florence, Ont..	1 40
The Forks Road Literary and Debating Society	1 40
Severn Bridge P.S., per Eva E. Langman	1 40
School No. 12 Bertie, per L. Cutler Ridgeway	1 40
Nellie F. Flock, Caistorville ...	1 35
Pupils Jun. Div. Thornton's Corners School, per Edith M. Stewart, Oshawa	1 33
"From a Friend," Woodhouse ..	1 30
Whittington P.S., per F. A. Shain	1 30
Glencairn P.S., per R. S. T. Handley (teacher)	1 30
Miss Mabel Greer, Lyn, Ont. ..	1 30
Church of the Epiphany, Way's Mills, Que.	1 25

S.S. No. 13, Osnabrook, Osnabrook Centre, per M. G. Adams 1 25
Dovercourt Rd. P.S., per B. Alexander 1 25
Miss M. Northcott's class, Queen Victoria School, Belleville 1 25
Pupils S.S. No. 20, North Dumfries, per C. A. Bowes, Ayr.. 1 25
A. E. Green and scholars, St. George, Ont. 1 25
Pupils Jun. 4th Class, Beech St. Sch., Owen Sound, per Emily McLees 1 25
Georgina Carr, Bellamy's, Ont.. 1 25
James W. Commeford, Jr., Toronto 1 25
Geo. Buchanan, Belfast, Ont.. 1 20
Miss Jennie Baker (teacher), Fisherville, Ont. 1 15
Teacher and pupils S.S. No. 7, Beckwith, Carleton Place ... 1 15
S.S. No. 3, Sebastopel, per Kate O'Driscoll, Vanbrugh 1 10
Pupils and teacher, Elder's Mills P.S., per A. C. Black 1 10
Miss H. Lang, Toronto 1 10
Arcade III. East, Model School, Napanee, per J. E. Mair ... 1 07
R. A. McRae, Cashmere 1 06
St. Thomas' Church S.S., per C. Langford, Granton 1 06
Teacher and pupils S.S. No. 6, Medonte, per Hy. Gilmore 1 05
St. Alban's Anglican S. S., Beamsville, Ont. 1 05
Bowes Methodist Church, Omagh, Ont. 1 03
Miss Murison, New Carlisle, Bonaventure Co., Que. 1 00
Mrs. J. M. Sutherland, New Carlisle, Bonaventure Co., Qu. 1 00
Mrs. T. J. Caldwell, New Carlisle, Bonaventura Co., Que... 1 00
Mrs. J. H. Flamers, New Carlisle, Bonaventure Co., Que... 1 00
Mrs. Sheppard, New Carlisle, Bonaventure Co., Que. 1 00
J. M. Sutherland, New Carlisle, Bonaventure Co., Que.. 1 00
Mrs. J. Oliver, Niagara-on-the-Lake 1 00
Miss Emily Couch, Monck 1 00
Dr. Calvin Lutz, Exeter 1 00
"A Friend," Hanover 1 00
T. W. Jarvis, Chatham, N.B.. 1 00
Charles Welstead, Homer, Ont. 1 00
M. E. & E. W., Perth, Ont. 1 00
Thos. Gillbard, Cobourg 1 00
"Helper" 1 00
Anonymous, Hamilton 1 00
Mrs. John Reed, Port Hope .. 1 00
James Aikins, Niagara 1 00
Mrs. Hebblewhite Johnson, Collingwood 1 00
Anonymous 1 00
Nancy J. Tom, Exeter 1 00
Mr. S. F Morgan, Barrie 1 00
T .Stephenson, Kenilworth 1 00
A. J. Darroch, Gravenhurst .. 1 00
"From a Friend," Edgington .. 1 00
L. Goddard, Toronto 1 00
G. H. Boyall, Embro, Ont. 1 00
S. C. Chown, Clandeboye 1 00
J. D. Hamill, Meaford, Ont. .. 1 00
W. R. Gibson, Lammermoor .. 1 00
Mrs. G. W. Bruce, Collingwood 1 00
Fred Nease, Hillier, Ont. 1 00
D. D McLeod, McCrimmon ... 1 00
Mrs. H. J. Wicher, Toronto .. 1 00
Mrs. James Wilkes, Brantford.. 1 00
T. E. Bennett, Meaford 1 00

W. W. Stephen, Meaford 1 00
Isabel White, Toronto 1 00
Mills, Ont. 1 00
Rev. B. Pierce, Quyon, Que. .. 1 00
Mrs. John A. Dickey, York Mills 1 00
J. D. Paxton, V.S., Ayr, Ont.. 1 00
Arthur H. Jackson, Durham ... 1 00
Rev. E. P. Judge, Brome, Que. 1 00
F. G. Oliver, Oakville, Ont.... 1 00
Rev. W. E. Cooper, Toronto .. 1 00
Rev. John Gray, D.D., Orillia.. 1 00
B. Batcher, Brantford 1 00
"500 D" 1 00
Pupils and teachers S.S. No. 2, Blandford, per Hanna B. Baker, Eastwood, Ont. 1 00
Margaret Montgomery, Ripley.. 1 00
Rev. Harold McCausland, Toronto 1 00
G. E. Hague, Kingston 1 00
B. M. Anderson, St. Thomas .. 1 00
Paul Labrosse, St. Eugene 1 00
W. D. Chappelle, M.D., Wyoming, Ont. 1 00
W. L. Lewis, South River, Ont. 1 00
W. W. McBain, Orillia 1 00
Mrs. J. E. Jones, Stamford .. 1 00
Mrs. D. L. Brethour, Toronto .. 1 00
Mr. Douglas, Eglinton 1 00
John Collins, Shelburne 1 00
R. H. Robinson, Toronto 1 00
"From a Friend" 1 00
M. McKinley, Sarnia 1 00
Herbert J. Reid, Gananoque.... 1 00
Joseph Rippon, Woodstock 1 00
A. H. & W. E. Power, Toronto 1 00
Rev. W. H. Learoyd, Islington. 1 00
Rev. A. Anstey Dorrell, Ashcroft, B.C. 1 00
R. B. Fox, Toronto 1 00
J. O. Hilborn, Blair, Ont. 1 00
"T." Port Perry, Ont. 1 00
"Two Friends," Aldboro P.O... 1 00
Wm. P. Hedley, Newburgh 1 00
Mrs. P. Robson, Newcastle ... 1 00
Rev. W. R. Tandy, Havelock.. 1 00
Albert Foster, Brantford 1 00
John Buskard, Brantford 1 00
H. Moile, Toronto (sympathizer) 1 00
A. W. Robinson, Coldwater ... 1 00
A. B. S. 1 00
Thos. Brown, P.M., Camfield .. 1 00
G. O. Barclay, teacher, Cass Bridge P.S. 1 00
Mrs. Thos. Hassard, Caledonia. 1 00
"In memory of my Mother" ... 1 00
Mrs. Josephine Watt, Port Hope 1 00
W. Adams, Whitby, Ont. 1 00
E. Quinn, Newbliss, Ont. 1 00
J. H. Franks, Woodstock 1 00
M. A. Mulholland, Toronto 1 00
Miss M. A. Bell, Toronto 1 00
Anonymous, Whittington, Ont.. 1 00
James Shearer, Collingwood ... 1 00
Anna Uffehnann, Waterloo 1 00
Elizabeth B., Toronto 1 00
Public School Kendal, Ont., per Florence Kerr 1 00
Mrs. E. R. Balmer, Oakville .. 1 00
W.C.T.U., Zurich, Ont., per Mrs. H. Magel (Treas.) 1 00
Helen C. Fraser (teacher), Colborne, Ont 1 00
Geo. W. Jackson, Leamington. 1 00
C.O.O.F., Oatland P.O., Ont. .. 1 00
Anonymous 1 00
Mrs. James Gourley, Dunnville. 1 00
"In memory of a dear Sister".. 1 00
E. E. S., Toronto 1 00
W. Prust, Haliburton 1 00
L. Schoemaker, Paisley, Ont. .. 1 00
G. Cooke, Toronto 1 00

F. W. Scott, Highgate, Ont. .. 1 00
"Catholic Friend" 1 00
Miss E. A. North, Port Colborne 1 00
C. A. Moore 1 00
Ethel Waterman, Rodney, Ont.. 1
Jean McIntosh, Lochalsh, Ont.. 1 00
Mrs. Jos. Bonnett, Listowel .. 1 00
N. McGillivray, Paisley 1 00
F. E. Bawden, Ottawa 1 00
Emma O'Neil, Port Colborne .. 1 00
"A Friend," Toronto 1 00
Mrs. Baxter, Kingston 1 00
Mr. Jos. Willcocks, Arkona ... 1 00
Anonymous 1 00
H. G. Wells, Albury 1 00
A. Dover, Peterboro 1 00
H. Dean Suckling, Sarnia 1 00
R. H. Lewis, Mt. Morest 1 00
A. H., Mt. Forest 1 00
F. Tremayne, Mimico 1 00
Maggie Higgins, Monkton, teacher S.S. No. 6. Elma and Logan 1 00
J. W. McKie, Toronto 1 00
Wm. H. Robinson, Chatham .. 1 00
Miss E. Faulkner, Anson 1 00
S. B. Tupper, Tupperville, N.S. 1 00
Robt. Telfer, London 1 00
Miss Jennie Telfer, London ... 1 00
Mary E. Robb, Clinton 1 00
J. W. B. Topp, Bracebridge... 1 00
Mrs. S. J. Grant, Toronto 1 00
Mrs. Maude Smith, Toronto .. 1 00
Mrs. J. S. L., Stratford 1 00
M. M. 1 00
J. Farren, Parry Sound 1 00
J. W. Taylor, Galt 1 00
S. Ballacher, Paisley 1 00
T. E. Vanstone, Owen Sound 1 00
"One who is thankful for health" 1 00
T. H. McMurtry, Oshawa..... 1 00
F. N. W. Brown, Toronto 1 00
C. F. Mansell, Toronto 1 00
S.S. No. 14 West Grey, per F. E. Lynd, Fennell, Ont. 1 00
Mrs. A. B. Thompson, Orillia .. 1 00
J. M. Lukeman 1 00
Thos. Garrett, Ottawa 1 00
E. Sidway, Harriston, Ont. ... 1 00
Box 96, Kincardine, Ont. 1 00
Alpin Campbell, Ormond 1 00
Wm. Bow, Winchester 1 00
Mrs. C. W. DeMille, Roblin .. 1 00
S.S. No. 10, Camden, Kent, per F. J. Dodson, teacher, Thamesville, Ont. 1 00
N. Behimer, Dundas 1 00
H. L. Morphy, Niagara Falls ... 1 00
D. E. Robertson, Toronto 1 00
L. H. Woodrow, Innerkip, Ont. 1 00
W. Fontaine, Toronto 1 00
J. M. Hood, Galt 1 00
A. C. S., Paris, Ont. 1 00
"A Friend," Wakefield, Ont. .. 1 00
J. G. Croucher, Toronto 1 00
Mrs. D. B. Shantz, Berlin 1
W. N. Stewart, Toronto 1 00
Rev. Wm. H. Porter, Toronto.. 1 00
Robt. Maclean, Toronto 1 00
Elizabeth Smith, Ont. 1 00
J. Gilmore, Hamilton 1 00
Mrs. T. G. Applegath, Hamilton 1 00
Anonymous, St. Catharines ... 1 00
Mrs. T. Mitchell, Toronto 1 00
Samuel J. Willcock, Toronto .. 1 00
"Hamilton" 1 00
D. G. M. Galbraith, Bowmanville, Ont. 1 00
Mrs. R. Gray, Hamilton 1 00
Laura Stewart, Toronto 1 00
Miss A. M. Fowler, Clinton ... 1 00

Marie Jordan, Mitchell 1 00
S.S. No. 2 Gillies and O'Connor, per Heber P. Sisson, Hymers 1 00
P. A. Dick, Ashgrove, Ont..... 1 00
R. W. Hicks, Toronto 1 00
"A Widow," Toronto 1 00
Bessie L. Hobbs, St. Ives, Ont. 1 00
J. Lynn, Toronto 1 00
M. H. Tupling, Honeywood ... 1 00
"A Friend," Toronto 1 00
Mrs. L. R. Bain, Toronto 1 00
Geo. J. Hunt, Lanark ....
S.S. No. 6, Normandy, per Margaret Mearns, Ayton, Ont.... 1 00
J. Ewing, Toronto 1 00
"Mechanic," Bowmanville 1 00
Excelsior Lodge No. 142, G.R.C., A.F. & A.M., Morrisburg 1 00
D. W. Sentredand, Kelawin, B.C. 1 00
Alex. Dunlop, Toronto 1 00
H. Krug Furniture Co. 1 00
Miss Jennie Baird, Plattsville.. 1 00
W. A. McNeilly, Toronto 1 00
Mr. John Hennessey, Trenton .. 1 00
Mrs. R. A. McWilliams, Preston 1 00
L. Chorley, Toronto 1 00
Mrs. E. A. M. Kirley, Chute a Bondeau, Ont. 1 00
Nellie M. Hamin, Dundas 1 00
S.S. No. 14, Stanley, per W. H. Johnston, Kippen, Ont. 1 00
H. G. Manning, Clinton 1 00
Florence I. Brown, Toronto ... 1 00
Mrs. John McIlvanna, North Bay 1 00
Anonymous 1 00
Mrs. Archer, Toronto 1 00
Mrs. H. C. Hogarth, Tillsonburg 1 00
C. J. Foy, Perth, Ont. 1 00
E. O. Bartlam, Toronto 1 00
Miss Woodrow, Toronto 1 00
Mrs. O. H. Duncombe, Waterford, Ont. 1 00
E. O. Bartlam, Toronto 1 00
Miss Woodrow, Toronto 1 00
Mrs. O. H. Duncombe, Waterford, Ont. 1 00
Crooked Creek School, per Myra Ford, Oil Springs, Ont. 1 00
Pupils and teacher S.S. No. 6, Saugeen, per I. H. Waugh, Aberdour, Ont. 1 00
Anne Bella Thompson, Shelburne, Ont. 1 00
J. Mearns, Toronto 1 00
Anonymous 1 00
Miss Clara Eadie, Toronto 1 00
F. B. Stratton, Belleville 1 00
G. H. Waller 1 00
Miss Ella Breech, Waubaushene 1 00
Anonymous 1 00
Rev. A. J. Terrill, Cambray, per a friend 1 00
H. R. Y. 1 00
"A Friend," Brantford 1 00
Geo. Pearce, Copleston P.O. ... 1 00
Mrs. Cornell, Hamilton 1 00
S.S. No. 1, East Whitby, per Gertrude Lawrence, Oshawa.. 1 00
Percy O. Berkeley, Glen Becker 1 00
H. R. Lordley, Montreal 1 00
"A Friend," Woodstock 1 00
Mrs. J. H. Pearce, Strathroy ... 1 00
Anonymous, Woodstock 1 00
Mrs. J. Edgar, Toronto 1 00
R. J. Drysdale, Drysdale 1 00
Duncan Chisholm, Gamebridge.. 1 00
"A Friend," Cayuga, Ont. 1 00
Anonymous 1 00
Ida L. Foster, teacher, Delhi... 1 00

Mrs. Maria Smith, Toronto 1 00
Mrs. James Hawkin, Toronto .. 1 00
F. S. Morris, Toronto 1 00
R. W. Menzie, Toronto 1 00
Edna Stewart, Falkirk, Ont. .. 1 00
Anonymous, Manitowaning 1 00
Mary E. Gregory, Walsingham Centre, Ont. 1 00
E. Hill, Toronto 1 0
Henry Cox, Burford 1 00
"A Friend," Woodstock 1 00
H. L., Toronto 1 00
J. D. C., Niagara Falls, Ont. .. 1 00
Mrs. Walter S. Lee, Toronto ... 1 00
Doris M. Baines, Toronto 1 00
F. L. Tripp, Toronto 1 0
Ray F. Shurley, Toronto 1 0
H. Diamond, Soo, Ont. 1 00
Acton Burrows, Toronto 1 0
C. C. Arthur, Cobourg 1 0
Roy H. Dawson, Toronto 1 0
Mrs. P. M. Inglis, Toronto 1 0
Jun. Room P.S. Fenwick, Ont., per Maude MacFarlane 1 00
John MacKay, Lovat, Ont. 1 00
H. L. B., Dryden, Ont. 1
John J. Woodcroft, Toronto 1 00
R. Corrigan, Toronto 1 0
"A Friend" 1 00
F. E. Kirkpatrick 1 0
Mrs. J. W. Strathy, Toronto .. 1 0
Gregory H. Tom, Vancouver.... 1
O. S. James, Toronto 1
Mrs. E. C., Toronto 1 00
T. Clark, Toronto 1 00
Geo. Leech 1 00
Mrs. A. E. Adams, Toronto 1 00
Miss Lena McLeod, Ripley 1 00
D. R. Hamilton, Burford 1 00
F. A. Knowlton, Knowlton, Que. 1 00
Geo. F. Rayfield, 73 Shuter St., Toronto 1 00
Eva Boyd, Rowan Mills 1 00
S.S. No. 12, Williamsburg, per D. L. Collison 1 00
Mrs. C. F. Mansell, 359 Berkeley St., Toronto 1 00
J. K. McLean, Teeswater, Ont. 1 00
R. A. Senecal (teacher), Piperville, Ont. 1 00
G. H. Henderson, Murillo 1 00
Mabel E. Tutt (teacher), Shawenegan, Ont. 1 00
W. F. G. Allan, Parry Harbor.. 1 00
Thos. Balderson, Elliott, Ont... 1 00
Lizzie Beckwith, Toronto 1 00
Sons of Temperance, Waubuno. 1 00
Rev. G. E. Coulter, Laurel 1 00
Emily A. Kilner, Toronto 1 00
Robert Conn, Heathcote 1 00
"Friend of the Sick Ones," Kirkfield 1 00
P. O'Connor, Toronto 1 0
"A Friend," Newcastle 1 0
Joseph Brathwaite, Henrysburg, Que. 1 00
Ida M. Stewart and pupils, Armour, Ont. 1 00
A. M. B., Galt, Ont. 1 00
A. Wolverton, Wolverton 1 00
J. W. Porteous, Galt, Ont. 1 0
Miss H. Lang, Parkdale 1 00
G. Booth & Son, 21 Adelaide St. W., Toronto 1 00
Small sums from Belleville 1 0
Mary Northcott, Belleville 1 0
Isabel Northcott, Belleville 1 00
F. E. O'Flynn, Belleville 1 00
Mrs. F. E. O'Flynn, Belleville.. 1 00
Miss Susie O'Flynn, Belleville .. 1 00
E. D. O'Flynn, Belleville 1 0
Miss B. Matheson, Belleville ... 1 00
P. Denys, Belleville 1 00

J. G. Burns, Belleville 1 00
Mrs. E. Terrell, Belleville 1 00
H. M. Hitchon, Belleville 1 00
J. E. Walmsley, Bellevue 1 00
W. H. Reed, Belleville 1 00
James Stubbs, Belleville 1 00
W. J. Johnson, Belleville 1 00
Mrs. W. J. Johnson, Belleville .. 1 00
"A Friend," Belleville 1 00
Dr. J. S. McKeown, Belleville .. 1 00
W. M. McGie, Belleville 1 00
Geo. Thompson, Belleville 1 00
Syndicate Store, Belleville 1 00
L. W. Vermilyea, Belleville ... 1 00
C. H. Vermilyea, Belleville 1 00
A. W. Vermilyea, Belleville 1 00
Chas. W. Sulman, Belleville 1 00
F. W. Brenton, Belleville 1 00
Dr. Geo. Clinton, Belleville 1 00
John Downey, Belleville 1 00
W. B. Riggs, Belleville 1 00
J. O. M. McKeown, Belleville .. 1 00
S. J. Wims, Belleville 1 00
J. R. C. Phillips, Belleville 1 00
James Little, Belleville 1 00
C. W. Pole, Belleville 1 00
W. C. Springer, Belleville 1 00
W. C. Hunt, Belleville 1 00
Ed. F. Dickens, Belleville 1 00
W. A. A. Chown, Belleville 1 00
Thomas Seli, Belleville 1 00
Mr. W. C. King, Bowmanville.. 1 00
Mr. C. M. Cawker, Bowmanville 1 00
Mr. W. F. Allen, Bowmanville.. 1 00
Mrs. E. Rutledge, Bowmanville. 1 00
Mr. Harry Rice, Bowmanville .. 1 00
Mr. W. J. Jones, Bowmanville.. 1 00
School No. 1, Lindsay, per Miss Vynie Shantz, Stokes Bay .. 1 00
Florence L. Adams, Allisonville 1 00
J. Goodwin, Welland, Ont. 1 00
Thos. Murray, 44 Rose Ave., Toronto 1 00
K. Mosgrove, Toronto 1 00
Pupils S.S. No. 7, Innisfil, per C. Asquith, Churchill 1 00
Rosalind Wilson, Elm, Ont. 1 00
Lillia Harker, Stella 1 00
Maggie H. Lee, Stoney Creek .. 1 00
Gordon Smith, Sparta 1 00
Lt.-Col. W. H. Floyd, Cobourg 1 00
Wm. Elsley, Nassagaweya 1 00
W. S. Moore, Deseronto 1 00
Mrs. Annie Noble Brokovski, Coldwater 1 00
Wm. H. Humphries & Son, Walton 1 00
J. W. Hunter, Toronto 1 00
C. E. Baxter, Drumbo.. .... .. 1 00
Blanche J. Shepherd, Arva, Ont. 1 00
Mrs. E. Jeffs, Bond Head 1 00
"A Friend," Hespeler, Ont. 1 00
J. Copeland, Cornwall 1 00
E. Blanche Hyde, Stratford 1 00
W. E. Green, Belleville 1 00
Joseph Heenan, Maynooth 1 00
Arthur Cameron, Leith, Ont. .. 1 00
Jos. E. Amos, teacher, Denfield. 1 00
Etta Douglas, Arthur, Ont. ... 1 00
Margaret W. Gardiner, Welcome P.O. 1 00
Mrs. Margaret Anderson, Aylmer.. .... 1 00
Jos. Waring, Seguin Falls, Ont. 1 00
Rev. Wm. Forrest, Leamington. 1 00
F. D. L., Chatham 1 00
Mr. King Metcalfe, Islington .. 1 00
Sen. 3rd Class Balaclava School, per Sophia Nash, St. Thomas. 1 00
Teacher and pupils S.S. No. 6, Arthur, per Miss Annie Noonan, Mt. Forest 1 00

Miss A. Kennedy, Niagara-on-the-Lake 1 00
Miss Teresa McKenna, Woodstock 1 00
Pupils S.S. No. 9, Wallace, per H. M. Whitham, Palmerston.. 1 00
Etta H. Smith, Comber, Ont. .. 1 00
Dr. Young, Adolphustown 1 00
F. Chenoweth [illegible] 1 0
A. F. Little, Garden Hill 1 00
"A Friend," Berlin 1 00
Miss Elizabeth Becket, Doon .. 1 00
A. W. Stobie, Seaforth 1 00
Isabella McCurdy, [illegible] 1
Haddo P.S., per Geo. Hanson, teacher, Haddo 1 00
Anonymous 1 00
Mrs. John Brackenridge, Westwood P.O. 1 00
John Boyer, Kincardine 1 00
J. W. Porteous, Galt 1 00
Mrs. Henry Paul, Newburgh .. 1 00
Mrs. J. W. Brown, Medina 1 00
W. M. Miller, Port Hope 1 00
R. G. McCraw, P.M., Craigvale 1 00
Rec. R. S. Forneri, M.A., B.D., Merrickville 1 00
R. C. McPherson, Paris, Ont. .. 1 00
M. Payne, Port Stanley .. 1 00
Peter Odell, Belmont, Ont. 1 00
John Angst, McKellar, Ont. .. 1 00
James H. Nasmyth, Woodstock 1 00
Anonymous 1 00
D. W. Heise, Bethesda 1 00
J. W. Sharpe, Dresden 1 00
Anonymous, St. Thomas .. 1 00
H. Beer, Kaslo, B.C. 1 00
J. W. Budd, Budd Mills 1 00
D. S. Pratt, Midland 1 00
Miss Wye, Brantford 1 00
Wm. F. Templeton, Napanee .. 1 00
F. M. Holmes, Leamington 1 00
Entrance Class, Parry Sound .. 1 00
Hensall P.S., per Wm. MacKay, Hensall 1 00
Geo. Street, Orillia 1 00
C. A. Rogers, Iroquois 1 00
H. T. A., Ottawa 1 00
R. Love, Bagawong, Manitoulin Island 1 00
Class in Cook's Church S.S., Kingston, Ont. 1 00
C. W. Coote, Oakville 1 00
James Stonehouse, Port Perry .. 1 00
Jean Gray, Meaford 1 00
Wm. Stewart, Meaford 1 00
Ellen and Annie McPhaddin, Martintown 1 00
Jos. Kee, Pilot Mound, Man.... 1
E. M. B. 1 00
Enniskillen Council No. 112, C. O.C.F., Enniskillen 1 00
James Bell, Toronto 1 00
Dr. J. H. Oldham, Yarker, Ont. 1 00
Mrs. Dorinda Barry, Kingston.. 1 00
C. E. Courtnage, Hartford 1 00
"From a Mother" 1 00
John Crane, Peterboro 1 00
Newton Challin, Simcoe 1 00
Mission of Rev. P. W. Jones, Oil City, Ont. 1 00
May Corcoran, White Oak 1 00
Joshua Garratt, London 1 00
Jos. Allan, Rylstone 1 00
Lottie A. Crozier, Merrickville.. 1 00
"A Friend," Cherry Dale, Iowa City, Iowa, U.S.A. 1 00
Chas. S. Harris, Courtland 1 00
Wm. Surtees, Clarence 1 00
Rev. A. H. Brown, Oil Springs 1 00
Thos. Porter, Embro 1 00
F. G. Depew, Embro 1 00
C. J. Howes, Embro 1 00

E. J. Schmid, Rodney, Ont. ... 1 00
I. C. Ritchie, Nipissing Centre 1 00
J. P. Strickland, Lakefield 1 00
E. G. Dew, Brantford 1 00
H. W. Kidd, Grimsby 1 00
M. A. Carter, Mansfield 1 00
Mrs. W. Holland, Oshawa .. 1 00
Mrs. Jas. E. Pratt, Kemptville.. 1 00
Miss Dunboys, Peterboro 1 00
Mrs. H. E. W. Kemp, Maxwell. 1 00
Methodist S.S., Lucan, Ont., per Herbert Gibson 1 00
Anonymous, Clifford 1 00
Annie Moorehead, Dundalk 1 00
James Buchanan, Dundalk 1 00
J. W. Philp, Balsam 1 00
F. A. Dawson, Ompah, Ont. ... 1 00
Mrs. Walker, Toronto 1 00
Ethel Spence, S.S. No. 3, N. Dorchester, Ont. 1 00
Geo. Whittington, Napanee 1 00
James Duff, Kingston 1 00
W. Higinbotham, Walkerton ... 1 00
"A Foreigner," Ottawa 1 00
W. J. Foster, Preston 1 00
E. J. Duck, Preston, Ont. .. 1 00
Mrs. T. McGilton, Toronto 1 00
Mrs. Henry A. F. Macleod, Ottawa 1 00
John W. Osborne, Bealton .. 1 00
P. R. Williams, St. Thomas 1 00
E. C. Williams, St. Thomas 1 00
John E. Wark, Simcoe 1 00
W. S. Cannon, Brockville 1 00
S. A. Morden, Picton, Ont. ... 1 00
Maggie and Laura Simenton, Blackheath 1 00
Annie and Mabel Reid, Horning's Mills 1 00
Mr. G. Pattison, Preston 1 00
C. J. Shields, 533 Parliament St., Toronto 1 00
Chas. D. Chown, Kingston 1 00
Henry Yeigh, Brantford 1 00
Geo. W. Armstrong, London ... 1 00
"A Friend" 1 00
W. H. Hopper, Cobourg 1 00
M. E. Y., Rondeau Park 1 00
Jos. Wingefelder, Rostock 1 00
Rev. G. Warren, Lakefield 1 00
Mrs. Reid, Toronto 1 00
R. S. Walsh, Ormstown, Ont. .. 1 00
Geo. T. Mann, London, Ont. .. 1 00
Vivian E. Clayton, Penhold, Alta., N.W.T. 1 00
Susie Bellman, Bowmanville .. 1 00
R. H. Baker, Ingoldsby, Ont. .. 1 00
A. H. Irving, Galt 1 00
W. Jesse Mountain, Dungannon 1 00
Frank Henry, Whitechurch 1 00
D. A Simpson, Wardsville ... 1 00
"A Friend," Braemar 1 00
Rev. A. W. Teed, Richmond Corner, N.B. 1 00
S. W. Vansickle, Brantford 1 00
Miss Marguerite Fox, Mountain Grove, Ont. 1 00
D. W. Karn, Woodstock 1 00
Wm. Griffith 1 00
Clive B. Stauffer, Galt 1 00
Chester G. Scott, Toronto 1 00
W. T. H. Selby, Dominion Bk., Toronto 1 00
R. W. H. Brough, Dominion Bank, Toronto 1 00
"In memory of my Husband," Mrs. J. C. Kilgour, Drumbo 1 00
Court Banks No. 586, C.O.F., Banks P.O. 1 00
Wm. N. Gardiner, Kingston ... 1 00
"A Friend," Niagara Falls .. 1 00
Geo. H. Malcolm, Brantford 1 00

Wm. Carveth, Millbrook	1 00
T. W. Thompson, Massey, Ont...	1 00
Eliza Ridley, South Mountain..	1 00
Sandy McVean, Dresden	1 00
Andrew Greenhill, Smith's Falls	1 00
Miss Ethel Gerolamy, Tara, Ont.	1 00
Jimmie and Billie Ferguson, St. Thomas, Ont.	1 00
W. E. Roxburgh, Norwood	1 00
Milton Circle of King's Daughters, Milton, Ont.	1 00
Chas. Miller, Peterboro	1 00
Jessie Mercer, Lakeside	1 00
J. F. Maunder, Lindsay	1 00
Mrs. A. Bell, Ottawa	1 00
Anonymous, Toronto	1 00
Mrs. R. C. Desrochers, Ottawa.	1 00
G. E. Pringle, Guelph	1 00
Mrs. J. E. Howell, Belleville	1 00
Lillian B. Willson, Charlemont.	1 00
Mrs. James McGregor, The Ridge	1 00
G. S. Anderson, St. James' Rectory, Morrisburg	1 00
Mrs. W. H. Aumona, Ottawa ..	1 00
Mrs. Angus Marlyn, Ripley ...	1 00
J. Forrest Burnham, M.D., Lawrence, Mass.	1 00
E. H. Bate, Brighton, Ont. ..	1 00
Margaret Card, Marden, Ont. ..	1 00
J. W. D. Verner, Toronto	1 00
Wm. Lumb, L'Amable, Ont. ..	1 00
W. J. Mahon, Toronto	1 00
"A Friend," Maitland, Ont. ...	1 00
Thos. Walker, Utterson	1 00
Geo. Gandon, Uffington	1 00
"A Widow"	1 00
Salem P.S., per A. L. Hudson, Rannock, Ont.	1 00
J. N. Harmer, Thamesville	1 00
John Lane, Denbigh	1 00
M. H., Toronto	1
A. L. Ostrom, Ottawa	1 00
Jos. McCauley, Milford, Ont. ..	1 00
A. W. Coone, Milford, Ont. ..	1 00
Miss E. A. MacKellar, Winnipeg, Man.	1 00
Clara Asmussen, Berlin	1 00
Hannah Barber, Norval P.S., Ont.	1 00
John Rodgers, Toronto	1 00
Anonymous	1 00
Pupils S.S. No. 1, West Zorra, per S. Walker	1 00
B. F. Brook, Lisowel	1 00
Mrs. Anne Young, Perth	1 00
Mrs. John Woodrow, Aurora ..	1 00
Mrs. D. Wilcox, Aurora	1 00
"A Friend," Aurora	1 00
Jessie Yorke, Aurora	1 00
Kathleen Yorke, Aurora	1 00
Miss L. Garvin, Peterboro	1 00
Sen. 4th Class Kent St. School, Ottawa	1 00
E. Kraft, Berlin	1 00
F. C. Vanstone, Bowmanville ..	1 00
A. J. Bird, Putnam	1 00
H. J. Carter, Picton	1 00
James Beckett, Brantford	1 00
Alf. Lake, Newcastle	1 00
W. G. Bryans, Newcastle	1 00
J. Coulson	1 00
John Hughes	1 00
James Philip	1 00
Warmington & Joll	1 00
Mrs. A. N. McNeill, Ottawa ..	1 00
John P. Truscott, Hamilton ...	1 00
S. W. Moore, Churchill	1 00
Miss Mary Little, Churchill ...	1 00
Court Speedside No. 148, C.O.C.F., Speedside, Ont.	1 00
A Sympathizer, Owen Sound ..	1 00
"A Friend," Owen Sound	1 00
Belwood Court, No. 106, C.O.F., Belwood	1 00
Mrs. Geo. McCallum, Galt	1 00
G. R. Hart, Carnarvon, Ont.....	1 00
James Durnan, Toronto	1 00
E. R. Frost, St. Gabriel Sta., Que.	1 00
Craighurst, Ont.	1 00
Chas. F. Sorby, Gore's Landing	1 00
Mrs. J. C. Griffin, Goderich	1 00
F. B. MacMahon, Edmonton, N. W.T.	1 00
Wm. Dick, Wallaceburg	1 00
Rev. Anthony Hart, Toronto ..	1 00
Mary E. Wilson, Hazeldean ...	1 00
Henry Ball, Winthrop, Mass...	1
Anonymous	1 00
James McLean, Pembroke	1 00
J. H., London	1 00
Amy McMahon, Johns Hopkins Hospital, Baltimore, Md.	1 00
"Ara-Go-on," Whitby	1 00
W. H. Spencer, Woodbridge ..	1 00
E. J. Wood, Tillsonburg	1 00
Wm. Turnbull, Tillsonburg	1 00
G. F. Macnab, Arnprior	1 00
J. C. M., Woodstock	1 00
J. A. Phillips, Cornwall	1 00
Nelson Tait, Cobourg	1 00
C. A. MacMahon, Amherstburg..	1 00
E. A. Woolton, Maynooth	1 00
Riley Dixon, Toronto	1 00
Mrs. Geo. Cochrane, Peterboro..	1 00
Part of Thanksgiving Call, Tweed, Ont., per Rev. J. W. Totten	1 00
J. Stanley, Brantford	1 00
Mary McClelland, Toronto	1 00
Wilhelmina Toll, Ouvry, Ont....	1 00
J. P. M., Hamilton	1 00
Merton Y. Williams, Consecon.	1 00
A. R. Dundas, Cobourg	1 00
G. Thompson, Cobourg	1 00
N. Kenneth Watterworth, Ingersoll	1 00
Mrs. J. Anderson	1 00
Miss S. J. Edmunds, Brunner ..	1 00
Nina S. Sellery, Ripley, Ont....	1 00
H. Webster, Norwich, Ont.	1 00
A Friend in Westmount	1 00
Mrs. John Butler, Arnprior	1 00
Wm. Stubbs, Collingwood, per W. A. Copeland	1 00
John Coyne, Brampton, Ont. ..	1 00
Etheleen J. Crawford, Emery P.O.	1 00
Geo. Campbell, Bruce Mines	1 00
A. A. Logan, Morrisburg	1 00
T. P. Strickland, Lakefield	1 00
Richard Arthur, Binbrook, per Rev. D. H. Taylor	1 00
Mrs. Elizabeth Wintercorbyn, Binbrook, per Rev. D. H. Taylor	1 00
T. Dobbyn, Shetland	1 00
Anonymous, Eglinton	1 00
John H. Doughty, Guelph	1 00
W. R. Kirkpatrick, Ottawa ...	1 00
Margaret Craig, North Gower .	1 00
A. Dover, Peterboro	1 00
J. E. W. Philip, Newcastle, per W. G. Bryans	1 00
Thos. Montague, Newcastle, per W. G. Bryans	1 00
H. R., Hamilton	1 00
Wm. Fraser, Hamilton	1 00
W. W. Bennett, Gananoque ..	1 00
A. May Pierce, Franktown	1 00
Samuel Smillie, Hensall	1 00
Dr. F. A. Sellery, Hensall	1 00
J. C. Stoneman, Hensall	1 00
Rev. Aquila Lucas, Buctouche, N.B.	1 00

Mrs. I. Hutchison, Gibraltar .. 1 00
H. M. Hutchison, Gibraltar ... 1 00
L.O.L. No. 971, Dufferin, Dufferin Bridge 1 00
Miss Lena A. Kent, Paris 1 00
Wm. Haskins, Banker, Dunnville 1 00
John L. Willis, Port Hope..... 1 00
Mrs. John Reeb, Port Colborne 1 00
"A Widow's Mite," per A. B. C., Chatham, Ont. 1 00
F. E. Bawden, Ottawa, Ont. .. 1 00
Mrs. P. Grandim, Brantford ... 1 00
N. Douglas Bothwell, Burnstone 1 00
Mrs. Margaret McClelland, Toronto 1 00
Court Don Valley C.O.F., No. 1015, Todmorden 1 00
J. S. Magwood, Toronto 1 00
Wm. Bowden, Bealton, Ont. ... 1 00
James W. Connor, Jessopville .. 1 00
A Sympathizer, Hespeler 1 00
Robert Gray, Toronto 1 00
Thos. Keilty, Inspector of Factories, Brockville 1 00
John Rutledge, Hilly Grove 1 00
Mrs. E. C. Walmsley, Napinka, Man. 1 00
H. E. Robinson, Ingersoll 1 00
Anonymous 1 00
Miss Mabel Parsons, Spelman Seminary, Atlanta, Ga. 1 00
R. T. Crawford, Edmonton, Alta. 1 00
A. H. Parker, Buckingham, Que., per Ontario Bank 1 00
J. F. Higginson, Buckingham, Que., per Ontario Bank 1 00
P. J. McCabe, Buckingham, Que., per Ontario Bank 1 00
E. Marineau, Buckingham, Que., per Ontario Bank 1 00
Master W. B. Wilson, Buckingham, Que., per Ontario Bank. 1 00
Mrs. E. Toles, Union, Ont. ... 1 00
Daughters of the King, per Eva Lancaster, Havelock 1 00
Mrs. Keckett, per R. J. Corson 1 00
S. Creighton Minor, Stromness, per E. R. Ewart, Dunnville .. 1 00
G. W. Robb, Ottawa 1 00
W. T. Parke, Colpoy's Bay ... 1 00
J. L. De Laplante, Colpoy's Bay.. 1 00
Mrs. Thos. Parke, Dunnville ... 1 00
"K" 1 00
H. McColl, Strathroy 1 00
"One who would like to do more" 1 00
T. M. Kirkwood 1 00
Jessie Robertson, Hamilton .. 1 00
"For Gravenhurst Hospital" .. 1 00
Jos. Waring, Seguin Falls, Ont. 1 00
Rev. G. A. Bell, Battersea 1 00
G. H. Newcomb, Ottawa 1 00
S.S. No. 3, East Nissouri, per Agnes Exelby, Medina 1 00
Mrs. Annie Dupuis, Kingston .. 1 00
Anonymous, Hanover 1 00
"A Friend," Gibraltar 1 00
Mrs. Waddell, Perth, per James Allen 1 00
James Allen, Perth 1 00
Thos. Pink, Pembroke 1 00
Mrs. Woodrow, 461 Pape Ave., Toronto 1 00
Wm. Simenton, Blackheath, Ont. 1 00
Mrs. R. Trimple, Blackheath.... 1 00
Mrs. Wm. B. Mitchell, Stoney Creek 1 00
F. W. Waterhouse, Ingersoll .. 1 00
D. A. Martin, St. Mary's 1 00
W. J. Geddes, Embro 1 00
Miss Mary E. Clark, Embro ... 1 00
John Robinson, Niagara Falls.. 1 00

K. F. Dewar, Mitchell, Ont. .. 1 00
E. O. Dunbar, Mitchell, Ont. .. 1 00
"A Friend," Waterdown, Ont. .. 1 00
N. C. Shook, Seely's Bay, Ont... 1 00
Wilfred R. Coutts, Riverview .. 1 00
Chas. Hambly, Toronto 1 00
Mrs. D. C. Murray, Appin, Ont.. 1 00
Albert Downs, 62 Huxley St. .. 1 00
Court Ocean Queen, C.O.F., No. 1069 .... 1 00
Mrs. James Hamer, Toronto .. 1 00
C. A. Muma, Drumbo 1 00
Mrs. Norman, Aurora, Ont. 1 00
Mrs. T. Glover, Camden East, Ont. 1 00
C. Anderson, Forest, Ont..... 1 00
A friend, Switzerville, Ont..... 1 00
Casper Hartman, Ayton, Ont..... 1 00
A. L. Nicholls, Bowmanville, Ont 1 00
Rev. P. W. Mueller, Toronto.... 1 00
M. Asselstine, Asselstine, Ont.... 1 00
Anonymous 1 00
Joseph Barker, Kincardine, Ont.. 1 00
Annie Bartlett, Stoney Creek 1 00
S. F., Exeter, Ont..... 1 00
C. A. McLean, Fenelon Falls, Ont 1 00
Siche Gas Go., Toronto 1 00
D. Chisholm, Berlin 1 00
W. P. Bate, Saskatoon 1 00
E. Dicker, Saskatoon 1 00
S. N. Chipman, Elgin 1 00
Mrs. Arthur McTiggins, Fenella 1 00
Anna Wilson, Cobourg 1 00
Mr. Green, Toronto 1 00
Jessie Stewart, 155 Maple St., London, Ont. 1 00
Robert Robertson, Hagersville.. 1 00
S. G. Kinseyn, Port Elgin 1 00
H. R. McCullough, Harriston .. 1 00
R. J. S. Dewar, Harriston 1 00
E. C. Hodgins, Harriston 1 00
R. J. Henry, Harriston 1 00
J. Benedict, Harriston 1 00
W. J. Glenney, Harriston 1 00
J. M. Armstrong, Harriston 1 00
T. E. Ball, Harriston 1 00
J. B. Bingham, Harriston 1 00
J. M. McKay, Harriston 1 00
Mrs. D. T. Zavitz, Mulgrave ... 1 00
Arthur Winn, Jr., Milton 1 00
H. C. Tripp, Ottawa 1
S. Ducharme, Belle River 1 00
J. J. Sunderland, Hensall 1 00
Rev. G. W. McCall, Odessa ... 1 00
H. P. Sirname, Fort Frances.. 1 00
Court Carabiniers, No. 1545, I. O.F., Montreal, Que. 1 00
Concert Denied, Meyersburg ... 1 00
R., Clinton, Ont. 1 00
Peter Barrett, Truro, N.S. 1 00
Mrs. M. Anderson, Fingal 1 00
"A Friend" 1 00
M. Rayson, Toronto 1 00
M. T. Grassett, Barrie, Ont. .. 1 00
Walter Sargeant, Barrie, Ont.. 1 00
Mrs. Bernard Hinds, Barrie .. 1 00
J. J. Gibson, Barrie 1 00
Church Bros., Orillia 1 00
J. Whitesmith, Manilla 1 00
Mrs. R. G. Beaman, Kemptville 1 00
Anonymous, Tavistock, Ont. .. 1 00
John Gray, Orillia, Ont. 1 00
J. M. Woodruff, Sydenham 1 00
A. Goldness, Barrie, Ont. 1 00
A. Goldner, Barrie, Ont. 1 00
D. McLean, Chesley, Ont. 1 00
A. Witlaufer, Blyth, Ont 1 00
W. H. Bumball, So. Woodslee .. 1 00
John Boell, Thornbury 1 00
J. Russ, Woodstock 1 00
Geo. Leonhardt, Brodhagen 1 00
Anonymous, Barrie, Ont. 1 00
J. B. Coupland, Auburn 1 00
Mrs. M. J. Richardson, Kerwood 1 00

B. S. Cook, Fordwich, Ont. ..	1 00
Miss Capron, Ingersoll, Ont. ..	1 00
Master Percy W. Tupper, Halifax, N.S.	1 00
Church St., Weston, Ont.	1 00
Wm. H. Proudfoot, Rainy Lake	1 00
J. H. Eagleson, Ottawa, Ont. ..	1 00
W. Watson, Teeswater, Ont. ..	1 00
W. H. Warrington, Toronto ...	1 00
Frank A. Gray, Toronto	1 00
T. G. Malcolm, Toronto	1 00
"A Friend," Allenford, Ont. ..	1 00
Mrs. Baxter, Toronto	1 00
Mrs. A. McKinnon, Petrel, Man.	1 00
Anonymous, Inwood, Ont.	1 00
S. S. Fuller, Stratford, Ont. ..	1 00
Alex. Henderson, Appin, Ont...	1 00
Mrs. K. Mark	1 00
Rev. Alf. Secord M. Musquaboit, Halifax, N.S.	1 00
Dr. Joseph Kinder, Rockingham	1 00
Addison F. Johns, Londesboro ..	1 00
Geo. A. Chappell, Tidnish Bridge, N.B.	1 00
Mrs. Posthill, Horning's Mills..	1 00
Mrs. J. S. Sharpe, Cadmus ...	1 00
Lila Davis, Peterboro, Ont. ...	1 00
Matthias Glew, Clinton, Ont. ..	1 00
Harriet Brooks, Thedford, Ont.	1 00
"A Friend," Listowel, Ont.	1 00
S. Laschinger Elmira, Ont. ..	1 00
. H. Laschinger, Elmira, Ont.	1
Wm. M. Behrews, Elmira	1 00
Miss Gunter, Verona, Ont. ...	1 00
Miss Grindlay	1 00
Thomas Porter	1 00
Dr. R. A. McWilliams, Preston	1 00
Geo. Chesman, Toronto	1 00
Mr. Shelton, Bank of B. N. A., Brandon	1 00
"From a Friend"	1 00
Mr. Joseph Tegg, Sweetsburg, P.Q.	1 00
G. E. Coulter, Blind River ..	1 00
G. T. Coleman, Sudbury, Ont. ..	1 00
C. M. Parkes, Sudbury	1 00
Jos. Hodgson, Sudbury	1 00
Wm. E. Burrill, Sudbury	1 00
Mrs. Geo. H. Lemon, Sudbury.	1 00
Collected by Mrs. Robinson ...	1 00
Mrs. J. McMillen, Ceylon P.O., Grey County, Ont.	1 00
W. J. Kent, Pevensey, Ont. ..	1 00
P. J. M. A., Belleville, Ont....	1 00
Rev. John Kenner, Mitchell ...	1 00
James McFane, Sr., Bank of Ottawa, Lachute	1 00
J. A. Parris, Bank of Ottawa, Lachute	1 00
McFaul Bros., Bank of Ottawa, Lachute	1 00
B. S. Stackhouse, Bank of Ottawa, Lachute	1 00
J. W. Cottingham, Bank of Ottawa, Lachute	1 00
C. Christie, Bank of Ottawa, Lachute	1 00
Sophia Beckham, Bank of Ottawa, Lachute	1 00
Mr. McCuig, Bank of Ottawa, Lachute	[illegible]
W. S., Bank of Ottawa, Lachute	1 [illegible]
J. D. Campbell, Bank of Ottawa, Lachute	1 00
John Hope, Bank of Ottawa, Lachute	1 00
Wm. Howard, Bank of Ottawa, Lachute	1 00
"A Friend," Bank of Ottawa, Lachute	1 00
School in Ivy Lea, Ont., E. Buck, teacher	1 00
Joshua Warring, Norwich, Ont.	1 00
M. Pollard, Norwich, Ont.....	1 00
J. T. Bangshaw, Exeter, Ont...	1 00
D. D. Ratz, Elmira, Ont.	1 00
R. H. McNeicking, Elmira, Ont.	1 00
J. W. Ford, Elmira, Ont.	1 00
L. A. Jeanneret, Elmira, Ont..	1 00
Puppet & Co., Elmira, Ont....	1 00
Miss Louisa Ross, Alvinston ..	1 00
Anonymous, Sault Ste. Marie ..	1 00
Sovereign Hat Co., Toronto ...	1 00
Queen and McCaul Branch Metropolitan Bank	1 00
Wm. Corlett, Norwich, Ont. ..	1 00
Miss Nellie Jefferson, Queen St. West	1 00
Elias Rogers Co., Ltd., Toronto	1 00
Nellie M. Hamm, Dundas	1 00
R. H. Abraham, Toronto	1 00
G. Wooding, Brockville, Ont. ..	1 00
C. M. Brights, Sutton, Que. ..	1 00
Chas. Stewart, Collingwood ...	1 00
Mrs. A. C. Cameron, Collingwood	1 00
"A Friend"	1 00
F. E. Bawden, Ottawa	1
Rev. F. W. Charlesworth, Bunyan, Ont.	1 00
Mrs. Janet Smith, Martintown.	1 00
James Gregory, Quebec Bank, Thorold	1 00
Adam Martin, Quebec Bank Thorold	1 00
Miss A. B. Coulter, Quebec Bk., Thorold	1 00
Geo. H. Shaw, Quebec Bank, Thorold	1 00
A. B. Patterson, Quebec Bank, Thorold	1 00
Walter Upper, Allanburgh	1 00
T. G. S. McAmmond, Sturgeon Falls	1 00
Charles Bailey, Toronto	1 00
J. T. Gallagher, Newboro, Ont.	1 00
F. W. Bowman, Ingersoll, Ont.	1 00
Mrs. Alice Stevenson, Baillieboro	1 00
Wm. B. Cram, Carleton Place..	1 00
C.O.F., Streetsville, Ont.	1 00
Wm. Bow, Winchester	1 00
G. P. Winter, Lyons	1 00
D. Appleford, Lyons	1 00
Dr. A. Noble, Lyons	1 00
Wm. Anderson, Ottawa	1 00
Andrew Miller, Wroxeter, Ont.	1 00
James McIntosh, Harriston	1 00
C. H. Vinnels, Harriston	1 00
F. F. White, Harriston	1 00
Wm. G. Wilkins, Harriston ..	1 00
Miss A. Henwood, Williamsport, Ont.	1 00
Court Brantford No. 503, Brantford	1 00
Court Howard, No. 927, I.O.F....	1 00
John Oxley, North Augusta .. .	1 00
W. P. Rogers, Demorestville	1 00
Arthur C. Fowler, Hartford, Ct.	1 00
John Bramer, Tavistock, Ont...	1 00
Anonymous	1 00
Jessie Stewart, 155 Maple St., London	1 00
F. Louise Dickinson, Sault Ste. Marie	1 00
Mrs. R. G. Skinner, S. Qu'Appelle, N.W.T.	1 00
Mrs. W. Hunter, S. Qu'Appelle, N.W.T.	1 00
W. H. Hunter, S. Qu'Appelle, N.W.T.	1 00
Mr. R. W. Davis, Winnipeg, Man.	1 00
J. W. Sharpe, Dresden, Ont....	1 00
Rev. E. H. Murray, P.P., Cobourg, Ont.	1 00

"Yours in Memory"	1 00
Mrs. J. Bawden, Collingwood..	1 00
"A Friend," Moncton, N.B.	1 00
W. Webster, Lindsay	1 00
"A Friend," Garden Island	1 00
Katie McNabb, The Manse, Powassan, Ont.	1 00
J. Burgess, Hamilton, Ont. ...	1 00
Miss Mary Barry, Wolfe Island	1 00
G. E. R. Wilson, Colborne ...	1 00
Mrs. Mary Bell, Ottawa	1 00
Court Cathcart, I.O.F.	1 00
Bertha Rogers, Norwich, Ont...	1 00
H. R. Boyle, North Bay, Ont...	1 00
A Canadian Nurse, Brooklyn, N.Y.	1 00
W. D. Chappelle, M.D., Wyoming, Ont.	1 00
Mrs. Stewart, 155 Maple St., London	1 00
"A Friend"	1 00
F. C. S., Montreal	1 00
Mrs. John Ritch, Drayton	1 00
Andrew McKague, Teeswater ..	1 00
Kent Smith, Teeswater	1 00
S. J. Staples, Toronto	1 00
Jessie Stewart, 155 Maple St., London	1 00
Miss Margaret Franklin, Hyndford	96
Miss Jean Overend and pupils, Moorefield, Ont.	85
S.S. No. 9, Minden, Ont., per Olive Lower, teacher	80
Jessie D. McPherson, Farewell	80
J. E. Amos, S.S. No. 1, Denfield	75
Irwin Brown, W. J. Armstrong and J. McDonald, Midland...	75
S.S. No. 3, Peel, per Alice M. Dray, Glen Valley, Ont.....	75
S.S. No. 8, Eramosa, per Eliza McQueen, Rockwood P.O.	75
Miss Milnes' pupils, Southampton, P.S.	75
Kindergarten Class, Queen Victoria School, Hamilton	75
S.S. No. 1, Loughboro, per M. E. Guest, Murvale	75
Rev. W. Beattie, Cobourg, Ont., per E. K. Osler	75
T. T. Beattie, Ottawa, Ont. ..	75
R. C. Separate School, Wildfield	65
D. Le Craw, Norland	60
Pupils Room 2, Newboro P.S., Newboro, Ont.	60
Pupils of S.S. No. 1, Brant, per A. M. Leslie	55
E. L. Goebel, Elmira, Ont. ..	55
S.S. No. 15, Minto, per Angus McMaster, Palmerston	
"Two Friends," Lucknow	50
Eliza A. Blair, Auburn, Ont. ..	50
Mary S. Williams, Knowlton, P.Q.	50
Mr. T. Tod, Bowmanville	50
Miss Spaulding, Bowmanville ...	50
Laura L. Ecuyer, Routhier ...	50
John D. Foster, Havelock	50
Wm. Lawrence, Honeywood P.O.	50
Wm. Findlay, Honeywood P.O.	50
J. McConachie, Honeywood P.O..	50
"A Friend"	50
"A Friend," Goulais Bay, Ont...	50
Teacher and pupils S.S. No. 1, Aylesworth, R.R. Dist, per M. K. McRae, teacher	50
E. D. MacGregor, Alvinston ...	50
A Cornwall Friend	50
"A Friend," Alvinston	50
Helena Campbell, teacher, North Montague, Ont.	50
C. White, Leadbury, Ont.	50
An Ottawa King's Daughter ..	50
D'Arcy Bell, Collingwood	50
Wm. Rolling, Collingwood	50
Cash	50
T. Occonione	50
Mrs. James A. Marshall, Binbrook	50
Pupils and teachers of Marksville School, per Miss Jane Lush	50
S. W. Parliament, Bremner ...	50
P. McMartin, Hensall	50
T. J. Carr, Hensall	50
Miss M. T. Loftis, Hilly Grove	50
Anonymous	50
J. Huelter, Morriston	50
Stella G. Nichols, Hilton	50
Anonymous	50
Thos. J. Burke, Folger	50
Mr. McDougall, Toronto	50
G. H. Taylor, Galt	50
Pupils Union S.S. No. 17, Peel and Pilkington, per Margaret McDowell, Creek Bank	50
Adam G. Robertson, Ivy P.O. ..	50
Essonville school children, per Mamie Speck	50
Miss Millgate, Toronto	50
Anonymous	50
Pupils S.S. No. 3, Fitzroy, per Isabel Payne, Pakenham ...	50
Devlin P.S. pupils	50
Henry Bird, Birdell, Ont.	50
Anonymous, Woodstock	50
Mrs. H. A. Blanchard, Warren	50
A Renfrew city teacher and pupil	50
Mrs. J. S. Rutledge, Hilly Grove	50
G. H. Thompson, Lyons, Ont...	50
Miss Maggie Deacon, Lyons ...	50
Silas Ashton, Lyons	50
John Thorne, Lyons	50
Master Alex. Ramsay, Park Rd., Toronto	50
Christ's Church, Barnstown ...	50
R. H. McIntyre, Toronto	50
Francis F. Crawford, Dunnville, Ont.	50
"In His Name," Havelock ...	50
E. B. McCoy, Toronto	50
Mrs. Clara Martin, Switzerville..	50
James C. Stevens, Norwich	50
W. R. Cole, Mitchell, Ont.	50
Mrs. T. E. Rowe, Qu'Appelle, N.W.T.	40
A. Reed, Morriston, Ont.....	25
Anonymous	25
Anonymous	25
Anonymous, Whitby, Ont.....	25
Mrs. A. D. MacKay, Shanty Bay P.O., Man.	25
Mrs. W. J. Williams Clarke, Newcastle	25
D. A. Ferguson, Brennen, Ont..	25
Mrs. W. A. Campbell, Yearley..	25
"A Friend"	25
Miss Sunbeam Waugh, Stratford	25
A. W. Stack, Selkirk, Man. ..	25
A. McNeil, Baltimore, Ont.	25
"A Friend," Ingersoll, Ont. ...	25
"A Friend," Ingersoll, Ont. ...	25
Miss D. Brown	10
Geo. Dudgeon, Cape Town, South Africa	10s.
No Name, Kroonstad, O.R.C., South Africa	9s. 9d.

THE ROSEMARY COTTAGE.

MUSKOKA
COTTAGE
SANATORIUM

THE WM. DAVIES COTTAGE.

THE WM. CHRISTIE
COTTAGE.

Gravenhurst, Ont.

THE JESSIE MAVER COTTAGE.

THE B. FRANK BULL COTTAGE.

FIVE OF THE HANDSOME COTTAGES OF THE MUSKOKA COTTAGE SANATORIUM.

Muskoka Cottage Sanatorium.

LIST OF GIFTS, 1904-1905.

	Value.
Meredith, Sir Wm.—Seeds and Bulbs	$ 5 00
Baigrie, Mr. W., East Orange—Shrubs	25 00
Cockburn, Mr. J. P., Gravenhurst—Shrubs	5 00
Malcolm, Mr. A., Kincardine—12 Easy Chairs	30 00
Cromarty, R. R., Toronto—Donation to Bird Collection	100 00
Lemercier, A., Buffalo—Donation to Bird Collection	25 00
Conmee, Miss—Easter Flowers	15 00
Passmore, W., Gravenhurst—Meat Chopping Block	2 50
Hatley, J. J., Orillia—Donation to Christmas Fund	5 00
Blain, Hugh, Toronto—Donation to Christmas Fund	5 00
Bornemann, Mrs., Gravenhurst—Christmas Tree	2 00
Spooner, Mr. A. W.—Disinfectant Powder	10 50
Walker, Messrs. Hiram & Sons—16 Gallons Canadian Club Whiskey	48 00
Allan, Mrs. G., St. Catharines—Reclining Chairs and Rugs	30 00
Allan, Mrs. G., St. Catharines—Ice Cream Freezer	2 50
Gifts to Shooting Club—	
Roper, Mr. F.—Fountain Pen	3 00
Robertson, Mr. J. S.—Fountain Pen	1 00
Spence, Mr. G.—Fountain Pen	3 00
Thorburn, Dr. J. D.—Medal	2 50
Kent, Mr. A.—Medal	2 00

Library and Reading Room—

Ladies' Empire Club, London, Eng., per Mrs. Fitz Gibbon—Sundry Periodicals.

Messrs. Crossley & Hunter—Set of "Songs of Salvation."

Macdonald, J., Toronto—30 Volumes.

One year's subscription to the following papers :—

Globe, Toronto.
Mail and Empire, Toronto.
World, Toronto.
Evening Telegram, Toronto.
Hamilton Spectator, Hamilton.
Daily Star, Montreal.
Banner, Gravenhurst.
Packet, Orillia.
Gazette, Barrie.
Free Press, Forest.
Tribune, Harriston.
Transcript, Paris.
Catholic Record, Toronto.
Christian Guardian, Toronto.
Canadian Churchman, Toronto.
War Cry, Toronto.
Presbyterian, Toronto.
Canadian Baptist, Toronto.
Westminster, Toronto.

A GREAT NATIONAL CHARITY

The National Sanitarium Association of Canada.

(Incorporated by Special Act of Dominion Parliament, 1896.)

THE PAY INSTITUTION:

The Muskoka Cottage Sanatorium

FOR THE TREATMENT OF INCIPIENT CASES OF PULMONARY TUBERCULOSIS

ESTABLISHED 1896.

J. H. ELLIOTT, M.B., - Physician-in-Charge.

It is situated in a beautifully-wooded natural park of some 90 acres, sheltered from north and north-west winds by rocky ridges and pine forest. It has a southern and south-western aspect, overlooking Muskoka Bay, the southern arm of Lake Muskoka. It is a mile and a half from Muskoka Wharf, and is the first point of call for steamers on their daily trips up the lake.

The aim of the Muskoka Cottage Sanatorium is to offer those in the early stages of lung disease the advantages of a change of climate, a well-regulated out-of-door life with hygienic surroundings, a nourishing diet, and the latest and most approved methods of medical treatment. Experience has shown that nowhere can the necessary daily regulation of the patient's life and habits be so successfully carried out as in a sanatorium.

The Muskoka Cottage Sanatorium is built on the cottage plan, with a central administration building, around which are grouped the various cottages.

The rates are $12.00 a week, with a few special rooms at $15.00.

Booklet giving all particulars of admission, and other information, furnished on application.

J. S. Robertson, Secretary N. S. A., 28 Adelaide W. (Saturday Night Bldg.), Toronto.

THE FREE INSTITUTION:

Muskoka Free Hospital for Consumptives

ESTABLISHED APRIL, 1902.

C. D. PARFITT, M.D., M.R.C.S., L.R.C.P., - Physician-in-Charge.

This institution is for those unable to pay anything or who can only pay in part for their maintenance. Like the sister institution, the Cottage Sanatorium, it is intended for those in the earlier stages of the disease.

Five hundred and eighty-seven patients have been cared for in the Free Hospital in less than four years.

More than one-half the patients in residence are there as absolutely free patients or as charity patients from their several municipalities. Some pay in part themselves on a basis of $3.00, $4.00, and in a few cases $5.00 or $6.00 a week. When this can be done then it is expected that patients will enter on this basis.

Not a single applicant has ever been refused admission to the Hospital because of his or her poverty.

Applications for admission to the Free Hospital should be made direct to the head office, Toronto, and will always receive prompt attention.

Address J. S. Robertson, Sec'y, 28 Adelaide W. (Saturday Night Bldg.), Toronto.

Institutions: { MUSKOKA COTTAGE SANATORIUM / FREE HOSPITAL FOR CONSUMPTIVES } Near Gravenhurst, Ontario, Can.

NINTH ANNUAL REPORT

OF THE

NATIONAL SANITARIUM ASSOCIATION

FOR

1905 - 1906

The Pioneer Movement in Canada in behalf of Consumptives.

"TO believe that consumption is a curable disease one has but to consult the statistics furnished by the large sanatoriums. From any institutions which only receive patients in the very early stages of the disease, seventy to seventy-five per cent. are discharged cured."—*Dr. Henry P. Loomis.*

Issued from Secretary's Office, National Sanitarium Association 28 Adelaide W. (Saturday Night Bldg.), Toronto, Can.

A VISITOR'S OPINION.

E. P. G., IN THE NEWS AND ADVOCATE OF RICHMOND, QUE.

"Entering the hall of the administration building, the surroundings might have been mistaken for the interior of a prosperous city club. Light, airy, scrupulously clean, and so inviting that I quite wished I had come to live. Then a door at the end of the hall opened, and from beyond came the murmur of the pathetic cough, cough, cough. The patients were coming from dinner, and in a moment I was amongst them. Were they the hollow-eyed hopeless wrecks I had expected? Not at all, but a bright, cheerful, prepossessing crowd of men and women. To doctors, and those who are sometimes asked to advertise prospective patients at the hospital, I will merely add my testimony to that of thousands before me to visit the establishment. You will see there methods perhaps differing from your own, but you will meet people who are in earnest about the treatment of the disease, who put faith and energy into their plans, and who, above all, instil into the patients the joy of living, the advantages of right thinking and the blessing of hope."

In Your Will

Remember the National Sanitarium Association, organized for the benefit of consumptives.

The Association can legally receive any sum which may be given or bequeathed.

The following form will serve:

I give, devise and bequeath to the NATIONAL SANITARIUM ASSOCIATION, in trust, to be applied to the Muskoka Free Hospital for Consumptives, the sum of

$...

Institutions: { *MUSKOKA COTTAGE SANATORIUM,* / *FREE HOSPITAL FOR CONSUMPTIVES,* } *Near Gravenhurst, Ontario.*

. . The . .

National Sanitarium Association of Canada.

(Incorporated by Special Act of Dominion Parliament in 1896.)

OFFICERS:

LORD STRATHCONA AND MOUNT ROYAL, Montreal, *President.*
SIR WM. RALPH MEREDITH, KT., Toronto, *Vice-President.*
W. J. GAGE, ESQ., Toronto, *Chairman of Executive Committee.*

TRUSTEES:

Chester D. Massey, Esq., Toronto.
James Ross, Esq., Montreal.
Hon. Geo. A. Cox, Toronto.
Hon. Geo. W. Ross, LL.D., Toronto.
Edward Gurney, Esq., Toronto.
Hugh Blain, Esq., Toronto.
D. E. Thomson, Esq., K.C., Toronto.
Dr. W. P. Caven, Toronto.
Mayor of Gravenhurst, Ont.
Hon. J. J. Foy, Toronto.
Thomas Long, Esq., Toronto.
J. J. Crabbe, Esq., Toronto.
Hon. E. H. Bronson, Ottawa.
R. Tasker Steele, Esq., Hamilton.
Ambrose Kent, Esq., Toronto.
T. H. Bull, Esq., Toronto.
Dr. N. A. Powell, Toronto.

SOLICITOR:

D. E. THOMSON, ESQ., K.C.

BANKERS:

THE DOMINION BANK

TREASURER:

FREDERIC ROPER, ESQ.

Physician-in-Chief Muskoka Cottage Sanatorium:
J. H. ELLIOTT, M.B.

Physician-in-Chief Free Hospital for Consumptives:
C. D. PARFITT, M.D.

List of Consultant Physicians in Toronto, Montreal, and principal cities and towns throughout Canada, sent free on application.

HEAD OFFICE, SATURDAY NIGHT BUILDING, TORONTO, CANADA.

J. S. ROBERTSON, SECRETARY.

VIEW OF ADMINISTRATION BUILDING, MUSKOKA COTTAGE SANATORIUM. SHOWING IN PART NEAR-BY COTTAGES.

HANDSOME DINING ROOM OF MUSKOKA COTTAGE SANATORIUM.

SUN PAVILION OVERLOOKING THE BAY.

REPORT OF THE TRUSTEES.

THE Trustees of the National Sanitarium Association, in submitting their ninth annual report, have reason to feel gratified with the progress that has been made during the year now closed. The reports of the Secretary, the Physician-in-Chief of the Muskoka Cottage Sanatorium, the Physician-in-Chief of the Muskoka Free Hospital for Consumptives and the Treasurer and Accountant tell of increased activities, fruitful of encouraging results.

More than in any previous year contributions to the work have been received from the most widely separated parts of the Dominion, as well as from all sorts and conditions of people. This widespread interest is further indicated by the fact that patients who have entered the Muskoka Cottage Sanatorium, as well as the Muskoka Free Hospital, have come from all parts of Canada. Whilst the Province of Ontario has contributed the larger number of patients, there is no province in the Confederation that has not been represented.

There has been a steadily awakening interest among municipal bodies, shown by the many Town, Township and County Councils that have contributed to the work of the Free Hospital in large or small amounts. Not a few of the County Councils are contributing regularly $300 a year, a sum sufficient to endow a bed for twelve months. The system of Branch Associations has also been extended during the year, and is proving an effective means of creating and adding to the interest of the work in different parts of the country.

It is to be remembered that the calls for admission to the Muskoka Free Hospital increase from year to year, as the work becomes better known, and this means that increasing contributions from year to year are necessary, in order to provide added accommodation and maintain the larger number of patients.

The weekly reports to the Trustees, as also the records for the year, show that fully fifty per cent. of the patients in residence are absolutely free. The current week's report shows that of 55 patients in residence, 27 were absolutely free patients. The remaining 28 paid only in part for their maintenance, sums ranging from $1.50 to $6.00 a week. Only three paid

the larger sum. The average amount paid by part-paying patients is only 51 cents a day, or, in round figures, $3.50 a week. Remembering that the cost of maintenance of patients per week is rather more than $8.00, after allowing for the Government grant, it will be seen that a large sum of money must be made up each month, in order to meet the monthly bills for administration and maintenance.

The attendance at the Muskoka Cottage Sanatorium, as is mentioned in the report of its Physician-in-Chief, has been the largest in the history of the institution. An effort is being made to extend the system of partly endowed beds, by means of which patients who have been at the institution for some time, and find their finances strained, are enabled to remain for an additional three months at a cost of $6.00 a week. The endowment asked for is $300 a year. At present there are five beds partly endowed in this manner, due to the generosity of Hon. Senator Cox, Mr. Wm. Davies, Mr. Æmilius Jarvis, a Toronto manufacturer, and one endowed by contributions of smaller individual amounts.

Since the commencement of the work at Muskoka upwards of 2,300 patients have been cared for in the two institutions.

The Trustees hope for still better things in the year now entered upon. They thank the many friends in all parts of the Dominion who have helped to make possible what has already been accomplished.

THE McCORMICK COTTAGE (THE NEWEST COTTAGE BUILT).

Erected 1906, the gift of Thomas McCormick, London, Ont., in memory of the late Katie L. Pollock, daughter of Mr. McCormick.

This is one of the handsomest and most complete cottages on the grounds of the M. C. S. It is a two-storey building, with handsome reception room, seven bed rooms, closet, bath, etc.

REPORT OF THE SECRETARY.

To the Trustees of the National Sanitarium Association.

Gentlemen,—I have the honor to submit the following report for the year ending September 30th, 1906—the 9th year in the history of the Association.

A Year of Progress.

That the year now closed has been one of substantial growth is borne out in the particulars that follow of the various departments of work.

A Brief Retrospect.

The National Sanitarium Association is the pioneer association in Canada in the erection of sanatoria for consumptives. Within a year of the incorporation of the Association in 1896, the Muskoka Cottage Sanatorium was erected—the first sanatorium for the care of consumptives in Canada. With accommodation then for a limited number of patients only, the institution has grown, until to-day provision has been made for 86 patients, exclusive of the guests' cottage, which is set aside specially for visitors, and the cottage of the Physician-in-Chief.

The Muskoka Cottage Sanatorium is known as the "pay" institution of the National Sanitarium Association. The accommodation and equipment will compare favorably with that of other sanatoria in the United States or abroad. It owes its inception, as the pioneer institution in Canada, to the generous cash gifts of Mr. W. J. Gage, amounting to $20,000, and the Hart A. Massey estate of $20,000. The institution is built on the cottage plan, and includes six handsome cottages costing sums varying from $2,500 as building was possible eight years ago, to $5,700. The donors of these cottages are:—Mr. Wm. Christie, Mrs. T. H. Bull, Mrs. Jackson Sanford of Hamilton, the late Thos. McCormick, of London, Mr. Wm. Davies, bequest of Mrs. Maver, of Pickering. A number of tent cottages have also been built, gifts of Mr. W. H. Gooderham, Mr. Æmilius Jarvis, Messrs. Crossley & Hunter, and others.

In 1901 work was commenced on the Muskoka Free Hospital for Consumptives, situated a mile distant from the Sanatorium. The need of a hospital for the care of indigent patients had become so pressing that this step was found necessary. This institution, like the former, was also made possible through the gifts of Mr. W. J. Gage and the Hart A. Massey estate, each of whom gave $10,000 in cash. In 1902 the first patient was received

into the Muskoka Free Hospital, and up to the present time 726 have been cared for. Add to this upwards of 1,500 patients who have been at the Cottage Sanatorium, and there have been all told over 2,300 patients treated in these two Muskoka institutions. Provision exists at the Muskoka Free Hospital for 75 patients in residence, but it is hardly possible to care for this number, because of want of sufficient money for maintenance. The Free Hospital has ever lived up to its declared policy at the outset, in never refusing a single patient because of his or her poverty.

Not directly under the management of the National Sanitarium Association but closely affiliated with it, is the Toronto Free Hospital for Consumptives near Weston, in which those in the advanced stages of the disease are admitted. Sixty five beds exist at the present time, with building operations going on to the extent of $30,000, that will add materially to this number. This institution is conducted by a separate Board of Trustees to that of the National Sanitarium Association, with Mr. W. J. Gage, who has led in this movement in Canada, Chairman of both Boards. In a word, this is the outcome of the movement started in Muskoka a decade ago.

An Educational Influence.

The National Sanitarium Association has not only put in concrete form its confidence in the sanatorium treatment of consumption, through whose initiative the three institutions named have been built, but it has done much to educate the people in the value of the outdoor treatment of consumption. Literally, tons of literature, bearing on this subject, are distributed throughout the Dominion each year. During the year just closed, the Association further emphasized the importance of educational work on this question by bringing to Toronto the Tuberculosis Exhibition, that had its inception in New York, and had been placed in the leading cities of the United States. This was perhaps the most important educational event in the history of sanatorium treatment in Canada. For two weeks this exhibit, which covered the large corridors and various rooms on the main floor of the new Science Building, Toronto, was kept open—free to everyone. A program of addresses was prepared for each afternoon and evening, with crowded audiences on each occasion. Some 13,000 people visited this Exhibition and it is hardly possible to measure the great educational impetus that has been given the work, as a result of this effort. It cost the National Sanitarium Association—for everything was free in connection with the exhibit—$525.00, but the Association realizes that it was money well spent. At the closing meeting a resolution was passed by the large audience there assembled, asking that the National Sanitarium Association so plan as to carry on still further educational work along similar lines.

Another forward movement of the year in an educational direction, has been the preparations made for the publication of a monthly magazine,

devoted to the outdoor treatment of tuberculosis and the value of fresh air to everyone. At this writing, the first number of this journal, under the title of the "Canadian Out door Life," has been published and 30,000 copies placed in circulation.

British Medical Delegates.

During the month of August, the British Medical Association met in annual session in this city. The event was one of national importance, bring together leading medical men from both sides of the Atlantic. An excursion to Muskoka was arranged, furnishing the opportunity to upwards of 100 of the delegates, including Sir Thos. Barlow, M.D., Physician to the King's household, Sir James Barr, Dr. Dawson Williams, Editor of the British Medical Journal, and other distinguished physicians, to visit the institutions of the National Sanitarium Association at Gravenhurst.

Muskoka Cottage Sanatorium.

Dr. J. H. Elliott, Physician-in-Chief of the Muskoka Cottage Sanatorium, has given details of the several additions and improvements made to the buildings of the Sanatorium during the year. The outstanding addition is the McCormick Cottage, a gift of the late Thomas McCormick, of London, Ont., at a cost, aside from furnishings, of $5,700. Three tent cottages, a gift of Mr. W. H. Gooderham, cost $480. Additions and improvements were made to the Bull, Davies and Rosemary Cottages. Several new tent cottages were built, aside from those erected by Mr. Gooderham. A sewerage plant was installed in connection with the Bull, Davies and McCormick Cottages, besides other improvements, all costing the Association $3,306. Add to this amount the cost of the McCormick Cottage and the additions in property assets of the Association, will total $9,000. In house furnishings, the expenditures were heavy, made necessary by the furnishing of various tent cottages and other additions, totalling $2,248. These have come out of the regular revenue of the Sanatorium, and are aside from the monthly expenditures for administration and maintenance. A higher standard has been set in all departments of Muskoka Cottage Sanatorium work, and in every way, it can be said, that encouraging progress has been made.

Muskoka Free Hospital for Consumptives.

At the Muskoka Free Hospital upwards of $9,000 has been expended in various buildings and improvements. A cottage has been built for the Physician-in-Chief. Additions were made to the servants' quarters, which, with other improvements in the Main Building, cost $2,671.34. A new sewerage plant was installed at a cost of $1,330. An ice-house and cold storage was built at a cost of $733.60. These and other minor expenditures constitute a total of $9,766.74. $1,475.34 was spent in house furnishings.

It was a misfortune to the hospital that in the month of February the large and well-equipped laundry was burned to the ground, creating a loss, over and above the insurance, of $2,159.37. The hennery, which has been a matter of care for the past two or three years, has now reached a self-sustaining point, and, as Dr. Parfitt points out in his report, is an attraction as well as a profit to the institution. Before the year was brought to a close, the installation of a new water system was undertaken, which has since been completed at a cost of $1,600. As a result of improved sewerage and the new water system, the institution is in a condition to increase its accommodation, if the required money is forthcoming. The sum of $8,000 has been set aside for the building of a new wing, which, we hope, with this as a nucleus, may be undertaken in the early spring. The total contributions received during the year from all sources were $28,272.25. This does not include Government grant of any kind. The total for the year previous was $29,112.51, or a difference of $840.26.

Illness of Dr. C. D. Parfitt.

It is with the deepest regret I have to refer to the illness of Dr. C. D. Parfitt, who has been Physician-in-Chief since the opening of the Muskoka Free Hospital in 1902. He returned from a trip to the Old Country in the early part of August, and was obliged to take to his bed almost immediately on his return. By his strong and winning personality, the Doctor has made for himself a place in the hearts of everyone who came in contact with him trustees, staff, patients and visitors. Our hope is that he may soon sufficiently recover to give many more years of service to the work, into which he has put so much of his life.

Removal by Death.

It is with much regret that we have to record the death of Dr. James Stewart, of Montreal, which occurred within the past two months. Dr. Stewart was one of the original trustees of the Association, and at all times evinced much interest in its affairs. For a time, last year, he acted as local treasurer for Montreal and the province of Quebec.

A Closing Word.

This report would be incomplete were I not to extend to the Trustees my heartiest thanks for the very kindly consideration that has ever been shown the Secretary in the years that he has been identified with the Association. I know what busy men these trustees are, but on all occasions, when it has become necessary to consult them, I have found them ready to give of their time and thought to the matters under consideration.

I want also to bear testimony to the faithfulness and loyalty of the officers directly in charge of both institutions at Muskoka.

Asking your careful consideration of the present report,

I am, very truly yours,

J. S. Robertson

Secretary Nat. San. Ass'n.

Toronto, Sept. 30th, 1906.

ONE OF THE BRIGHT WARDS OF THE MUSKOKA FREE HOSPITAL FOR CONSUMPTIVES.

Muskoka Cottage Sanatorium.

REPORT OF THE PHYSICIAN-IN-CHIEF.

For the Year ending September 30th, 1906.

THE BOARD OF TRUSTEES NATIONAL SANITARIUM ASSOCIATION.

Gentlemen :—I have the honor to submit herewith the Report of the Muskoka Cottage Sanatorium for its ninth year, ending September 30th, 1906.

The number of patients under treatment—236—is greater than in any previous year. The largest number in residence at one time was November 18th, 1905, reaching 72.

As shown by the Statistical Report, the results of treatment continue to be eminently satisfactory.

There are a number of additions and improvements to report.

First, the erection of a cottage by the late Mr. Thomas McCormick, of London. Unfortunately, Mr. McCormick did not live to see the completion of his gift, in which he was so much interested. The architects, Messrs. Burke & Horwood, of Toronto, spared no pains to give us what is our most perfect cottage. There are seven rooms for patients, sitting-room, bath-room (complete with tub and shower), lavatories, linen-closet, trunk-room, and large sheltered verandah. All the rooms are well lighted.

Two rooms have been added to Rosemary Cottage, making six in all.

Four additional tent-cottages have been built, making sixteen in all.

These additions give us now over eighty available beds. We have been able to improve the appearance of our grounds by further levelling of the rough ground immediately in front of the Administration Building, and by additional beds of perennial plants and shrubbery.

The sterilization of all dishes and tableware used has been ensured by the construction of new sinks, into which live steam is introduced.

Of our most pressing wants noted in my last Annual Report, three have not yet been provided.

(1) Increased Water Supply.—With 60 to 70 patients in residence, and a staff of 30, we should have tanks to hold a daily supply of at least 7,000 gallons, with a reserve supply for emergency. Our present tank capacity, exclusive of fire tanks, is but 4,000 gallons, sufficient only for eight to ten hours' supply in the busy part of the day.

(2) New Walks.—Our walks, laid over eight years ago, are not only unsightly but dangerous. The new ones should be made wider.

(3) Shelter for Convalescent Patients.—The first floor of our Administration Building is reserved as far as possible for the care of patients requiring nursing care. For them we have no shelter on the upper verandah, and on stormy or very sunny days, or even when a strong wind is blowing, we cannot have them out of doors. There is nothing more urgently needed than a covered porch for this purpose. Our architects have prepared a plan for a structure quite in accord with the architecture of the rest of the building, which can be completed at a cost of less than $400.00.

The nursing department is in charge of Miss J. C. Wardell, with Miss MacMillan, assistant. We have a permanent staff of four, engaging others as needed. One nurse is on duty all night.

Our Steward, Mr. A. M. Tyrrell, has maintained the high standard of his department through the year, in spite of the increasing cost of all foodstuffs, and of yearly increase of wages paid in all ranks of service. This advance is more or less general, and is becoming a serious question in keeping down the cost of maintenance;—for example, within the past year, bacon, ham, lard and all hog products have increased 25% in price; beef has advanced nearly 10%; butter, 10% to 20%; eggs, 10% to 20%; while in wages, the advance has been from 15% to 25%.

Our Library is growing slowly, there being now about 800 volumes. The reading-room has been well supplied throughout the year with current newspapers, through the kindness of the various publishers. These are acknowledged elsewhere.

Our thanks are due to the ministers of Gravenhurst,—Revs. H. G. King, M.A.; W. Hudson, B.A.; W. Buchanan; W. Raithby; J. A. Dow, B.A.; D. N. Cameron; and Father Collins, for a continuance of their kind ministrations.

Influence of the Sanatoriums upon the Town.

Again and again the question recurs: "Has not a Sanatorium a detrimental influence upon a town when situated near it?" In my last report I abstracted some comments from an article in one of the Gravenhurst papers, which showed clearly that the Sanatoriums were not detrimental, but were beneficial. A further study has been made this year, showing that not only has the population increased 25% in the ten years since the Cottage Sanatorium was built, that the assessment had increased 44%, and that the business men in general have directly benefited by the presence of the Sanatorium, but that the death rate from consumption in the town has decreased from 11.6 per 10,000 to 9.7 per 10,000.

The number of patients under treatment has exceeded that of any previous year—

	Male.	Female.	Total.
Number of patients in Sanatorium, Oct. 1st, 1905	29	35	64
Number of patients admitted during the year	104	68	172
Total number under treatment during the year	133	103	236

THE TOTALS OF THE VARIOUS YEARS ARE AS FOLLOWS:—

YEARS.	1st	2nd	3rd	4th	5th	6th	7th	8th	9th
In residence at beginning of year		33	48	49	61	49	60	52	64
Admitted during the year	117	114	142	139	100	164	158	181	172
Total treated in each year	117	147	190	188	161	213	218	233	236

The total admissions to September 30th, 1906—1287.

RESIDENCE OF PATIENTS ADMITTED.

	Male.	Female.	Total.
Received from City of Toronto	24	11	35
" " other parts of Ontario	52	47	99
" " " Provinces of Canada	21	7	28
" " United States	5	3	8
" " other countries	2	..	2
Totals	104	68	172

RELIGIOUS DENOMINATIONS OF PATIENTS ADMITTED.

Presbyterian	56	Roman Catholic	17
Anglican	44	Baptist	7
Methodist	41	Other churches	7

AGES OF PATIENTS ADMITTED.

15 to 20	14	25 to 30	41	40 to 50	21
20 to 25	39	30 to 40	46	50 to 60	8
		60 to 70	3		

Number of patients treated during the year	236
" under treatment Sept. 30th, 1906	60
" of patients discharged	176
Of these, there remained less than one month (a period manifestly too short to be reported upon)	38
Number to be reported upon	138

Of these 138 patients, there were—

Discharged, apparently cured	26	=	18.8%
" with disease arrested	40	=	29.0%
" with marked improvement	43	=	31.2%
" unimproved	22	=	16.0%
" failed	4	=	2.9%
Died	3	=	2.1%
	138		100.0%

The following table shows the results in the various classes in which patients are classified on admission :—

138 Patients under Treatment over One Month. Discharged 1905-6.

	Apparently cured	Disease arrested	Improved	Stationary	Failed	Died	Total
Incipient	13	9	..	..	..	..	22
Moderately advanced	11	29	18	6	..	1	65
Far advanced	1	2	24	16	4	2	49
Doubtful evidence of phthisis	1	..	1	..	..	..	2
Total	26	40	43	22	4	3	138

Average stay, 160 days.

98 patients gained in weight—average gain, 13.8 lbs.
7 " lost " " —average loss, 5.7 "
24 " neither gained nor lost.
6 were not weighed at time of leaving.

This table but emphasizes, as do those of previous years, the necessity of patients being placed early under treatment, to secure the best results. Of the incipient cases 13 of 22, or 59%, were discharged apparently cured, and 9, or 41%, with disease arrested ; while of the advanced there were 11 out of 65 cases, or less than 17%, apparently cured ; and of far advanced but 2%.

Effect of Treatment upon Presence of Bacilli.

	On admission.	On discharge.
Patients whose sputa contained bacilli	119	89
Patients whose sputa was free of bacilli or who had no sputa	19	49

i.e., 30 of 119, or over 25%, of those who had bacilli on admission were free on discharge.

Of the 138 cases under treatment over one month, 46 remained less than three months, and 92 more than three months. The results in each class are as follows :—

Class I.

46 Patients Remaining from One to Three Months.

Condition on Admission.	Condition on Discharge.						
	Apparently cured	Disease arrested	Much improved	Stationary	Failed	Died	Total
Incipient	4	3	..	..	..	..	7
Moderately advanced	3	9	9	1	..	1	23
Far advanced	..	1	6	5	2	1	15
Doubtful evidence of phthisis	..	..	1	..	..	..	1
Total	7	13	16	6	2	2	46

Average days stay, 57.2.

Of these patients, 31 gained in weight—average gain, 9.5 lbs.
2 lost " " —average loss, 4.5 "
7 neither gained nor lost.
4 were not weighed.

Some marked gains in weight in this class, 16 lbs. in 54 days.
" " " " 15 " 45 "
" " " " 15 " 60 "
" " " " 15 " 70 "

Class II.

92 Patients Remaining over Three Months.

Condition on Admission.	Condition on Discharge.						
	Apparently cured	Disease arrested	Much improved	Stationary	Failed	Died	Total
Incipient	9	6	..	..	..	..	15
Moderately advanced	8	20	9	5	..	..	42
Far advanced	1	1	18	11	2	1	34
Doubtful evidence of phthisis	1	..	..	..	..	..	1
Total	19	27	27	16	2	1	92

Average days stay, 208.

Of these patients, 67 gained in weight—average gain, 15.8 lbs.
5 lost " " —average loss, 12 lbs.
17 neither gained nor lost.
2 were not weighed.

Some marked gains in weight in this class, 55 lbs. during a stay of 618 days.
" " " " 50 " " " 324 "
" " " " 45 " " " 143 "
" " " " 39 " " " 216 "
" " " " 37 " " " 189 "
" " " " 22 " " " 100 "
" " " " 22 " " " 115 "

Effect of Treatment on Presence of Bacilli in Class II.

	On Admission.	On Discharge.
Number of patients whose sputa contained bacilli	82	56
" " " free from bacilli or sputa	10	36
	92	92

i. e., of those under treatment over three months, 26 of 82, or 32%, lost their bacilli.

Site of Pulmonary Lesion.

Right lung only affected—upper lobe only	23
lower lobe only	..
upper and middle lobes	..
upper and lower lobes	11
upper, middle and lower lobes	2
	36

Left lung only affected	upper lobe only	12
	lower lobe only	1
	upper and lower lobes	12
		25

Involvement of Both Lungs.	Right upper lobe.	Right upper and middle.	Right upper and lower.	Right middle.	Right lower.	Right upper, middle and lower.	Total.
Left upper lobe	11	3	15	..	..	14	43
Left lower lobe	2	1	.	..	..	1	4
Left upper and lower lobes	33	1	13	1	1	16	65
	46	5	28	1	1	31	112

It is most gratifying that such excellent results have been obtained, when, as the above table shows, 112, or 64 of the cases admitted, had bilateral invasion, and 88% had bacilli in the sputum.

The following table shows what a large preponderance there has been during the past four years, of cases with extensive involvement :—

Site of Pulmonary Lesion in Patients Admitted During Seven Years.

Year Ending Sept. 30th.	1900	1901	1902	1903	1904	1905	1906
Right lung only involved	61	40	25	32	37	32	36
Left lung only involved	17	21	15	14	21	27	25
Both lungs involved	63	64	72	107	107	111	112

During the nine years the Sanatorium has been established, 1287 patients have been treated.

The following table shows the results of the various years, estimated in percentages :—

Classification of Patients Discharged from the M. C. S. During Nine Years.

	1st.	2nd.	3rd.	4th.	5th.	6th.	7th.	8th.	9th.
Apparently cured	15	24.2	19.5	15.1	27.5	20.9	21.4	8.5	18.8
Disease arrested	28	34.5	32.4	29.3	44.2	35.6	34.3	27.2	29.0
Much improved	35	16.2	23.6	26.3	14.5	26.1	30.0	38.0	31.2
Stationary	13	16.2	11.4	20.2	7.9	14.8	8.4	21.7	15.9
Failed	6	6.9	12.3	8.1	3.9	2.6	3.7	3.8	3.0
Died	3	2.3	0.8	1.0	2.0	0.0	2.2	0.8	2.1
Average stay, days.	98	126	129	143	169	137	166	155	160

A greater number of apparently cured and arrested cases is reported this year, the increase over last year being due to a rather better class of cases received for treatment, with a longer average stay.

Classification of Patients Admitted to the M. C. S. During Nine Years.

	1st.	2nd.	3rd.	4th.	5th.	6th.	7th.	8th.	9th.
Incipient	28%	29%	24%	24%	32%	31%	28%	12%	16%
Moderately advanced	45%	38%	41%	44%	44%	40%	44%	38%	40%
Far advanced	27%	33%	30%	32%	24%	29%	28%	48%	41%

That we can report nearly 19% apparently cured, and 29% with disease arrested, when our admission table shows only 16% with incipient disease, and 40% with moderately advanced disease, is most satisfactory; this too, in face of the fact that only a small proportion of patients are willing or are able to remain under treatment a sufficient length of time.

Permanency of Our Results.

As in previous years, I endeavor, as far as possible, to keep in touch with all patients who have been under my care, and have received during the year a large number of favorable reports from patients who have been away from one to nine years.

The following is the report of those discharged apparently cured and with disease arrested, during our first five years:—

1897-1898. In this year 12 were discharged apparently cured. Two of these cannot be traced. The remaining 10 are in perfect health after a lapse of from eight to nine years. Twenty-three were discharged with disease arrested; three I have not been able to trace. Of the 20 heard from, 6 have relapsed and died, and one has died of other disease. The remaining 13 are as well as on discharge, or better, and almost all are at work, and have been; so that of the "apparently cured" cases discharged eight to nine years ago, all that can be traced are perfectly well, and of the arrested cases, 13 in 20, or 65%, remain well.

1898-1899. In this year 21 were discharged apparently cured. One not heard from. One has relapsed and died. One has now active disease. The remaining 18 are still in good health, and with one exception are at work. Thirty-two were discharged with disease arrested. Eighteen of them have since died, living two to seven years after discharge; the remaining 14 remain as well as on discharge, and six of them, by living as taught at the Sanatorium, have become quite well, so that of cases discharged apparently cured seven to eight years ago, 90% are now perfectly well, and of the arrested cases 44% are as well as on discharge, and 19% are in perfect health.

1889-1900. In this year 24 were discharged apparently cured. Two not heard from. Of the 22 heard from, 6 have relapsed, and of these 3 have died. One has died of other disease. Forty were discharged with disease arrested. Of these, 2 not heard from, 21 have since died, 17 remaining as well as on discharge, or better, *i.e.*, after six years, 73% of the "apparently cured" cases remain well, and 47% of arrested cases are as well or better.

1900-1901. In this year 15 were discharged apparently cured. Two not heard from. Two have died. Eleven remain well. Twenty-nine were discharged with disease arrested. One not heard from; 14 have died; 14 remain well, *i.e.*, after four years, 85% of "apparently cured" cases remain well, and 48% of arrested cases are as well or better.

1901-1902. In this year 27 were discharged apparently cured. Two have died of Potts' disease of the spine, one of typhoid fever, one of perforative peritonitis, non-tubercular. Four have relapsed slightly. Two have relapsed and died. Seventeen remain perfectly well. Forty-five were discharged with disease arrested. Four have died of diseases other than pulmonary tuberculosis. Sixteen have relapsed and died. Four not heard from. Twenty-one are as well or better.

Table of present condition of apparently cured and arrested cases discharged August, 1897, to September 30th, 1902. Average time since discharge, 6½ years.

APPARENTLY CURED CASES.

YEAR.	Number.	Not heard from.	Number reporting.	Well.	Disease again active.	Died of pulmon'y tuberc's.	Died of other disease.
1897–8	12	2	10	10	..	..	..
1898–99	21	1	20	18	1	1	..
1899–00	24	2	22	15	3	3	1
1900–01	15	2	13	11	..	2	..
1901–02	27	..	27	17	4	2	4
	99	7	92	71	8	8	5

ARRESTED CASES.

YEAR.	Number.	Not heard from.	Number reporting.	As well or better.	Died of pulmon'y tuberc's.	Died of other disease.
1897–8	23	3	20	13	6	1
1898–9	32	..	32	14	18	..
1899–00	40	2	38	17	21	..
1900–01	29	1	28	14	14	..
1901–02	45	4	41	21	16	4
	169	10	159	79	75	5

This table shows that of the first 92 cases discharged apparently cured, whom we have been able to trace, 5 have died of other disease, 16 have relapsed, of whom 8 have died; 71, or 77%, remain well. Only 9% have relapsed and died.

Of 159 arrested cases who have reported, 79, or 50%, are as well as on discharge, after six and one-half years.

These figures need but little comment. They are a great source of encouragement to those under treatment, as well as to those of us who are responsible for the care of our patients.

Many of our patients have to return to their homes before they are quite well, who, were they enabled to remain longer, would become entirely well. For these we are in urgent need of more endowed rooms. Through the kindness of Mr. Wm. Davies, Senator Cox, and other friends, we now have four rooms endowed in part, so that the patients occupying these pay but six dollars a week. We require at least ten more of these endowed beds.

In concluding my Report I wish to express my thanks to all the members of the resident staff of the Sanatorium for their assistance and hearty co-operation. I wish also to acknowledge the services of Dr. G. H. Carlisle, who has been a most capable assistant physician during the past year.

And to the members of your Board may I also express my appreciation of the help and encouragement they have at all times been so ready to give.

Respectfully submitted,

J. H. ELLIOTT, M.B.,

Gravenhurst, Nov. 5th, 1906. *Physician-in-Chief.*

DEFINITION OF TERMS EMPLOYED.

Incipient.—Cases in which both physical and rational signs point to but slight local and constitutional involvement.

Moderately Advanced.—Cases in which the localized disease-process is either extensive or in an advanced stage, or where, with a comparatively slight amount of pulmonary involvement, the rational signs point to grave constitutional impairment, or to some complication.

Far Advanced. Cases in which both the rational and physical signs warrant the term.

Apparently Cured. Cases in which the rational signs of phthisis and bacilli in the expectoration have been absent for at least three months, or who have no expectoration at all; any abnormal physical signs remaining being interpreted as indicative of a healed lesion.

Disease Arrested. Cases in which cough, expectoration and bacilli are still present, but in which all constitutional disturbance has disappeared for sometime, the physical signs being interpreted as indicative of retrogressive or arrested process.

Improved. Cases in which there has been some marked gain in the condition of the lungs; or in which there has been marked amelioration of the constitutional disturbances. Cases with simply a slight gain in weight are not placed under this term.

The above classification of cases (following Trudeau), has been used since the beginning of our work. It is in accord with the following terminology, adopted by the National Association for the Study and Prevention of Tuberculosis, in Washington, May 18th and 19th, 1905:—

Incipient (Favorable).—Slight initial lesion, in the form of infiltration, limited to the apex or a small part of one lobe. No tuberculous complications. Slight or no constitutional symptoms (particularly including gastric or intestinal disturbance) or rapid loss of weight. Slight or no elevation of temperature or acceleration of pulse at any time during the twenty-four hours, especially after rest. Expectoration usually small in amount, or absent. Tubercle bacilli may be present or absent.

Moderately Advanced. No marked impairment of function, either local or constitutional. Localized consolidation, moderate in extent, with little or no evidence of destruction of tissue; or disseminated fibroid deposits. No serious complications.

Far Advanced.—Marked impairment of function, local and constitutional. Localized consolidation intense; or disseminated areas of softening; or serious complications.

The Muskoka Free Hospital for Consumptives.

REPORT OF THE PHYSICIAN-IN-CHIEF.

To the Trustees of the National Sanitarium Association.

Gentlemen:—I take pleasure in submitting the report of the Muskoka Free Hospital for Consumptives for its fifth year, ending September 30th, 1906.

The past year at the hospital has been productive of many radical improvements in building and equipment, which I report with hearty appreciation. A thoroughly comfortable and dignified cottage for the physician-in-charge, just completed, is an attractive addition to the plant, and will be of value to the hospital in many ways. We have long needed a suitable place to receive our many visitors, and to have as a centre for semi-official matters for which the public offices and inadequate staff sitting-room were unsuitable. Furthermore, the shacks in which your physician has lived for four years were too lacking in all comfort for him to inhabit longer. A large and particularly well-planned ice-house, with three cold storage chambers, has been built behind the kitchen. Here the large supplies of food necessary for so many people so far from good markets can be stored with the minimum of waste. The kitchen wing has been considerably enlarged, and the addition comprises additional quarters for female servants, a servants' dining-room, and a new cook's pantry, thus allowing the room formerly used as cook's pantry to be converted into our long-needed nurse's pantry. Extensions of cementing in the courtyard and basement contribute to neatness and convenience.

An inter-communicating telephone system has been installed, and is a time saver. At present it has three stations, which can be increased to six at need without disturbing the present wiring.

The change made in fuel from wood to coal should save time and labor.

A good boundary fence has been built on the south-east side of the property.

One roofed tent increases the accommodation for patients, and some additional plumbing in the several lavatories has relieved a very trying situation, but the lavatories are still inadequate for the full number of patients which can be cared for otherwise. The filtration sewage bed has been relaid and enlarged, and a new water supply system has been provided.

The latter is known as the collecting system, and consists of tile mains which gather water filtered through layers of sand and gravel, and conduct it to a brick-lined tank, from which it is pumped to the hospital by a gasoline engine. The engine and pump are neatly housed and protected from the frost. These extensions and alterations make for direct economy of effort and of materials in some cases, and in others, by giving to the workers comfortable living conditions, make for the economy of more permanent organization and cheerful service. I should note also that considerable improvement has been made in methods of keeping records, both those intended for medical and sociological data, and those which have to do with general institutional organization.

On February 8th, the steam laundry took fire at night, probably from the buckling of an over-heated smoke pipe, and burned to the ground. It was a most serious loss to the hospital in every way, comprising, besides the loss of laundry and engine rooms, machinery, and fuel, the loss of the steam-pump upon which our water supply largely depended (it was this loss which made necessary the new gasoline motor and house), the destruction of the men-servants' quarters, the loss of the hospital linen, and of wearing apparel of servants, staff and patients. The loss to the patients was afterwards partly made good to them by special contributions.

The men-servants are still without proper housing, and are occupying the crowded and uncomfortable quarters which they were obliged to take temporarily after the fire. Accommodation for them, better staff quarters, including private rooms, and also medical and clerical offices—steps towards which, I understand, have already been taken—and an automatic dish-washer, which will sterilize the dishes while washing them, are the most pressing needs of the hospital at the present.

An exhibit, comprising graphic representations of work done, photographs of the hospital, etc., was sent to the American Tuberculosis Exhibition in New York last November. This exhibit was the same which was afterwards taken to several large cities in the States, coming finally to Toronto under your auspices.

The poultry plant, increased to maintain 300 laying birds, has proved itself a successful undertaking. It has even shown a small profit, besides supplying our patients with 2,083 dozen new laid eggs during the year, which the hospital could not otherwise have supplied. It would require, however, some 10,000 dozen yearly to supply each patient with a modest daily portion of this most digestible and nutritious food.

On the 25th of August, some 130 physicians of the British Medical Association visited the hospital. We cannot repeat too often how warmly we always welcome visits from physicians or laymen who are interested in the work of the institution.

The clergymen of Gravenhurst have been, as usual, most unselfish in their attention to the patients, and our thanks are extended to the Revs. Cameron, Buchanan, J. A. Dow, A. H. Hudson, H. G. King, and Father Collins.

I should like here to acknowledge the services of Dr. R. B. Burwell, medical assistant during the year, and of Miss Thornton, nurse-in-charge, who have retired. To the present staff I extend thanks for efficient and faithful services.

The medical statistics this year show very much the same general averages as last year, as would be expected while the term of residence remains the same. Such slight differences as there are, are in the direction of encouragement—a few more really incipient cases received, a slightly better showing in the gain in weight, and a larger percentage of cases in whose sputa the bacilli fell away during residence.

Permit me in closing to express my thanks to your Board for constant kind consideration and help.

Respectfully submitted,

C. D. PARFITT,

Gravenhurst, October 1st, 1906. *Physician-in-Chief.*

ADMINISTRATION BUILDING, MUSKOKA FREE HOSPITAL FOR CONSUMPTIVES.

GENERAL STATISTICS.

For the year ending 30th September, 1906.

Admissions and Discharges.

	Male.	Female.	Total.
Number of patients in Hospital Oct. 1st, 1906	30	27	57
Number admitted during the year	105	81	186
Number discharged during the year	106	83	189
Patients remaining in the Hospital Sept. 30th, 1906	29	25	54
Daily average number of patients			55.83

Residence of Patients Admitted.

Provinces.	Male.	Female.	Total.
Alberta	1	..	1
Manitoba	3	2	5
New Brunswick	1	..	1
Nova Scotia	2	..	2
Ontario	94	79	173
Quebec	3	..	3
Newfoundland	1	..	1
	105	81	186
Cities.			
Brockville	1	..	1
Chatham	1	1	2
Guelph	.	1	1
Hamilton	3	3	6
London	1	1	2
Montreal	2	..	2
Ottawa	9	16	25
Stratford	2	3	5
Toronto	31	24	55
Winnipeg	2	..	2
	52	49	101

Counties of Ontario.	Male.	Female.	Total.
Addington	..	1	1
Brant	2	3	5
Bruce	1	1	2
Carleton	9	17	26
Dufferin	1	..	1
Essex	2	..	2
Frontenac	1	..	1
Glengarry	..	1	1
Haldimand	2	..	2
Halton	..	1	1
Hastings	1	..	1
Huron	4	..	4
Kent	1	1	2
Lambton	3	..	3
Lanark	1	..	1
Lennox	1	..	1
Middlesex	3	1	4
Muskoka	1	2	3
Norfolk	2	2	4
Northumberland	1	.	1
Ontario	5	1	6
Oxford	2	..	2
Peel	2	..	2
Perth	3	4	7
Peterboro	2	.	2
Simcoe	2	5	7
Victoria	1	1	2
Waterloo	..	3	3
Welland	3	3	6
Wellington	..	1	1
Wentworth	5	5	10
York	32	27	59
	93	80	173

Ages of Patients Admitted.

	Male.	Female.	Total.		Male.	Female.	Total.
Under 15	..	..	..	35 to 39	8	4	12
15 to 19	11	11	22	40 " 44	9	1	10
20 " 24	23	32	55	45 " 49	5	1	6
25 " 29	30	20	50	50 " 59	4	..	4
30 " 34	14	13	27	60 " 69	..	..	..

Average age, Males..... 29.33.
" " Females..... 25.41.

Civil Condition.

	Male.	Female.	Total.
Unmarried	70	58	128
Married	33	15	48
Widowed	2	8	10

Occupations.

	Male.	Female.
Baker	1	.
Blacksmith	1	..
Bookbinder	..	1
Bookkeeper	1	2
Cabinetmaker	1	.
Carpenter	4	..
Carter	2	..
Cigarmaker	1	..
Clerk	9	2
Collector	..	1
Cook	..	2
Dairyman	1	..
Domestics	.	18
Dressmakers	..	5
Druggist	1	..
Electrician	2	..
Factory and Mill Operator	..	4
Farmer	13	..
Fireman	1	..
Glassworker	1	..
Hairdresser	..	1
Hatmaker	1	1
Housewife	.	16
Ironworker	1	..
Janitor	1	..
Laborer	10	..
Laundress	..	1
Lithographer	1	..
Lumberman	1	..
Machinist	2	..
Machine Operator	..	1
Manicurist	..	1
Mechanical Engineer	1	..
Metermaker	1	..
Milliner	..	1
Minister	2	..
Moulder	2	..
No Occupation	1	16
Nurse	..	2
Office Clerk	4	..
Packer	2	..
Pianomaker	1	..
Painter	3	..
Patent Filer	1	..
Patternmaker	1	..
Photographer	1	..
Porter	1	..
Pressman	1	..
Printer	1	..
Railway Conductor	1	..
Salesman	4	..
School Children	..	1
Seamstress	..	2
Shirtcutter	1	..
Shoemaker	1	..
Soapmaker	1	..
Stationary Engineer	1	..
Stencil Worker	1	..
Stonecutter	1	..
Stenographer	2	1
Student	5	1
Tailor	4	1
Teacher	1	1
Telephone Repairer	1	..
Trackman	1	..
Total	104	82
Total		186

RELIGIOUS DENOMINATIONS.

Presbyterians	37	Anglican	34	Baptist	14
Methodists	43	Roman Catholic	34	Hebrew	8
		Other Churches	16		

MEDICAL STATISTICS.

MUSKOKA FREE HOSPITAL FOR CONSUMPTIVES.

For the Year ending September 30th, 1906.

	Male.	Female.	Total.
Number of patients treated during the year	105	84	189
" " " still under treatment	29	25	54
" " " to be reported on	102	81	183
Classified as follows :—			
Class I.—Those who remained six weeks or less	26	13	39
" II.— " " " over six weeks	76	68	144
" III.—Re-admissions and non-tuberculous cases	3	3	6
			189

Average duration of symptoms prior to admission, 12.5 months.

CLASS I.

39 PATIENTS WHO REMAINED SIX WEEKS OR LESS.

Condition on admission :—

Incipient	8
Advanced	3
Far advanced	27
Acute miliary	1

(4 died shortly after admission.)

This class will not be further considered.

CLASS II.

114 PATIENTS WHO REMAINED OVER SIX WEEKS. AVERAGE RESIDENCE 135.9 DAYS.

CONDITION ON ADMISSION.	CONDITION ON DISCHARGE.											
	Apparently Cured.		Disease arrested.		Improved.		Unimproved.		Died.		Total.	
	M.	F.	M.	F.	M.	F.	M.	F.	M.	F.	M.	F.
Doubtful evidence	0	1	0	0	0	1	0	0	0	0	0	2
Incipient	2	1	9	11	1	7	0	1	1	0	13	20
Advanced	1	2	6	8	20	14	8	2	0	0	35	26
Far Advanced	0	0	0	0	10	7	17	12	0	1	27	20
Acute Miliary	0	0	0	0	0	0	0	0	1	0	1	0
	3	4	15	19	31	29	25	15	2	1	76	68
Total	7		34		60		40		3		144	

TURBAN'S CLASSIFICATION OF EXTENT OF DISEASE.

TURBAN'S CLASSIFICATION.	CONDITION ON DISCHARGE.											
	Apparently Cured.		Disease arrested.		Improved.		Unimproved.		Died.		Total.	
	M.	F.	M.	F.	M.	F.	M.	F.	M.	F.	M.	F.
Stage I....	3	3	10	16	2	10	0	2	1	0	16	31
Stage II.....	0	1	3	2	8	8	5	1	0	0	16	12
Stage III....	0	0	2	1	21	11	20	12	1	1	44	25
	3	4	15	19	31	29	25	15	2	1	76	68
Total...	7		34		60		40		3		144	

Of these patients 110 gained in weight—average gain, 11.2 lbs.
" " 22 lost " " " loss 5 "
" " 9 neither gained nor lost.
" " 3 not weighed.
Maximum gain, 37 lbs.

Bacilli were present on admission in 116 cases—80.5 %.
" " " " discharge in 54 " —37.5 %.

Number of patients who had hæmoptysis prior to admission, 78—55.5%.
" " " " " " " during residence, 40—27.7 %.

DEFINITION OF TERMS EMPLOYED.

The definitions below are those recommended by the Nomenclature Committee of the National Association for the Study and Prevention of Tuberculosis.

ORDINARY CLASSIFICATION.

I. *Incipient (favorable).*—Slight initial lesion in the form of infiltration limited to the apex or a small part of one lobe. No tuberculous complications. Slight or no constitutional symptoms (particularly including gastric or intestinal disturbances, or rapid loss of weight.) Slight or no elevation of temperature or acceleration of pulse at any time during the twenty-four hours, especially after rest. Expectoration usually small in amount, or absent. Tubercle bacilli may be present or absent.

II. *Moderately Advanced.*—No marked impairment of function, either local or constitutional. Localized consolidation moderate in extent, with little or no evidence of destruction of tissue; or disseminated fibroid deposits. No serious complications.

III. *Far Advanced.*—Marked impairment of function, local and constitutional. Localized consolidation intense; or disseminated areas of softening or serious complications.

IV. *Acute Miliary Tuberculosis.*

I. *Progressive (unimproved).*—All essential symptoms and signs unabated or increased.

II. *Improved.*—Constitutional symptoms lessened or entirely absent. Physical signs improved or unchanged. Cough and expectoration, with bacilli usually present.

III. *Arrested.*—Absence of all constitutional symptoms—expectoration and bacilli may or may not be present; physical signs stationary or retrogressive; the foregoing conditions to have existed at least two months.

IV. *Apparently cured.*—All constitutional symptoms and expectoration with bacilli absent for at least three months; the physical signs to be those of a healed lesion.

V.—*Cured.*—All constitutional symptoms and expectoration with bacilli absent for at least two years under ordinary conditions of life.

Definition of the extent of disease in lungs, according to Turban:

STAGE I. Slight lesion extending at most to the volume of one lobe or two half lobes.

STAGE II. Slight lesion extending further than I., but at the most to the volume of two lobes; or severe lesion extending at most to the volume of one lobe.

STAGE III. All lesions which in extent of the parts affected exceed II.

By "slight lesion" we understand disseminated centres of disease which manifest themselves physically by slight dulness, by harsh, feeble, or broncho-vesicular breathing, and by rales.

By "severe lesion" we mean cases of consolidation and excavation such as betray themselves by marked dulness, by tympanitic sounds, by very feeble broncho-vesicular, bronchial, or amphoric breathing, by rales of various kinds.

Purely pleuritic dulness, unless marked, is to be left out of account; if it is serous, the pleurisy must be specially mentioned under the head of tuberculous complications.

The volume of a single lobe is always regarded as equivalent to the volumes of two half lobes, etc.

CHARLES D. PARFITT,
Physician-in-Chief.

Gravenhurst, Oct. 1st, 1906.

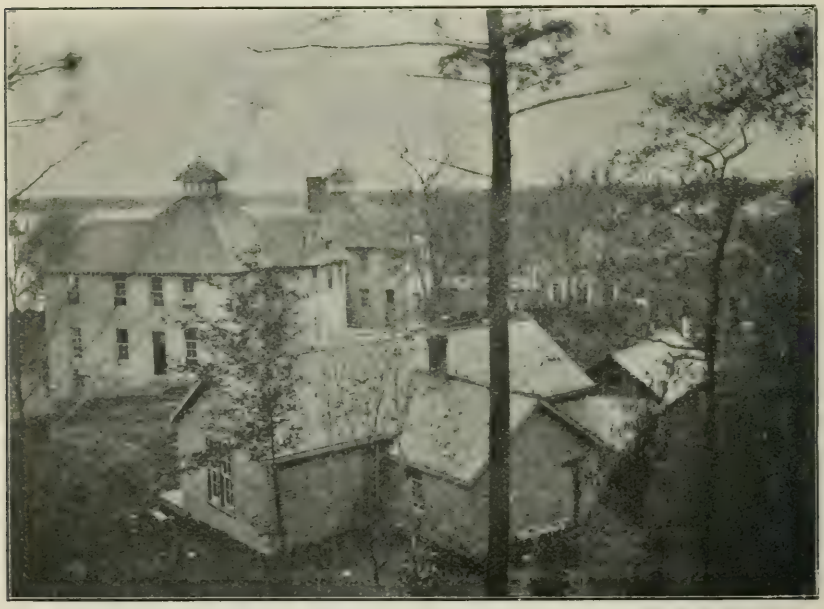

GROUP OF BUILDINGS AT MUSKOKA FREE HOSPITAL FOR CONSUMPTIVES.

Financial Statement of Board of Trustees.

NATIONAL SANITARIUM ASSOCIATION.

Abstract of Cash Account for year ended September 30, 1906.

Muskoka Free Hospital for Consumptives.

Bank Overdraft, October 1, 1906		$ 7,648 49
Expenditure during the year:		
Main Building	$ 2,046 79	
Physician's Cottage	3,502 90	
Ice House	783 60	
Shacks	209 53	
Laundry Building	350 38	
Hennery Building	241 50	
Water Works and Sewerage	1,791 42	
House Furnishings	1,361 41	
Butcher's Meat and Fish	3,723 77	
Butter and Eggs	1,989 87	
Flour, Bread and Meal	541 52	
Milk and Cream	1,516 31	
Tea and Coffee	259 35	
Potatoes and other Vegetables	540 60	
Groceries and Provisions	1,958 79	
Drugs and Medicines	393 62	
Disinfectants	349 34	
Laboratory and Dispensary Furnishings	153 92	
Medical and Surgical Appliances	138 97	
Brooms, Brushes, Mops, Soap, etc.	298 16	
Fuel	1,623 25	
Light	453 39	
Ice Supply	83 29	
Salaries and Wages	9,694 60	
Fire Insurance Premiums	423 15	
Contingencies	609 27	
Reports, Advertising, Stationery and Postage	4,958 41	
Educational Literature	2,912 81	
Tuberculosis Exhibition	278 28	
Repairs, ordinary	363 89	
Maintenance of Plant, Water Works, etc.	526 47	
Clearing and Improving Grounds	426 63	
Travelling Expenses	659 58	
Freight and Express	746 43	
Livery and Cartage	437 83	
Laundry	1,165 63	
Out-door Furnishings	44 05	

Hennery Furnishings	376 72	
Laundry Furnishings	1,177 37	
Interest and Bank Collection	69 17	
		49,181 97
		$56,830 46
Deduct:		
Receipts during the year from patients, guests, government and municipal grants, etc	$35,836 45	
Subscriptions, bequests, etc.	28,099 57	
		63,936 02
		$7,105 56
Deduct:		
For Adminstration Building Purposes		7,836 89
Bank Overdraft, September 30, 1906		$ 731 33
Unpaid Bills at " "		2,685 32
		$3,416 65

Muskoka Cottage Sanatorium.

Bank Overdraft, September 30, 1906	$6,195 86	
Unpaid Bills at " "	2,923 73	
		9,119 59
Total		$12,536 24

FREDERIC ROPER,
Treasurer.

MUSKOKA COTTAGE SANATORIUM IN WINTER.

Muskoka Free Hospital for Consumptives.

DONATIONS RECEIVED.

Year October 1, 1905, to September 30, 1906.

Ladies' Aid, Welland Ave. Church, St. Catharines, per Mrs. VanDusen—Bedclothing.
Ladies' Aid, St. Thomas Church, St. Catharines—Clothing.
Miss M. Quinlan, Mimico Asylum, Mimico—2 boxes Clothing.
Kings' Daughters, per Miss Hobson, 219 Vansittart Ave., Woodstock—1 lot Bedclothing.
Ladies' Aid, Knox Church, Fingal—1 box Clothing.
Crossley & Hunter, Toronto—25 Songs of Salvation.
Mrs. J. A. Sproat, Mansewood—12 doz. Eggs.
B. F. Brock, Listowel—1 pr. Blankets.
Mrs. R. A. B. Hart, 768 Sherbourne St., Montreal—Clothing and Boots.
E. H. Bickford, 5 Toronto St., Toronto—1 Stevens Rifle.
Mr. Haycock, 79 St. Mark St., Montreal—Box Magazines.
Mrs. H. P. Merrick, Mitchell Square—1 box Fruit.
Alonzo W. Spooner, Port Hope—1 case Phenyl, disinfectant.
R. T. Steele, Hamilton—1 book, Record of Russ-Jap War.
Ladies of Orillia, per Wm. Thomson, Orillia—Fruit (161 qts.).
King & Co., Gravenhurst—1 bbl. Apples, 17 Glasses, 10 lbs. Nuts.
J. Warden, Gravenhurst—1 Xmas Cake.
Chris. Moore, Orillia—7 Chickens.
Newmarket W. C. T. U.—Clothing.
Mrs. N. J. Perry, St. Catharines—2 men's Overcoats, 2 pr. Fur Gloves.
Mrs. M. Sutton, Cooksville—Lady's Coon Coat.
Miss Mabel Corey, 530 Huron St., Toronto—Magazines.
C. A. Fleming, Owen Sound—Trunk and Clothing, (Effects of late Mary Muir, Owen Sound).
Mrs. T. R. Merritt, St. Catharines—1 box Clothing.
E. Sanders, License Dept., Parl. Bldgs., Toronto—Liquor.
Samuel May Co., Toronto—1 Billiard Cloth, Cushions, Covers and Rule Chart.
Mrs. J. M. Gibson, Hamilton—Box Oranges.
Mrs. Wm. Pinkham, Richwood—Box Seeds and Bulbs.
Mr. Aikenhead, Aikenhead Hardware Co., Toronto—1 Lawn Mower.
Ladies' Aid, St. Thomas Church, St. Catharines, per Mrs. Hawn—1 lot of Clothing.
Christie, Brown & Co., Toronto—120 lbs. Soda Biscuits, 120 lbs. Graham Wafers, 1 tin Biscuits.
Mrs. J. Watt, Gravenhurst, 1 parcel Magazines.
W. P. McLaren, Watford—1 parcel Clothing.
Duchess of Argyle Chapter, Daughters of the Empire, per Miss Ghita Dunlop, Woodstock—1 lot Bedding.
Mr. R. T. Steele, Hamilton—25 baskets Fruit, assorted.
B. S. Pinkham—1 bag Apples.
Mr. C. A. Larkin, Salada Tea Co., Toronto—1 Sailing Skiff.
Mrs. J. C. Shaw, Welland, Ont.—1 parcel Clothing.
Mrs. Nellie Clayton, 181 Bay St., Ottawa—1 Coon Coat.
Miss Dennison, M. C. S.—1 parcel of Magazines and Books.

One year's Subscription to the following Papers:

Toronto World.
Catholic Record, London.
Montreal Daily Star.
Evening Telegram, Toronto.
Packet, Orillia.
Times, Hamilton.
Northern Messenger, Montreal.
Banner, Gravenhurst.
Herald, Gravenhurst.
Journal, St. Marys.

Muskoka Free Hospital for Consumptives.

DONATIONS ON ACCOUNT HENNERY.

Year October 1, 1905, to September 30, 1906.

R. R. Cromarty, Canadian Law Book Co., Toronto	$100 00
Massey Harris Co., Toronto—1 Straw Cutter	
Farmers of Orillia District, per Wm. Thomson and Duncan Fletcher—6725 lbs. Grain	
Rev. J. H. Courtney, Port Stanley	5 00
Mrs. Fannie Pugh, 49 Lakeview Ave., Toronto	2 00
Quance Bros., Delhi—700 lbs. Feed	
Canadian Oil Co., Toronto—1 bbl. First Quality Oil	
Wm. F. Ambrose, Hamilton, Ont.	25 00
R. R. Cromarty, Canadian Law Book Co., Toronto	25 00
Miss H. S. Beardmore, Toronto—Great Dane Dog	
P. McIntosh & Sons, Toronto—400 lbs. Oat Dust	
F. C. Ellford, Parl. Bldgs., Ottawa	5 00
L. H. Baldwin, Deer Park	10 00

TAKING THE CURE IN WINTER AT MUSKOKA FREE HOSPITAL FOR CONSUMPTIVES.

CONTRIBUTION LIST.

The following sums have been generously contributed for the support of the Free Hospital for Consumptives at Gravenhurst, for the year ending September 30th, 1906.

The late Nesbit C. Kitchen, County of Brant	$2000 00
Bequest of the late Agnes Ferguson, of Erin	1098 65
The Manufacturers' Life Assurance Co.	500 00
Canada Life Assurance Co.	500 00
Bequest of the late Mahala Leslie	400 00
Guelph Branch of N.S.A. (First contribtion)	333 77
Stratford Branch N. S. A.	300 00
Walkerville Branch Association	300 00
Mr. W. B. Hamilton, Toronto	300 00
County of Lambton	300 00
Grand Lodge of the C.O.F.	300 00
Oshawa Branch of the N. S. A.	300 00
Municipality of City of Brantford	300 00
Sisters in Peterboro	300 00
County of Oxford	300 00
Guelph Branch of N. S. A. (Second contribution)	297 00
Mrs. Hemingway, Ingersoll	249 68
Sarnia Branch of N. S. A.	212 75
Mr. and Mrs. G. R. London	200 00
Bequest per will of the late Mrs. R. Mulholland	200 00
Montreal Branch of the N. S. A.	150 00
City of Niagara Falls	150 00
Bequest of the late Wm. Gray, Niagara Falls	150 00
Collected per Jas. Barnes, M.P., Buctouche, N.B.	138 00
Bequest of the late S. W. Charlesworth, Tillsonburg	100 00
Stratford Branch N. S. A.	100 00
Municipality of Wingham	100 00
Belleville Branch N. S. A.	100 00
Durham House Farm, Newtonbrook, Que.	100 00
Brampton Branch of N. S. A.	100 00
Georgetown Branch of N. S. A.	100 00
Mr. Cromarty (on hennery account)	100 00
Wm. Thomson, Orillia	100 00
Tillsonburg Branch of N. S. A.	100 00
J. B. Smallman, London	100 00
M. J. Hogan, Port Colborne	100 00
A Well-Wisher	100 00
The Georgian Bay Lumber Co.	100 00
County of Haldimand	100 00
Final sub. for endowment of bed ($300 from Mrs. Baker, Stratford)	100 00
Geo. Barnes, St. Catharines	100 00
A. H. Campbell, Carbrook, Ont.	100 00
Sir Jas. Gowan, Barrie	100 00
Wm. Needler, Lindsay	100 00
Employees of W. J. Gage Co., Toronto	100 00
Ingersoll Branch of the N. S. A.	100 00
Hiram Walker & Sons, Ltd., Walkerton.	100 00
Geo. Matthews, Lindsay	100 00
St. Mary's Branch N. S. A.	98 80
United Counties of Northumberland and Durham	75 00
Orangeville Branch of the N. S. A.	75 00
Brantford Branch of N. S. A.	73 00
Picton Branch of N. S. A.	72 00
Harriet J. McClaren, Hamilton	60 00
Guelph Branch of N. S. A. (Third contribution)	56 75
Port Hope Branch of N. S. A.	55 00
Mrs. McGaree and friends, Minico	50 25
Peel County Council	50 00
Mrs. A. C. Hardy, Brockville, Ont.	50 00
Mrs. R. C. Hardy, Thorncliff, Brockville.	50 00
Nobles of Rameses Temple A.A.O.N., M.S., Toronto, per H. A. Collins	50 00
Hugh E. McSloy, St. Catharines	50 00
W. G. Tretherney, Toronto	50 00
Council of County of Victoria	50 00
Geo. H. Ling, New York	50 00
Proceeds of Concert given in Newmarket, per Mrs. Perkins	50 00
Henry K. Wicksteed, Cobourg	50 00
Jos. Henderson, Toronto	50 00
Mrs. Wm. McAdie, Oshawa	50 00
W. H. Strathy, Barrie	50 00
Jas. Neilson, West Hill P.O.	50 00
London Branch of N. S. A.	45 80
Collected in Hanover, per T. H. Adams	41 55
Wingham Branch of N. S. A.	40 10
The Baptist, Methodist, St. Andrew's and St. Paul's Presbyterian Churches, Smith's Falls	38 67
English, Presbyterian, and Methodist Churches, per M. G. Cole, Camlachie	38 00
Port Hope Branch of N. S. A. (2nd contribution)	35 00
Cobourg Branch Association	31 00
Mrs. Simpson	30 00
Friends in Okotoks, Alta., per H. Dunsford	27 50
Montreal Branch of N. S. A. (2nd con.)	27 00
Belleville Branch of N. S. A. (2nd con.)	27 00
Exeter Branch of N. S. A.	26 50
Mrs. Nesbit	25 71
Forest Ministerial Association, per C. E. Burrell	25 01
County of Welland	25 00
County of Simcoe, Barrie	25 00
Mrs. Wm. Davies, Jr., Toronto	25 00
County of Hastings	25 00
County of Ontario	25 00
County of Dufferin	25 00
County of Peel	25 00
T. A. Dawes, Lachine, Que.	25 00
Eastern Townships Bank, Cowansville	25 00
Miss and Mrs. W. A. Turnbull, St. John, N. B.	25 00
Dr. G. W. Judson, Lyn, Ont.	25 00
P. Johnson, Montreal, Que.	25 00
M. G. Wood, Peterboro	25 00
City of Peterboro	25 00
William Thomson, Orillia	25 00
Belleville Branch of N. S. A.	25 00
J. L. Englehart, Petrolia, Ont.	25 00
R. R. Cromarty (contribution to hennery)	25 00
United Counties of Leeds and Grenville	25 00
Mrs. Lawrence Baldwin, Toronto	25 00
William Davies, Toronto	25 00
Henderson Beack, St. John's, P.Q.	25 00

Will F. Ambrose (for hennery), Hamilton	25 00
County of Milton	25 00
W. F. Ambrose, Hamilton	25 00
Thos. Labatt, Montreal, Que.	25 00
W. C. Edwards & Co., Ottawa, Ont.	25 00
Noel Marshall, Toronto	25 00
United Counties of Northumberland and Durham, Cobourg	25 00
Allen Mfg. Co., Toronto	25 00
Municipality of Town of Napanee	25 00
W. R. Brock & Co., Toronto	25 00
Thos. A. Dawes, Lachine, Que.	25 00
C. Wardrop, Toronto	25 00
F. A. Ritchie, Toronto	25 00
Township of Sault Ste. Marie	25 00
Eugene A. Dyer, Sutton, Que.	25 00
C. S. M., Toronto, Ont.	25 00
Mrs. W. J. Levering, Toronto, Ont.	25 00
R. R. Short, Rapid City, Man.	25 00
County of Bruce	25 00
A. H. Campbell, Jr., Toronto, Ont.	25 00
Joseph Hood, Creemore, Ont.	25 00
Mrs. Dr. Cameron, Lanark	25 00
Henry Atkinson, Etchenins	25 00
William Thoburn, Almonte	25 00
Jno. Helm, Port Hope	25 00
Jno. Harrison & Sons, Owen Sound	25 00
Mrs. Wm. Buck, Brantford	25 00
Richard Tew, Toronto	25 00
Robert Tannahill, Belleville	25 00
"Woodstock"	25 00
J. A. Allan, Perth	25 00
Dr. and Mrs. E. A. White, Kinmount	25 00
Senator Gibson, Beamsville	25 00
Goldsmith Stock Co.	25 00
Mrs. J. M. Shuttleworth, Brantford	25 00
M. Mara, Toronto	25 00
The Paterson Mfg. Co.	25 00
The Lowndes Co., Toronto	25 00
John Johnston, Pefferlaw	25 00
Minstrel Club, per N. A. Hester, Port Colborne	22 11
Proceeds of entertainment given by the ladies of Watford	21 10
Orillia Council, No. 138, C.O.C.F., Orillia	
R. W. Leonard, Fort William, Ont.	20 00
A Friend in Saskatchewan, N.W.T.	20 00
Mrs. Wm. Graham, Galt, Ont.	20 00
Mrs. Ann Griffith, Galt, Ont.	20 00
Christmas offering from All Saints, St. Andrews, N.B.	20 00
Council of Port Arthur	20 00
H. E. Gates, London	20 00
Mrs. Elizabeth Preston, Newboro	20 00
Wm. Pearson, Merrickville	20 00
C. A. Moss, Toronto	20 00
Hon. Justice Teetzel, Toronto	20 00
Mrs. C. Campbell, Hamilton	20 00
Ontario Wind Engine & Pump Co.	20 00
Town of Collingwood	20 00
C. A. McPherson, Kingston	20 00
Hamilton Branch of N. S. A.	18 96
Received through Mr. Jennings	18 50
Friends in Winnipeg, per Molson's Bank	18 00
Received per Manager Dominion Bank (Bloor and Bathurst Branch), Toronto	17 50
Downsview Sunday School, per E. W. Baker	17 00
Proceeds of Concert given in Middlemarch	16 75
Baptist and Methodist Churches' Leagues of Wheatley and Zion Church	16 64
Teachers and Pupils of Wellington St. School, per J. McK. Urie, St. Thomas	16 10
Amount collected by Lady, per William Thomson, Orillia	15 06
James Young, Galt	15 00
Mrs. J. F. Farlinger, Morrisburg	15 00
J. B. H., Toronto	15 00
Canadian Nurses, aided by two Americans, Cromwell, Conn.	15 00
G. F. Turnbull, St. John, N.B.	15 00
Ashlar Lodge, per Benj. Allen, treas., Toronto	15 00
Catharine Tucker, St. Catharines	15 00
J. C. Burgess, Cobden	15 00
Charles Star, Newmarket	15 00
Cameron Gage, Bartonville	15 00
Directors of the Toronto Liederkranz	15 00
Millar Lash, Toronto	15 00
Walter Gow, Toronto	15 00
A Helping Hand, Exeter, Ont.	15 00
Harry Arnold, Pelham Centre, Ont.	15 00
Miss D. Sandford, Moose Jaw, Sask.	15 00
Municipality of Chesterville, per C. Cassleman	15 00
H. G. Love, Toronto, Ont.	15 00
Methodist S. S., Bromley, per F. C. Ross	15 00
I. Pierce, Taton, Ont.	15 00
Methodist School, per E. Guillet, Cobourg	14 41
Union Meeting Knox Church, Perth	14 02
Dominion Bank, Orillia	14 00
Thanksgiving Service, Leamington	13 54
Merchants Bank, Carnduff, Sask.	13 00
Friends in Yorkton, Sask.	12 50
Fordwich No. 33 A. F. & A. M.	12 40
Manager Standard Bank, Bowmanville	12 25
Royal Bank, Grand Forks, B.C.	12 25
G. H. Houston, Havelock	12 00
Pettapiece Christian Endeavor Society	12 00
Proceeds of Concert given by scholars in the Lower Oakland P.S., per Edna L. Messecar, Scotland	10 85
Mrs. E. G. Walker, Valcartier Village, Que.	10 50
Collected by Boyd Bros., Thornbury	10 50
Teachers and Pupils of Wiarton P. S.	10 25
J. S. Findlay, Owen Sound	10 00
McDonald & Robb, Valleyfield	10 00
From Friends, Menie	10 00
Jno. J. Farley, Belleville	10 00
H. J. Lytle, Lindsay	10 00
No Name	10 00
R. S. Ford, Petrolea	10 00
W. G. Jaffray, Toronto	10 00
T. E. Bell, Ailsa Craig	10 00
Maitland, Rixon & Co., Owen Sound	10 00
D. M. Stewart, Toronto	10 00
Jno. Brown, Quebec	10 00
Mr. Gillespie	10 00
Mrs. E. Popplewell, Brantford	10 00
A Friend, Toronto	10 00
Harold H. Cummer, Toronto	10 00
Midland Lodge, No. 274, I.O.O.F.	10 00
A Friend, Pembroke	10 00
Emily Skelton, Toronto	10 00
A Friend, Gorrie	10 00
A Nurse, Toronto	10 00
Dresden Lodge, I.O.O.F.	10 00
W. Nankiville, Ingersoll	10 00
Victoria, Dorothy and Josephine Grant, Port Hope	10 00
Judge Ardagh, Barrie	10 00
J. A. McAndrew, Osgoode Hall	10 00
S. A. McPherson & Lister, Longford Mills	10 00
Robt. McLaren, St. Catharines	10 00
Norton Mfg. Co., Hamilton	10 00
E. A. Dyer, Sutton, Que.	10 00
Miss Mary A. Irving, Mansewood	10 00
Mr. and Mrs. Jno. Miller, Leamington	10 00
James Canfield, Woodstock	10 00
Mrs. Helen McEwen, Montreal	10 00
Miss D. Sandford, Moose Jaw	10 00
Judge Holt, Goderich	10 00
Mrs. Geo. Baldwin, Seaforth	10 00
D. Robertson, Walkerton	10 00
The Mail Club, Toronto	10 00
A. White, Guelph	10 00
C. H. Keefer, Ottawa	10 00
"Children of the Manse," Ivan	10 00
Clifton Lodge, No. 254, A. F. & A. M., Niagara Falls	10 00
W. B. Maclean, Toronto	10 00
H. T. Lovering, Coldwater	10 00
Received, per A. W. Dewar, Oil Springs	10 00
Bowman & Co., London	10 00
Walter Thomson, Mitchell	10 00
J. B. Rankin, Chatham	10 00

C. R. Dunsford, Fort William	10 00
J. M. Kilborn, Owen Sound	10 00
Teacher S.S. No. 17, Sombra, County of Lambton	
St. Catharines Barbers' Local Union	10 00
J. Kohler, Cayuga	10 00
St. Johns Lodge, No. 63, A.F. & A.M., Carleton Place	
Franklin Grobb, Brantford	10 00
"No Letter," London	10 00
Edward McArdle, St. Catharines	10 00
N. W. Rowell, Toronto	10 00
James Brown, Toronto	10 00
John Irvine, Harriston	10 00
"A Friend," Braeside	10 00
James S. Anderson, Toronto	10 00
Atwell Fleming Printing Co.	10 00
P. W. D. Nodreik, London	10 00
Miss Paton, Rosedale, Toronto	10 00
C. H. Mortimer, Toronto	10 00
Town of Lindsay	10 00
Town of Thornbury	10 00
Wm. P. Innes, Simcoe	10 00
Mr. and Mrs. T. W. W. Evans, Bradford	10 00
William McDiarmid, Carleton Place	10 00
J. B. Waddell, Carleton Place	10 00
N. G. Leslie, Winnipeg	10 00
D. F. Jones Mfg. Co., Gananoque	10 00
Beaver Lodge, No. 234, A.F. & A.M., Clarksburg	10 00
Ark Chapter, No. 80, R.A.M., Windsor	10 00
W. H. & B. Kemp, Owen Sound	10 00
Cannon Lodge, No. 232, A.F. & A.M., Dutton	10 00
Aaron Holm, Preston	10 00
Miss R. A. Wass, Oakville	10 00
St. Thomas Lodge, No. 44, A.F. & A.M.	10 00
Municipality of North Toronto	10 00
Village of Lucknow	10 00
Muskoka Lodge, No. 360, A.F. & A.M., Bracebridge	10 00
Maple Leaf Lodge, No. 119, A.F. & A.M.	10 00
Rev. G. B. Ward, Essex	10 00
Miss Georgina Raikes, Barrie	10 00
The Tillson Co., Ltd., Tillsonburg	10 00
Lt.-Col. and Mrs. Toller, Ottawa	10 00
AEmilius Irving, Toronto	10 00
Tuscan Lodge, No. 195, A.F. & A.M., London	10 00
Wilmot Township	10 00
Mrs. Sullivan, Toronto	10 00
Village of Grand Valley	10 00
Anonymous, Plattsville, Ont.	10 00
A. C. Fleming, Galt, Ont.	10 00
L. H. Baldwin (for hennery), Deer Park, Ont.	10 00
E. W. Stapleford, St. Catharines, Ont.	10 00
Ionic Lodge, A.F. & A.M., Rainy River	10 00
Township of Trafalgar	10 00
C. Kirby, Montreal, Que.	10 00
St. Paul's Sunday School, Vancouver, B.C.	10 00
D. M. Farmer, Stratford, Ont.	10 00
E. J. Gillespie, Hamilton	10 00
Toronto Tp. Council, Cooksville, Ont.	10 00
J. A. Lousley, Norway House, Selkirk	10 00
W. H. Carter, Clinton House, Que.	10 00
C. R. Dunsford, Fort William, Ont.	10 00
Sons of Scotland Camp, No. 34, Lochnager, Walkerton	10 00
D. W. Ross, Montreal, Que.	10 00
Township of Nelson, Appleby, Ont.	10 00
Hampden Presbyterian Church	10 00
R. J. Hemmick, Port Hope	10 00
Anonymous, Montreal, Que.	10 00
Young Girls in Dunvegan	10 00
Miss M. L. Harrington, Carillon, P.Q.	10 00
M. M. Howell	10 00
Township of Brampton	10 00
"Friend 14"	10 00
True Britons Lodge, No. 14, G.R.C., A.F. & A.M., Perth	10 00
"Two Friends"	10 00
Municipality of Keewatin, Ont.	10 00
Mrs. Conolly, St. Catharines, Ont.	10 00
Alf. Powis, Hamilton, Ont.	10 00
Mr. Randall, Hamilton, Ont.	10 00
Joseph Battle, Thorold, Ont.	10 00
Mrs. Hugh Glass, Toronto	10 00
E. G. Wood, Nashville, Tenn., U.S.A.	10 00
Mrs. W. J. Dolsen, Chatham, Ont.	10 00
Corporation of the Tp. of Esquesing	10 00
John McGillivery, Montreal, Que.	10 00
J. A. Graham, Toronto, Ont.	10 00
Pauline Hobcomb, Montreal, Que.	10 00
Court Manitoba, No. 135, I.O.F.	10 00
Miss Margaret F. Scott, Toronto	10 00
Township of Markham	10 00
Mrs. J. J. Steele, Dundas, Ont.	10 00
J. J. Thompson, Orillia, Ont.	10 00
J. N. Harvie, M.D., Orillia	10 00
Western Bank of Canada, Wellesley, Ont.	10 00
Mrs. A. Alexander, Hamilton, Ont.	10 00
Anonymous, Toronto	10 00
Township of Seymour	10 00
N. T. Steele, Hamilton, Ont.	10 00
W. J. Crothers, Kingston, Ont.	10 00
Friends in Port Hope, per Bank of Toronto	10 00
Thank Offering, St. Catharines	10 00
H. Gilchrist, Montreal, Que.	10 00
Mrs. J. A. Sproat, Mansewood P. O., Elmesley	10 00
F. K. Keefer, per Rev. Hedley, Port Arthur	10 00
Mrs. Chas. Edmonds, Fingal	10 00
A Pembroke Friend	10 00
Thos. Carscadden, Galt, Ont.	10 00
Moore Line, C. E. Society, Osborne, Ont.	10 00
Township of Enniskillen, Petrolea	10 00
Municipality of Mariposa, Oakwood	10 00
Grant from East Toronto, per W. H. Clay	10 00
Mrs. James White, Woodstock, Ont.	10 00
R. J. T., Hamilton, Ont.	10 00
Mrs. C. McDowall, Sault Ste. Marie, Ont.	10 00
Township of Westmeath, per J. Brown, Beachburg	10 00
C. L. F., Smith's Falls, Ont.	10 00
Municipality of Medora	10 00
Township of Blenheim	10 00
Mrs. Wm. Graham, Galt, Ont.	10 00
John Gray, Port Credit	10 00
Council of Dresden, per A. Smith	10 00
Town of Deseronto	10 00
J. A., Toronto	10 00
J. J. Hatley, Orillia, Ont.	10 00
Hugh Robertson, Brookholm, Ont.	10 00
D. L. Thompson, Toronto, Ont.	10 00
A. B., Toronto, Ont.	10 00
James Fletcher, Ottawa, Ont.	10 00
A. S., Toronto Junction	10 00
Noel Marshall, Toronto Junction	10 00
Mrs. Elder, Toronto Junction	10 00
Mattawa Masonic Lodge, Mattawa, Ont.	10 00
W. J. C., Orangeville, Ont.	10 00
G. A. McElatchie, Belleville, Ont.	10 00
Doric Lodge, No. 121, G.R.C., Brantford	10 00
From a Friend	10 00
Thos. Delaney, Quebec	10 00
Brantford Council, No. 16, O.C.H.C., per W. M. Hossie	10 00
J. W. Evans, Deseronto, Ont.	10 00
Miss Edythe M. Routledge, Georgeville, Que.	10 00
Pembroke Lodge, No. 128, A.F. & A.M., G.R.C., per John P. Millar	10 00
Village of Chesley	10 00
Court Sherwood Forest, I.O.F.	10 00
Corporation of Town of Goderich	10 00
Municipality of Township of Essa	10 00
Town of Carleton Place	10 00
Town of Perth	10 00
R. J. Crichton, Crumlin, Ont.	10 00
Geo. McAllister, Guelph, Ont.	10 00
Town of Parry Sound, Ont.	10 00
Municipality of the Village of Ailsa Craig	10 00
Violet Treble, Exeter	10 00

Everett Branch of the West Simcoe Simcoe Women's Institute	10 00
Court Manitou, No. 135, I.O.F.	10 00
Manito Lodge, No. 90, A.F. & A.M., Collingwood	10 00
County Council of Prince Edward	10 00
W. G. Pate, Toronto, Ont.	10 00
Ottawa Ladies' Hebrew Benevolent Soc.	10 00
Stanley Lodge, A.F. & A.M., Toronto Junction	10 00
County of Essex	10 00
A. Bissett Thom, London	10 00
W. C. T. U., Orillia	10 00
Smith's Falls P. S. Teachers	9 50
Rev. H. M. McDiarmid, Ridgetown	9 50
Pupils and Teachers of Prescott Model School, per H. W. Kerfoot	9 15
Petrolea P.S., per Ellen Sanson	8 15
S. S. Class of A. E. Welch, Christ Church, London	8 00
Municipal Council of Tp. of Erin	8 00
Canadian Bank of Commerce, Parkhill	8 00
Friends in Owen Sound	8 00
Hugh Gunn	8 00
Christmas offering of Congregation of West Shefford, Que.	7 70
Congregation of Methodist Church, Buctouche, N.B.	7 05
Y. P. P. Guild of Argyle Church, Crinan	7 00
A Friend, Barrie, Ont.	7 00
Collected by the Traders Bank of Commerce, Guelph, Ont.	7 00
Wales Sunday School	7 00
Th. A.	7 00
Mrs. Fanny Pugh, per Rev. J. H. Courtney, Gravenhurst (hennery)	7 00
Listowel Branch of N. S. A.	6 60
Union School, Grenfell, Sask.	6 50
Collection taken at a wedding, per Rev. E. Holm	6 45
Methodist Church, Pakenham	6 40
Wm. Heppinstaat, Woodville	6 32
Methodist Church, per W. D. White, Lyleton, Man.	6 30
Collection taken up by Alex. Dunlop at church service, per Roskeen, Man.	6 30
Dominion Bank, Orillia	6 10
Ethel McFarlane, Douglas	6 10
St. John's Lutheran Church, Waterloo	6 00
County of Peel	6 00
B. W. Robertson, Kingston, Ont.	6 00
Rockwood Presbyterian Congregation	6 00
Collection taken at the Thanksgiving Services of the Congregational and Baptist churches, Scotland, Ont.	6 00
Ireland Bros., Kingston	6 00
Miss and Mrs. Dewar and Mrs. Greig, Lachute Mills, Que.	6 00
R. G. Scott, Cromarty	6 00
Annie Wilson, Oil Springs Ont.	6 00
St. John's Church, Quyon Que.	6 00
Collected by Quebec Bank, per P. D. Strickland	6 00
G. Campbell, Bruce Mines, Ont.	6 00
H. Soward, Minden, "The Crokinole Club"	6 00
Wm. Mitchell	6 00
Bank of Ottawa, Arnprior	5 75
Sunday School at Richard's Landing	5 75
Boyd St. P. S., Owen Sound	5 75
A. C. Clemens, New Dundee, Ont.	5 50
Senior Dept. Marmora School, per R. Weir	5 50
W. Morse, Niagara Falls South, Ont.	5 08
Geo. M. Park, Fort William	5 00
Mrs. Avery Casey, London	5 00
John D. Noble, Petrolea	5 00
Great Lake Dredging Co., Port Arthur	5 00
C. J. Wallis Clinton	5 00
E. R. Carhenter, Collingwood	5 00
Mrs. A. Dunlop, Pembroke	5 00
Mr. and Mrs. H. C. Newburn, Stamford	5 00
Mrs. Chas. Edmonds, Fingal	5 00
R. D. McLaren, Osceola	5 00
Wm. J. Pullin, Windsor	5 00
P. B., Preston	5 00
H. C. Edgar, Preston	5 00
James Oliver, Ottawa, Ont.	5 00
John Widdicome, Grimsby	5 00
Mrs. Thacker, Toronto	5 00
R. and H. Dobson, Oakwood	5 00
R. J. Robertson, Ingersoll	5 00
D. Robertson, Walkerton	5 00
Electric City Lodge, No. 313 I.O.O.F., Chippewa	5 00
Georgian Lodge, No. 348, A.F. & A.M., Penetang	5 00
James Purvis, Sudbury	5 00
James B. Goodwin, Bonview, Pa.	5 00
The Toronto Lodge No. 71, I.O.O.F.	5 00
Dr. C. T. Noecker, Waterloo	5 00
Galt Methodist Church	5 00
J. J. Wetherup, Lindsay	5 00
W. S. Ellis, Preston	5 00
Mrs. Mary Davidson	5 00
Brucefield Lodge, No. 210, I.O.O.F.	5 00
Silver Star Lodge, I.O.F., Milverton	5 00
Cpr N. F. Atherley	5 00
Silvenus Hubel, Glen Ross	5 00
R. W. Williams, Three Rivers, Que.	5 00
H. E. McLaren, Hamilton	5 00
Joseph Goulding, Toronto	5 00
Mrs. Alfred Sandham, Toronto	5 00
Fort Winnam Lodge, No. 415, A.F. & A. M.	5 00
H. D. Livingstone, M.D., Rockwood	5 00
A. Cruickshank, Ottawa, Ont.	5 00
Wm. S. Scott, Toronto	5 00
Oliver Adams, Toronto	5 00
Edward Adie, Toronto	5 00
A Friend, Beaverton	5 00
Jos. H. Hern, Brantford	5 00
Miss Radford, Tadoussac, Que.	5 00
T. T. Grimmett, Arcola, Assa.	5 00
H. N. Norrick, Guelph	5 00
James Murray, Hensall	5 00
J. G. Heise, Stouffville	5 00
Anonymous, Hamiota, Man.	5 00
M. M. Buckley, Niagara Falls	5 00
Orillia	5 00
Mrs. John H. Stratford, Toronto	5 00
Helen Sutherland, Matron Indian School, Brandon, Man.	5 00
Chesterville Lodge, No. 288, I.O.F.	5 00
A. B. Gordon, Sudbury	5 00
Creighton Minor, Wellandport	5 00
Victoria Chapter, No. 37, R.A.M., Port Hope, Ont.	5 00
Edwin Stubbs, Markville	5 00
McNab Bros., Orillia	5 00
W. H. Brophy, Toronto	5 00
A Friend, Brunswick Ave., Toronto	5 00
Eudo Saunders, Toronto	5 00
F. W. Stair, Star Theatre, Toronto	5 00
Miss E. Street, Toronto	5 00
Tp. of Blanshard, Kirkton	5 00
Minnetonka Lodge, No. 292, I.O.O.F., Keewatin	5 00
Club Fortschritt, Waterloo	5 00
R. S. Hanlan, Oshawa	5 00
J. Carnie, Paris	5 00
Ben Verity, Magog	5 00
W. J. Little, Lucknow	5 00
H. Rush, Peterboro	5 00
John S. Beators, Oshawa	5 00
St. Francis Lodge, No. 24, A.F. & A.M., Smith's Falls	5 00
Hugh A. Scott, Caledonia	5 00
I.O.O.F. Lodge, No. 55, Seaforth	5 00
Grayson Burruss, Toronto	5 00
John Bradford, Granby Que.	5 00
Findlay Bros., Carleton Place	5 00
Edward D. Tremain, Port Hood	5 00
Minnie S. Richardson, Kingston	5 00
Geo. Mair, Windsor	5 00
James R. Roaf, Toronto	5 00
Harris & Co., Rockwood	5 00
J. F. Higginson, Buckingham	5 00
A. J. Campbell, barrister, Truro, N.S.	5 00

E. L. Goold, Brantford	5 00
Court Ethel, No. 261, C.O.F.	5 00
Pedlar People, Oshawa	5 00
Mr. and Mrs. David Clapham, Brownsville	5 00
Mrs. John Morton, Carluke	5 00
Mrs. Kottmeide, Allanburg	5 00
Wm. Clark, Cardinal	5 00
Keystone Lodge, A.F. & A.M., Sault Ste. Marie	5 00
Oliver R. Whitby, Paris	5 00
M. A. Helliker, Brantford	5 00
Wm. Smith, Holly Park	5 00
H. M., St. Catharines	5 00
James W. Severs, City Hall, Toronto	5 00
W. Thomson Smith, Strathroy	5 00
Wm. Shortt, Sarnia	5 00
W. J. Greene, Kaslo, B.C.	5 00
Fred A. Hilliard, Waterloo	5 00
Court Cargill, No. 163, C.O.F.	5 00
Star of the East Lodge, No. 422, A.F. & A.M.	5 00
James A. Roy, Belleville	5 00
Londerich Lodge, No. 217, A.F. & A.M., Delhi	5 00
W. H. Lugsdin, Blenheim	5 00
W. A. Burrows, Leamington	5 00
Newman Booker, Aylmer	5 00
B. V. Hole, London	5 00
Prosperity Lodge, No. 329, Delhi	5 00
A Friend, Galt	5 00
Faith Lodge, A.O.U.W., No. 123, Colborne	5 00
G. A. Burgess, Carleton Place	5 00
Lodge No. 252, A.O.U.W., Burk's Falls	5 00
Peterboro Lodge, No. 111, I.O.O.F.	5 00
Chas. S. Clapp and wife, Belleville	5 00
Stirling Lodge, No. 314, A.O.U.W.	5 00
Lambton Lodge, No. 277, I.O.O.F., Brigden	5 00
C. R. Knight, Alliston	5 00
Keene Masonic Lodge, No. 374, A.F. & A.M., Keene	5 00
A. Rankin, Toronto	5 00
Geo. Patterson, Preston	5 00
A. M. Hamilton, London	5 00
Almonte Knitting Co., Almonte	5 00
Geo. Thornlee, Sault Ste. Marie	5 00
W. E. Allen, Winnipeg	5 00
Robt. Stocker, teacher, Frankford	5 00
Wilson Lodge, No. 113, A.F. & A.M., Waterford	5 00
Prince Arthur Lodge, Flesherton	5 00
T. J. Robertson, Newmarket	5 00
Carin Bros., Massawippi, Que.	5 00
Port Elgin Lodge, A.F. & A.M.	5 00
A. J. Armstrong, Cobourg	5 00
Belle Murdie, Morris, Ont.	5 00
Mrs. McKinnon, Petrel	5 00
W. W. Hutchinson, Stepney	5 00
Elora Lodge, No. 231, I.O.O.F.	5 00
W. T. Ross, Chesley	5 00
Whitby Lodge, No. 97, A.O.U.W.	5 00
Beacon Lodge, No. 201, I.O.O.F., Port Colborne	5 00
Madawaska Lodge, No 196, A.F. & A.M.	5 00
R. M. MacGregor, New Glasgow, N.S.	5 00
Bernard Lodge, No. 225, A.F. & A.M., Listowel	5 00
Rev. W. Wells, Shanley	5 00
Mrs. John Nie, Moulton	5 00
Forest Lodge, No. 263, A.F. & A.M.	5 00
Ivy Lodge, No. 115, A.F. & A.M., Beamsville	5 00
St. Andrews Lodge, No. 62, A.F. & A.M., York	5 00
Rev. Edward C. Paget, Dean of Calgary, Alta.	5 00
Mr. and Mrs. S. J. A. Branion, Wolseley	5 00
Town of Simcoe	5 00
Clement Lodge, No. 313, A.F. & A.M., Lakefield	5 00
Rev. Robt. Wallace, Belleville	5 00
Star in the East Lodge, No. 164, Wellington	5 00
Thames Lodge, No. 24, A.O.U.W.	5 00
Thomas Bone, St. Catharines	5 00
Merrickville Lodge, No. 55, A.F. & A.M.	5 00
Balmoral Lodge, No. 280, Merrickville	5 00
St. Catharines Circle, No. 63, O.C.H.C.	5 00
Thos. Rodway, Harrietsville	5 00
J. W. Jewson, Stone Quarry P.O., Ont.	5 00
Napanee Lodge, No. 86, I.O.O.F.	5 00
St Lawrence Lodge, No. 137, I.O.O.F., Brockville	5 00
Temple Lodge, No 296, A.F. & A.M.	5 00
Peterboro Lodge, A.F. & A.M.	5 00
Hensall Lodge, No. 223, I.O.O.F.	5 00
John A. Hall, Chatham	5 00
Sudbury Lodge, No. 282, I.O.O.F.	5 00
S. Hewitt, Brantford	5 00
E. J. Woolverton, Grimsby	5 00
J. H. Fisher, Paris	5 00
R. E. Sparks, Kingston	5 00
J. E. Gayler, Ingersoll	5 00
A. J. Garroch, Ottawa	5 00
A. St. L. MacIntosh, London	5 00
Mrs. James Young, Galt	5 00
Miss Frances McNaughton, Galt	5 00
John Simpson, Cataraqui	5 00
D. W. Heise, Stouffville	5 00
Dr. R. J. P. McCulloch, Orillia	5 00
John A. Morrison, Fredericton, N.B.	5 00
Mr. and Mrs. J. Y. Jackman, Owen Sound	5 00
J. S. Meredith, London	5 00
R. J. Johnson, Malakoff	5 00
Miss A. Meyer, Clinton	5 00
A. W. Reid, Arnprior	5 00
John Wilson, Ottawa	5 00
K. S. Borsell, Belleville	5 00
John Motz, Berlin	5 00
Henry Grist, Ottawa	5 00
A Friend and Well-Wisher	5 00
"Reuben," Cayuga	5 00
S. L. R.	5 00
A. C. Fleming, Galt	5 00
A. and W. Muir, Port Dalhousie	5 00
E. J. P., Guelph	5 00
Mary E. Robb, Clinton	5 00
H. Le Pan, Owen Sound	5 00
Mrs. Jane A. Halstead, Mt. Forest	5 00
Mrs. Frost, Wiarton	5 00
Harold M. Redpath, Montreal	5 00
Court Louise, No. 63 C.O.F., Petrolea	5 00
Crescent Lodge, No. 194, Hamilton	5 00
Court Maple Leaf, No. 16, C.O.F., Clinton	5 00
Court Maitland, No. 25, C.O.F., Wingham	5 00
Marion Lodge, No. 131, L.O.L., Renfrew	5 00
C.O.C.F. Lodge, No. 96, Springvale	5 00
S. H. L., Collingwood	5 00
F. G. H. Pattison, Hamilton	5 00
King's Daughters Guild, Ottawa	5 00
L. Bryson, Perth	5 00
Leaming Lodge, No. 28, A.O.U.W.	5 00
Brockville Lodge, No. 175, A.O.U.W.	5 00
Percy Evans, Paris	5 00
W. A. P. Grant, Apsley	5 00
Model Lodge, No. 147, I.O.O.F., Wyoming	5 00
Thos. Mare, Vancouver, B.C.	5 00
Hiram Lodge, No. 205, I.O.O.F., Paisley	5 00
W. M. Southam, Ottawa	5 00
H. S. Southam, Ottawa	5 00
Robt. Conn, Heathcote	5 00
Silver City Lodge, No. 206, I. O. F., Tiverton	5 00
Milton Lodge, No. 92, I.O.F.	5 00
Atwood Lodge, No. 332, I.O.O.F.	5 00
Saxon Lodge, No. 121, I.O.O.F., Ailsa Craig	5 00
Ridgetown Lodge, No. 144, I.O.O.F.	5 00
A. O. U. W., Chatham	5 00
Geo. Campbell, Bruce Mines	5 00
Miss Florence Hall, Churcham, Gloucester, England	5 00
H. M. H. Underwood	5 00
D. P. D. Meikle, Mt. Forest	5 00
Mrs. Geo. Jamieson, Mt. Pleasant	5 00
Mrs. Geo. W. Mooney, Inverness	5 00

D. Dreike, Victoria, B.C.	5 00
Walter Millar, Wiarton	5 00
Beeshy & Co., Ridgeway	5 00
Picton Lodge, No. 126, A.O.U.W.	5 00
Webster & Kernohan, London	5 00
Bissell Lodge, No. 51, I.O.O.F., Mitchell	5 00
Court Chemong, I.O.F., Peterboro	5 00
Henry Henderson, Norwich	5 00
Geo. E. Hanson, Hull	5 00
J. S. Meredith, London, Ont.	5 00
John Shirley, Watford	5 00
Court Kinmount, I.O.F.	5 00
A Friend, Port Hope	5 00
"In Memory," London	5 00
I. Pierces, Teston	5 00
A Mother, Milton	5 00
Agnes C. Conolly, St. Catharines	5 00
Miss A. Gormack, Haysville	5 00
John R. Maitland, Brighton	5 00
Geo. E. Fairweather, St. John, N.B.	5 00
Louis Walsh, Port Arthur	5 00
A. McLennan, Lancaster	5 00
Wm. Farwell, Sherbrooke, Qu.	5 00
Mr. and Mrs. F. W. James, Bridgeburg	5 00
Jos. Knox & Co., Stayner	5 00
John Stewart, Lake Charles	5 00
Norman Rose, Alliston	5 00
Debtor, Grimsby	5 00
Mrs. Fortescue, Kingston	5 00
E. H. D. Hall, Peterboro	5 00
Mrs. John Dougans, Condie, Sask.	5 00
Geo. Campbell, Bruce Mines, Ont.	5 00
M. Burton, Barrie, Ont.	5 00
J. E. Cunningham, Kingston, Ont.	5 00
J. D. Mc., Wheatley	5 00
J. B. Brosby, Ottawa	5 00
F. W. Godsal, Pincher Creek, B.C.	5 00
Rev. J. B. Young, Richibucto, N.B.	5 00
Ben Verity, Magog, Que.	5 00
F. C. Elliford (for hennery), Ottawa	5 00
Mrs. C. G. Corneille, Kenora, Ont.	5 00
Frank Kidner, Hamilton, Ont.	5 00
A Manitoban	5 00
Court Fonthill, Fonthill, Ont.	5 00
John McIntyre, Toronto	5 00
Scott Lodge, No. 421, A. F. & A. M., Grand Valley, Ont.	5 00
R. S. Coltart, Westmount, Que.	5 00
Mrs. A. P. Murray, Westmount, Montreal	5 00
A Willing Helper, Guelph, Ont.	5 00
Harmony Lodge, No. 370. A.F. & A.M., Delta	5 00
A. C. B., Guelph, Ont.	5 00
J. S. Meredith, London, Ont.	5 00
Jos. Knox & Co., Stayner, Ont.	5 00
"Sympathy," London, Ont.	5 00
Municipality of South Crosby	5 00
St. George's Lodge, No. 15, A.F. & A.M., St. Catharines	5 00
Methodist Sunday School, Cadmus, Ont.	5 00
T. R. Nelles, Simcoe, Ont.	5 00
Council of Eastnor Tp.	5 00
W. A. Neighen, M.D., Perth, Ont.	5 00
I. H. N., Ottawa	5 00
John A. Hall, Chatham, Ont.	5 00
Township of Gosfield North	5 00
E. L. Baker, Dunham, Que.	5 00
A. O. U. W., Orangeville, Ont.	5 00
John S. Durie, Ottawa	5 00
Miss Helen McLeod, Montreal	5 00
J. A. Howson, Toronto	5 00
H. G. Stewart, Morden, Man.	5 00
Mrs. Peter H. Cox, Paris, Ont.	5 00
Ina Shaw Caldwell, Appleton, Ont.	5 00
Miss Rhoda A. Hobbs, London, Ont.	5 00
Mrs. R. M. Davy, St. Agathe des Monts, Quebec	5 00
Miss M. Merrells, Campbellford, Ont.	5 00
Grand River Lodge A.F. & A.M., Berlin	5 00
Court Castleford, No. 738, C.O.F., Loch Winnoch	5 00
Gore Bay Lodge A.F. & A.M.	5 00
Mr. and Mrs. Alfred Judd, Juddhaven, Muskoka	5 00
C. M. L. Tapper, Truro, N.S.	5 00
Harriston Lodge, No. 262, A.F. & A.M.	5 00
Municipal Council of Berlin	5 00
Township of Derby	5 00
Court Stratford, No. 183, C.O.F., Stratford	5 00
St. Mark's Lodge, No. 105, A.F. & A.M., N. F. Centre	5 00
Frank R. Olmsted, Bismarck, Ont.	5 00
Village of Streetsville	5 00
S. I. F., Thamesville, Ont.	5 00
Robt. Conn, Heathcote P.O.	5 00
Court Midland, No. 582, C.O.F.	5 00
Winnipeg Council, No. 198, C.O.C.F., Winnipeg, Man.	5 00
Thos. Rodway, Harrietsville P.O.	5 00
L. P. Snyder, Montreal	5 00
A. E. Slater, Napinka, Man.	5 00
John Stewart, Lake Charles P.O., Ont.	5 00
Village of Port Dalhousie, Ont.	5 00
A. McKersie, Norway House	5 00
R. S. Cassels, Toronto	5 00
Harrison and Mrs. Newburn, Stamford	5 00
James S. Fullerton, K.C., Toronto	5 00
A Guelph Friend	5 00
Municipality of North Gower	5 00
A. W. Benjamin, Yarker, Ont.	5 00
A Friend, Kingston, Ont.	5 00
Jessie I. Mansell, Dundas, Ont.	5 00
Mrs. J. M. Robertson, Toronto	5 00
J. H. Weatherilt, Beazer, Alta.	5 00
Dr. Edgar Brandon, North Bay, Ont.	5 00
W. H. Bradburn, Peterboro, Ont.	5 00
Thos. C. Knott, London, Ont.	5 00
Miss C. I. Edwards, Peterboro, Ont.	5 00
L. Privat, Williamsford, Ont.	5 00
Geo. Campbell, Bruce Mines, Ont.	5 00
Mrs. E. I. McKinnon, Grimsby, Ont.	5 00
J. D. Chaplin, St. Catharines, Ont.	5 00
Almonte Knitting Co., Almonte, Ont.	5 00
W. S. Davis, Oakville, Ont.	5 00
The Hanover Portland Cement Co.	5 00
Alexander Muir, Port Dalhousie, Ont.	5 00
The Monarch Knitting Co.	5 00
Dr. J. P. Vrooman, Napanee, Ont.	5 00
Mrs. S. Stewart, London, Ont.	5 00
F. Walker, Norwich, Ont.	5 00
Masonic Lodge, Eganville, Ont.	5 00
Violette Treble, Exeter, Ont.	5 00
Mrs. Wm. Clarke, Sr., Fairbank, Ont.	5 00
J. S. Meredith, London, Ont.	5 00
Kenaphon Lodge, No. 448, A.F. & A.M., Wheatley	5 00
A. E. Slater, Napinka, Man.	5 00
Mr. and Mrs. J. S. Brown, Paris, Ont.	5 00
Bowman Co., London, Ont.	5 00
W. H. Hunter, S. Qu'Appelle, N.W.T.	5 00
E. M. Thurber, Port Hope, Ont.	5 00
E. Nicholson, Port Hope, Ont.	5 00
Dr. Clemensha, Port Hope, Ont.	5 00
Court Huron, No. 51, C.O.F., Ripley	5 00
H. S. Shaw, Montreal	5 00
Percy Gomery, Richmond, Que.	5 00
Mrs. Thos. Wilkins, Stratford, Ont.	5 00
Chesterville Lodge, No. 228, I.O.O.F.	5 00
Mrs. F. R. Heakes, Toronto	5 00
H. C. P. Le Tan, Owen Sound, Ont.	5 00
Cole & McMurray, Niagara Falls	5 00
John McPherson, London, Ont.	5 00
Germania Lodge, No. 189, I.O.O.F., Waterloo, Ont.	5 00
St. Lawrence Lodge, No. 277, A.O.U.W.	5 00
A. H. P., Montreal	5 00
R. Marshall, Chilliwack, B.C.	5 00
John J. Farley, Belleville, Ont.	5 00
J. S. Meredith, London, Ont.	5 00
W. B. Torrance, Montreal	5 00
A. Carson, Barrie, Ont.	5 00
Golden Rule Lodge A.F. & A.M., Gravenhurst	5 00
Village of Milverton	5 00
Western Star Lodge, No. 149, Brussels	5 00
W. Sutherland Taylor, Montreal	5 00
W. F. Hamilton, Montreal	5 00
Mrs. Chas. McPherson, Toronto	5 00

E. McNicoll, Montreal	5 00
St. John's Lodge, No. 35, A.F. & A.M., Cayuga	5 00
T. J. Douglas, Toronto	5 00
Wm. Kennedy, Jr., Montreal	5 00
B. A. Sugden, Montreal	5 00
John Shirley, Watford, Ont.	5 00
Edward Darling, Montreal	5 00
Henry Bonnell, Walters Falls, Ont.	5 00
E. D. Ault, M.D., Acton, Ont.	5 00
St. Stephen's Church Mother's Meeting, Toronto	5 00
Lizzie Copeland, Winnipeg, Man.	5 00
Brown Bros., Ltd., P.O. Brown's Nurseries	5 00
Security Lodge, No. 62, A.O.U.W., Hagersville	5 00
Aaron Holm, Preston, Ont.	5 00
J. W. McLaren, Watford, Ont.	5 00
Madoc I.O.O.F.	5 00
Township of Morley, Stratton	5 00
Township of Tecumseh	5 00
E. Percy Gomerez, Richmond, Que.	5 00
Chas. Chilvers, Walkerville, Ont.	5 00
Sympathy. London, Ont.	5 00
W. A. Bart, St. Lambert	5 00
J. E. Thompson, Windsor Mills	5 00
Court Union, No. 86, I.O.F., Brampton	5 00
Municipality of Tp. of N. Dorchester	5 00
Alfred Piddington, Montreal	5 00
Berlin Lodge, No. 157, A.O.U.W., Berlin	5 00
W. H. Price, Montreal	5 00
Ramsay Council	5 00
F. W. James, Bridgeburg	5 00
Box 257, Lindsay, Ont.	5 00
Geo. Mair, Windsor, Ont.	5 00
No Name, Brockville, Ont.	5 00
H. F. Skey, Campbellford, Ont.	5 00
Mrs. I. W. Waddell, Perth	5 00
St. Williams Council, No. 269, C.O.C.F	5 00
Village of Norwich	5 00
Township of Elizabethsun	5 00
Miss Coombs	5 00
Mrs. Wm. Roberts, Granby, Que.	5 00
Village of Wellington	5 00
E. J. Coyle, Montreal	5 00
W. W. Higginson, Hawkesbury	5 00
Mrs. T. Davidson, Montreal	5 00
F. W. Duggan, Brampton	5 00
Mrs. Arthur Leggatt, Ottawa	5 00
Mills & Cunningham, Kingston	5 00
Mr. and Mrs. J. A. Scott, Hopeville	5 00
Miss I. E. Radford, Tadoussac	5 00
W. L. Innes, Simcoe, Ont.	5 00
Tp. of North Oxford, Ingersoll	5 00
Court Mississippi, No. 78, I.O.F., Carleton Place	5 00
Grayson Burruss, Toronto	5 00
Patrons of the Princeton Creamery, Princeton	5 00
G. F.	5 00
Wilson Mitchell, Granby, Que.	5 00
Court Maple, No. 155, I.O.F., St. Thomas	5 00
F. T. Westwood, Rapid City, Man.	5 00
P. W. A. Bucket, Montreal	5 00
Ladies' Aid Society, Blytheswood	5 00
"Thankful Heart," Albany, N.Y.	5 00
Valley Lodge, No. 100, A.F. & A.M., Dundas	5 00
Pequonga Lodge, No. 414, A.F. & A.M., Kenora, Ont.	5 00
L. Jean Coghlin, Montreal	5 00
Mrs. Finlay McIntyre, Chicago, Ill.	5 00
Jessie Cowan, Allan's Corners, Que.	5 00
Miss A. Gormack, Haysville, Ont.	5 00
James Murray, Hensall, Ont.	5 00
A Friend, Barrie, Ont.	5 00
A Friend, Hickson	5 00
A Friend, Barrie, Ont.	5 00
A. W. Parish and L. B. Avery, Caledonia	5 00
Village of Lakefield	5 00
A. Robertson, Owen Sound	5 00
Rev. H. F. Hamilton, Lennoxville	5 00
Township of Collingwood, Clarksburg	5 00
W. H. Robinson, Granby, Que.	5 00
F. T. Westwood, Rapid City, Man.	5 00
"Thank Offering," Toronto	5 00
Mr. and Mrs. E. McTaggart, Haltzic, B.C.	5 00
Mrs. Chas. Clarkson, Toronto	5 00
T. R. Todd, Hillview, Man.	5 00
Mrs. H. Pringle, Cobourg, per Dominion Bank	5 00
Tweed Lodge, No. 239, G.B.C., A.F. & A.M., per I. D. Huyck	5 00
Tp. of Potenhem, per J. Connery	5 00
Municipality of Fenelon Falls	5 00
Council of Shelburne	5 00
Edwin Abbott, Brockville, Ont.	5 00
A Friend, Leamington, Ont.	5 00
Rehoboam Lodge A. F. & A. M.	5 00
Mr. and Mrs. Chas. T. Moyle, Brantford	5 00
Municipality of McMurrich	5 00
Thos. Darwen, Brantford, Ont.	5 00
Township of Foley	5 00
Council of the Tp. of Emily	5 00
Norfolk Lodge, No. 225, I.O.O.F., Port Dover	5 00
Amity Lodge, No. 80, I.O.O.F., Prescott	5 00
Mrs. Ruth E. Kennedy, Hamilton	5 00
Ira F. Willsie, Toronto, Ont.	5 00
Township of Huron	5 00
Mrs. Meredith, London, Ont.	5 00
Treasurer of Medonte	5 00
Township of Clinton	5 00
Westmeath Council, No. 43, C.O.O.F.	5 00
Court Kootenay, No. 723, C.O.F., Nelson, B.C.	5 00
Mrs. Martha Marks, New Hamburgh	5 00
Township of Woodhouse	5 00
Township of Georgina	5 00
Municipality of Highgate	5 00
Township of Watt	5 00
Township of Hiller	5 00
Wm. Peter H. Cox, Paris, Ont.	5 00
Municipal Council of Tp. of Fitzroy	5 00
Meaford Lodge, No. 152, A.O.U.W.	5 00
Council Township of Hamilton	5 00
T. B. Mitchell, Orillia, Ont.	5 00
Municipal Council of Dysart, W. Priest	5 00
Mrs. Isabella Guy, Owen Sound, Ont.	5 00
Township of Verulam	5 00
Municipality of Dalhousie and North Sherbrooke	5 00
Corporation of Township of Tillbury	5 00
Township of Caven	5 00
Miss A. McConachie, Toronto	5 00
W. M. Southam, Ottawa	5 00
Municipality of Belmont and Methune	5 00
The Misses McDonald, Dirleton	5 00
Tp. of E. Missouri, per D. Lawrence, Thamesford	5 00
Tp. of St. Joseph, per H. M. Ross, Richard's Landing	5 00
Court Coldwater, No. 616, I.O.F., Coldwater	5 00
Township of King	5 00
Sophia Hyman, Brampton, Ont.	5 00
Court Trevorton, No. 463, C.O.F., per J. H. Frisen	5 00
Township of Innisfil	5 00
Municipality of Bertie	5 00
Township of Turnberry	5 00
Township of Armour	5 00
Collected by T. B. Welsh, Strathroy	5 00
Fred Lansdell, Toronto Gore, Humber	5 00
Wm. M. Grant, Walkerville, Ont.	5 00
E. Pullan, Toronto	5 00
Selden Church, Chelsea, Que.	5 00
A Friend, Woodstock, Ont.	5 00
James Sharp, Rockside, Ont.	5 00
Alex. Burgess, Brockville, Ont.	5 00
Canada Fur Mfg. Co. Employees' Benefit Society, per T. Milburn, Woodstock	5 00
A Friend, Guelph, Ont.	5 00
The Monarch Knitting Co., Dunnville	5 00
St. Simon's Church, per Secretary	5 00
Miss D. S. Watson, Dunham, Que.	5 00
C. Hardyside, Montreal	5 00

Court Whitechurch, No. 116, C.O.F., per F. Henry	5 00
Heatcote Football Club, per Walter Rorke	5 00
Thos. Grimshaw, Aurora, Ont.	5 00
Elgara Lodge, No. 216, I.O.O.F., per Secretary	5 00
Geo. Munroe, Portage la Prairie, Man.	5 00
Anonymous	5 00
King Solomon's Lodge, No. 43, A.F. & A.M., Woodstock	5 00
A. Clubb, Toronto	5 00
Geo. Shepard & Son, Primrose, Ont.	5 00
Miss Dawes, Lachine, Que.	5 00
.. Friend, Brantford, Ont.	5 00
S. McConnell, North S. Lekner, Norwood	5 00
Council Corporation of Village of Lanark	5 00
Mrs. Jas. A. Craig's Class, Cook's Church, Kingston	5 00
James Barnes, M.P.P., Butouche, N.B.	5 00
Moore Lodge, No. 294, Courtright, Ont.	5 00
S. G. Smith, Toronto	5 00
A Sympathizer, Ayton, Ont.	5 00
John Douglas, Toronto	5 00
Mr. and Mrs. James Robertson, Glencoe	5 00
Donald M. Cameron, London, Ont.	5 00
Preston Lodge, No. 297, A.F. & A.M., per J. Baltzer	5 00
Cassia Lodge, No. 116, A.F. & A.M.	5 00
Friendly Brothers Lodge, No. 143, A.F. & A.M.	5 00
Oxford Lodge, No. 76, A.F. & A.M., Woodstock N.	5 00
Miss Belle Wilson, Port Arthur	5 00
Corporation of the Village of Thamesville	5 00
Court Avton, No. 155, C.O.F.	5 00
McClary Mfg. Co., Toronto	5 00
The Woodstock Lumber & Mfg. Co., Woodstock	5 00
W. N. Keefer, Toronto	5 00
G. W. Cromlie, Kingsbury, Que.	5 00
From a Friend in Toronto	5 00
Alex. W. Watson, Dunham, Que.	5 00
D. Hughes Worlet, Peterboro, Ont.	5 00
F. C. T. B.	5 00
Council, No. 47, C.F., per P. Madlig r, Brantford	5 00
Keewatin Lodge, No. 417, G.R.C., A.F. & A.M.	5 00
T. B. Mitchell, Orillia, Ont.	5 00
Central Lodge, No. 110, A.F. & A.M., Prescott	5 00
"One Who Has a Bad Spit." Alliston	5 00
J. H., Toronto, Ont.	5 00
Mrs. W. W. Hendershot, Thorold	5 00
Jonathan Wild, Simcoe	5 00
J. Pescott, Langenburg, Sask.	5 00
J. S. Pinkham, Cranbrook, B.C.	5 00
J. A. Harvey, Cranbrook, B.C.	5 00
Jos. Brault, Cranbrook, B.C.	5 00
Mrs. Edward P. Hartney, Ottawa	5 00
Court Shefford, No. 290, Waterloo, Que.	5 00
Village of Port Colborne, Ont.	5 00
C. E. Mason, Toronto	5 00
Jas. Harriman, Niagara Falls, Ont.	5 00
A. O. U. W., Ilderton	5 00
Tp. of Windham	5 00
W. H. Thomas and wife, Oshawa, Ont.	5 00
W. D. Bell, Chesley, Ont.	5 00
Jas. D. Tait Co., St. Catharines, Ont.	5 00
Smith's Falls Malleable Casting Co.	5 00
D. B. Crombie, St. Catharines, Ont.	5 00
Antiquity Lodge, No. 1, A.O.U.W., St. Thomas, Ont.	5 00
Miss E. L. Proctor, London, Ont.	5 00
W. B. Foster, Montreal, Que.	5 00
Carleton Place Council, No. 37, C.O.C.F., G. Edwards	5 00
J. W. Kilgour, Ninga, Man.	5 00
Gregory H. Tom, Vancouver, B.C.	5 00
Simcoe Lodge, No. 79, A.F. & A.M., Bradford	5 00
The Edwards Furniture Co., Sherbrooke	5 00
John M. Day, Lodon	5 00
S. J. Jefferies, Ridgetown, Ont.	5 00
Mrs. John H. Stratford, Toronto	5 00
Township of Humphrey, Rosseau	5 00
No Name, Toronto	5 00
Jas. Wilson & Sons, Fergus, Ont.	5 00
R. A. Milne, Hamilton, Ont.	5 00
H. Howitt, Guelph, Ont.	5 00
Huron, No. 392, A.F. & A.M., G.R.C., per A. Trasley, Camlachie	5 00
Wingham Branch of N. S. A.	5 00
Court Hull, No. 241, C.O.F., per W. Larose, Hull	5 00
Judge Elliott, Jr., London, Ont.	5 00
Township of Richmond	5 00
Township of Blandford	5 00
Village of Burk's Falls, Ont.	5 00
Rev. C. M. Cox, London, Ont.	5 00
E. Room, M. J.	5 00
J. H. Weatherilt, Beazer, Alta.	5 00
Tp. of McKillop, per Bank of Commerce, Seaforth, Ont.	5 00
Acacia Lodge, No. 430, A.F. & A.M., East Toronto, Ont.	5 00
James H. Bowman, London	5 00
A. A. K., Toronto Junction	5 00
J. H. Sherrin, Lakefield, Ont.	5 00
Lakefield Portland Cement Co., Lakefield	5 00
W. Ellis, St. Davids, per W. H. Buckley	5 00
Municipal Council of Tp. of Moore	5 00
E. A. Westland, Sovereign Bank, Wyoming	5 00
Court Rideau, No. 40, C.O.F., per J. E. Angus, Merrickville, Ont.	5 00
Marden Union S. S., Marden	5 00
Township of Normandy	5 00
A Friend	5 00
Wm. Woollatt, Walkerville, Ont.	5 00
W. H. Croker, Orillia, Ont.	5 00
Doric Lodge, No. 233, A.F. & A.M., per N. McDougall	5 00
G. A. Fisher, Carlyle, Sask.	5 00
John Leggatt, Hamilton, Ont.	5 00
Mrs. E. Laundry, Monteagle Valley	4 75
Offertory on Christmas Day at St. John the Evangelist Church, Elora	4 65
Staff of Imperial Bank, Listowel	4 25
Staff of the R. Stirratt Co., Petrolea	4 00
Mrs. A. Dunlop, Sr., Almonte	4 00
R. B. Taylor, Grenfell, Sask.	4 00
Court Grenville, No. 3136, I.O.F.	4 00
P. Game, Petrolea, Ont.	4 00
S. S. Class of G. Waddell, Cook's Church, Kingston, Ont.	4 00
S. S. McLeod, Black Heath	4 00
A. E. Runnells, Elma	4 00
D. McElroy, Ottawa	4 00
A Friend	4 00
Wm. Martin, Brussels	4 00
Rednersville Methodist S. S., per J. M. Chislett	4 00
E. C. Kennedy, Ottawa	4 00
John Pratt, Heathcote	4 00
No Name, New Westminster, B.C.	4 00
G. and M. Burford	4 00
R. A. Hobbs, London	4 00
Maple Leaf Council, No. 867, Royal Arcanum	4 00
Teacher and Pupils of S. S. No. 3, Morrison, per Annie McPhie, Kilworthy	4 00
R. E. Biggar, Clifford	4 00
Geo. Booth, Toronto	4 00
Mrs. S. F. Davidson, Toronto	4 00
N. Ferrar, Toronto	4 00
Anonymous, Clarksburg	4 00
Rev. J. G. Fallis, Auburn	4 00
L. H. Woodrow, Prin. P. S., Innerkip	4 00
Miss Annie Wood, Peterboro	4 00
H. Herskovitz	3 93
Harold Barrett, Port Hope	3 75
S. J. Henderson, Cobourg	3 74
S. S. No. 1, Derby and Kippel, per Miss C. A. Shaw, Spring Mt.	3 60
Methodist Circuit, Port Moulton, N.S.	3 57
Collected at Glenholme, per A. Rogerson, Barrie, Ont.	3 50
F. E. Bawden, Ottawa	3 50

Union S. S., Tupperville, N.S.	3 50
Mrs. A. Dunlop, Almonte	3 50
Miss Eva E. Wood (teacher), Allanburg	3 44
Bethel Methodist S. S., Unionville	3 30
Various Friends in Churchill, per S. W. Moore	3 26
Terra Cotta Public School	3 25
Jos. Carrington	3 15
Collected by Wm. McPherson	3 05
Rev. Geo. Baker, Bluevale	3 02
"Two Friends," Owen Sound	3 00
Alfred M. Boosey, Embro	3 00
Mrs. A. Robertson, Oakville	3 00
A. L. Patterson & Son, Fenwick	3 00
Margaret C. Wheatley, Perth	3 00
Mr. and Mrs. John Carswell, Plattsville	3 00
Court Marsville, No. 351, C.O.F.	3 00
Wildey Lodge, No. 153, I.O.O.F., Granton	3 00
Pembroke Lodge, No. 263, I.O.O.F.	3 00
M. M. Hillbrook, Island Brook	3 00
John Hoffman, Wellesley	3 00
John Wright, Kingston	3 00
Rev. T. Brouillet, Waterloo, Que.	3 00
Golden Star Lodge, No. 101, Brampton	3 00
Geo. McQuay, Owen Sound	3 00
Guelph Branch Bank of Montreal	3 00
Tobias Eckardt, Grimsby	3 00
Mrs. B. and Miss G.	3 00
Yarker Council of C.O.C.F.	3 00
Mrs. J. C. Duncan, Sherbrooke	3 00
R. Masson, Ottawa	3 00
Marsh & Heathorn, Belleville	3 00
Edith C. Wallis, Lansdowne	3 00
J. S. Deacon, Milton	3 00
Miss Hettie Lawton, Dunnville	3 00
Mrs. Wm. Black, Cobourg	3 00
A. C. S., Paris, Ont.	3 00
R. W. Burnham, Sarnia	3 00
Mrs. Avery Cosey, London	3 00
A. O. U. W. No. 201, Ailsa Craig	3 00
Boarding House Inmates, Moose Jaw	3 00
A. O. U. W. No. 13 Blenheim	3 00
Rev. Robt. Ashton, Brantford, Ont.	3 00
Mrs. Wm. Armstrong, Brussels, Ont.	3 00
D. W. Hilborn, Selkirk, Ont.	3 00
Sympathizers of Copleston P. S., per Miss A. Worden	3 00
Court Lathos, No. 3030, I.O.F., Toronto	3 00
Miss H. Macpherson, Goderich, Ont.	3 00
Township of Bathurst	3 00
I.O.F. Court, No. 1643, of Crossfield	3 00
C. M. Dinnick, Deer Park	3 00
E. J. Dunnet, Belleville	3 00
Mr. and Mrs. A. G. Cogswell, Los Angeles, California	3 00
Robert Metzler, Odessa	3 00
Rev. A. R. Schultz, Elmira, Waterloo Co.	3 00
Township of Plummer	3 00
Inasmuch Circle of King's Daughters, St. James Church, per Anna B. Peters, Ingersoll	3 00
New Ontario Lodge, No. 340, Thessalon	3 00
Mrs. J. G. Lewis, Peterborough, Ont.	3 00
S. S. No. 6, Usborne, per D. McDougall, Winchelsea	3 00
Township of Charlotteville, Vittoria	3 00
Township of Dunn, per D. Lyons, Jr., Byng, Ont.	3 00
Emmanuel Presbyterian S. S., East Toronto, per N. Drummond. Coleman	3 00
Mrs. W. B. Morgan, Humberstone, Ont.	3 00
St. Mary's Council, No. 28, C.O.C.F.	3 00
Wales Masonic Lodge, Wales	3 00
Court Middleville, No. 1410, I.O.F., Middleville, Ont.	3 00
Presbyterian S. S. of Sunderland, Ont.	3 00
Mrs. E. J. Phillips, Cedar Dale, Ont.	3 00
Kester & Son, Thamesford, Ont.	3 00
From a Friend	3 00
M. Eshleman, Berlin, Ont.	3 00
Miss Lucy Ross, Exeter, Ont.	3 00
James Fisher, Toronto	3 00
Chas. J. Vizard, Lakefield, Ont.	3 00
L. K. H., Belleville, Ont.	3 00
Anne Harvey, Kingston, Ont.	3 00
A. L. Karges, Woodstock, Ont.	3 00
A. W. Parish, Caledonia, Ont.	3 00
Mrs. W. K. Gracey, Francesville, Ont.	3 00
Mrs. E. Williams, Dundonald, Ont.	3 00
J. R. Code, Toronto	3 00
Various Friends in Quebec, per Molson's Bank	3 00
Miss Annie Harvey, Kingston	3 00
Helen Scott (a Canadian), Chicago, Ill.	3 00
Wm. Montgomery, Grimsby, Ont.	3 00
Robert Scott, Hopeville, Ont.	3 00
Mrs. T. H. Gibson, Newcastle, Ont.	3 00
Mrs. D. Clapton, Roseneville	3 00
Collected by John Cross, Utopia	3 00
Teacher and Pupils of S. S. North Verulam, Martha Martin, Bobcaygeon	3 00
Mrs. C. M. Donoghue, Woodstock, Ont.	3 00
Mr. and Mrs. D., Sault Ste. Marie, Ont.	3 00
Roy A. Jackson, Peterboro, Ont.	3 00
Rev. E. S. Howard, West Brome Circuit	3 00
Mrs. T. M. Radkie, Wharton	3 00
Pupils and Teacher of Yatton School, per M. J. Stevenson	2 75
Teacher and Pupils of S. S., Saltfleet, per Stanley O. Smith, St. George	2 75
Blanch E. Riddell, Salford, Ont.	2 50
Mrs. I. W. Edmonds, Thedford, Ont.	2 50
Friends in West Lorne, per Merchants Bk.	2 50
Sugar Loaf Council, No. 6, C.O.C.F., Port Colborne	2 50
H. E. A.	2 50
Martha, Toronto	2 50
Court Gladstone, No. 969, I.O.F., Toronto	2 50
Shanty Bay Sons of Temperance, per J. Hart	2 50
Mrs. Duncan White, Forest, Ont.	2 50
Collected by Miss Kate Williams, Fordwich	2 50
Mt. Albert Lodge, No. 162, A.O.U.W.	2 50
Jessie M. Brown, Big Lake P.O., Manitoulin Island	2 50
S. S. No. 2, Peel County, Wellington	2 50
William Craw, Orillia, Ont.	2 50
Jessie Lawton, Russell	2 50
Mary E. Bent, Tupperville, N.S.	2 50
W. Webster, Lindsay	2 50
J. Corrigill, for pupils and teacher, Elmira P. S.	2 50
Jas. M. Fraser, Shelburne, N.S.	2 50
Robert Davies, Cayuga	2 50
Court Owen Sound, No. 466, C.O.F.	2 50
A. F. Markles, Morrisburg	2 50
Miss I. R. Matheson, Perth	2 50
D. W. Hughes, Toronto	2 50
Cottagers of Hillsboro, per Claude Brown, Forest	2 43
M. Moir, Niagara Falls South	2 25
Subscription from School of Fred Dowdell, Prospect	2 25
Newington Public School	2 25
School at Prescott, per Kate Tait	2 15
J. P. Hart, Carnaroon, Ont.	2 11
S. S. No. 15, Walpole, per Nellie Exelby, Garnet	2 10
W. F. C. Arlidge, Meaford, Ont.	2 00
Mrs. Speid, Lennoxville, Ont.	2 00
J. McKee, Markdale, Ont.	2 00
Wm. Gifen, Mayfield P.O., Ont.	2 00
E. H., Toronto	2 00
Anonymous, London, Ont.	2 00
L. W. Noble, London, Ont.	2 00
Wesley Wright, Brampton, Ont.	2 00
J. G. Yelland, Rosemort, Man.	2 00
J. R. Matheson, Perth, Ont.	2 00
Chas. H. Kenny, Leamington, Ont.	2 00
B. H. Fraser, Ottawa	2 00
Rev. F. B. Stratton, Kingston, Ont.	2 00
Miss Mary Irving, Mansewood, Ont.	2 00
S. T. Cornell, Omemee, Ont.	2 00
Geo. W. Armstrong, Cornwall, Ont.	2 00
H. E. A., Toronto	2 00
D. H., Toronto	2 00
John McCaulay, Wiarton, Ont.	2 00
Geo. B. Nichol, Toronto	2 00

Walter Murray, Drumbo, Ont.	2 00
W. Wilson, Forrest, Ont.	2 00
Jas. Erskine, Rockland, Ont.	2 00
Frank Fowler, Clinton Ont.	2 00
Margaret N. Gardiner, Elizabethville, Ont.	2 00
Geo. A. Robertson, St. Catharines, Ont.	2 00
Cloverknowe	2 00
Mrs. Sam Stewart, London, Ont.	2 00
Miss Nettie Dunbar, Toronto	2 00
Chas. J. Vizard, Lakefield, Ont.	2 00
Geo. Shupe, New Dundee, Ont.	2 00
Anonymous, London. Ont.	2 00
Mrs. D. C. McHay, Walkerton, Ont.	2 00
John W. Douglas, Shelburne, Ont.	2 00
Mrs. T. C. C. Heathcote, Winnipeg, Man.	2 00
O. Mallory, Lyn, Ont.	2 00
Miss E. M. Stevenson, Copper Cliff, Ont.	2 00
Rev. J. S. Bell, Stirling, Ont.	2 00
J. R. Metcalfe, Pembroke, Ont.	2 00
Mrs. H. F. Teeter, Waterford, Ont.	2 00
Mrs. John Dunlop, Woodstock, Ont.	2 00
Dr. G. W. Smith	2 00
Chas. McClelland, Belgrave, Ont.	2 00
Adam Andrew, Orillia, Ont.	2 00
Joseph Bonnett, Listowel, Ont.	2 00
The Cameron Dunn Mfg. Co., Strathroy	2 00
Jas. Fraser, Perth, Ont.	2 00
Jas. Allen, Hamilton, Ont.	2 00
Mrs. J. E. Angus, Merrickville, Ont.	2 00
Mrs. S. F. Lazier, Hamilton, Ont.	2 00
Mrs. R. F. Brophy, Brantford, Ont.	2 00
A. McEachran, Glencoe, Ont.	2 00
J. R. Hammond, Monkton, Ont.	2 00
M. Barrett, Amherstburg, Ont.	2 00
Royal Oak Lodge, No. 256, Grand Valley	2 00
R. H. Walton, Woodstock, Ont.	2 00
Duncan H. Hay, Stratford, Ont.	2 00
"Seeds," Hamilton, Ont.	2 00
J. McDiarmid, Hensall, Ont.	2 00
F. McLean, London, Ont.	2 00
W. J. Sproule, Montreal	2 00
A. E. McKenzie, Philadelphia, Penn.	2 00
Court Lanark, No. 562, I.O.F.	2 00
E. O. Grundy, Sherbrooke, P.Q.	2 00
Thos. Patterson, Bowmanville, Ont.	2 00
J. White, St. Mary's, Ont.	2 00
Mrs. M. E. Rider, London, Ont.	2 00
C. O. F., No. 144, Brampton, Ont.	2 00
Dr. Maud E. Abbott, Montreal	2 00
Lulu Murray	2 00
H. K. Austin, Goderich, Ont.	2 00
Mrs. G. M. Elliott	2 00
Mrs. G. Heaton	2 00
Mrs. A. M. Elliott	2 00
A Friend, Montreal	2 00
William H. Evans, Westmount	2 00
J. H. Taylor, Carnduff, Sask.	2 00
Mrs. Thos. Grandy, Alma	2 00
Orient Lodge, No. 134, C.O.O.F., Welland	2 00
J. Burland, Brantford, Ont.	2 00
Court East Lake, No. 1803, I.O.F., Cherry Valley	2 00
C. O. C. F., No. 114, Wyoming, Ont.	2 00
A Well-Wisher, Montreal	2 00
Alfred M. Boosey, Embro, Ont.	2 00
Mrs. J. F. Cass, Winchester, Ont.	2 00
Mrs. Robt. Harkness, Renfrew	2 00
Mrs. Fanny Pugh (for hennery), Toronto	2 00
Mrs. S. Stewart, London, Ont.	2 00
Peter Hay, Galt, Ont.	2 00
Mary A. Janton, London, Ont.	2 00
Miss Annie Nurse, Baillieboro, Ont.	2 00
J. Farrer, Parry Sound, Ont.	2 00
G. G. E., V. M.	2 00
Wm. A. Drummond, Paris, Ont.	2 00
Mrs. R. A. Campbell, New York, N.Y.	2 00
Miss M. Worthington, Roland, Man.	2 00
Court Elmvale, No. 531, Elmvale, Ont.	2 00
Miss Jessie Cowan, Allan's Corners	2 00
Gilbert Smith, Morrisburg, Ont.	2 00
Miss Clara McNaughton, London, Ont.	2 00
Standard Non-Inflammable Mfg. Co., Que.	2 00
Abel Oldham, Siloan	2 00
Ernest Kuglin, Williamsford. Ont.	2 00
Court Grenville, No. 3136, I.O.F., Grenfel	2 00
A Friend, Oakville, Ont.	2 00
Court Simcoe, No. 166, I.O.F.	2 00
Miss Margaret White. Woodstock, Ont.	2 00
Thos. W. Wright, Brakenrig, Ont.	2 00
Mrs. J. E. Richardson, Kingston, Ont.	2 00
P. and H. Swanson, Waterville, Que.	2 00
J. G. Hagerman, Virden, Ont.	2 00
Mrs. John Waddell, Chatham, Ont.	2 00
N. D. Scott, Ventry	2 00
J. F. Vanderburg, Merritton	2 00
Wm. Smith, Holly Park	2 00
A. C. Fleming, Galt, Ont.	2 00
Aronson & Rutenberg, Montreal	2 00
Rev. T. W. Blatchford, Ripley, Ont.	2 00
J. G. Yelland, Rosenott, Ont.	2 00
W. J. Percival, Montreal W., Que.	2 00
Mrs. J. W. Rowan, Toronto	2 00
Mrs. I. C. Mack, Westmount, Montreal	2 00
Sympathizer	2 00
Mrs. F. W. Kirkpatrick, Kingston, Ont.	2 00
Rev. J. R. McLeod. Three Rivers, Que.	2 00
C. O. C. F., Arnprior	2 00
Friends, Sharbot Lake, Ont.	2 00
Mrs. A. C. Tuck, Clifford, Ont.	2 00
W. Beesley. Oakville, Ont.	2 00
The Hill Mfg. Co., Que.	2 00
G. E. Coon, Eglington, Ont.	2 00
Jas. Lockie, Sr., Zephyr	2 00
J. O. Urquhart, Chatham, N.B.	2 00
E. B. C. & Co., Brantford, Ont.	2 00
Mary and Eliza Fotherby, St. John, N.B.	2 00
W. L. Stewart, Burnstown, Ont.	2 00
John Miller, Mailford, Ont.	2 00
Rev. N. Currie, Trout River P.O., N.S.	2 00
H. E. Ratz, St. Clements, Ont.	2 00
Mrs. G. Lutz, Bothwell, Ont.	2 00
R. Robertson, Hagersville, Ont.	2 00
Alf. Lund, Mulgrave N.S.	2 00
John A. Ross, Berlin, Ont.	2 00
D. Donaldson, Sarnia, Ont.	2 00
"Cyril and John," Toronto	2 00
A Friend, Little Current, Ont.	2 00
Tillie Dunbar, Toronto, Ont.	2 00
Daniel McMichael, Shelburne, Ont.	2 00
J. H. Chellew	2 00
W. A. T. Gilmour, Hamilton	2 00
Fred Whean, St. Thomas, Ont.	2 00
Friends, Aldboro	2 00
L. G. Gawsey, Toronto	2 00
Jas. Thom, Toronto	2 00
P. A. Philp and A. Pettengil, Wellington	2 00
J. Easeby, London, Ont.	2 00
C. W. Young, Cornwall	2 00
A Friend, London, Ont.	2 00
E. A. M., Toronto	2 00
Pupils and Teacher, N. Cunenburg	2 00
W. J. Kent, Pevensey	2 00
Mrs. Cadman, Verschoyle	2 00
R. P. Wright, Dresden, Ont.	2 00
G. F. Maitland, Stratford, Ont.	2 00
Alberta M. Kelly, Beaverton, Ont.	2 00
A. T. Panabaker, Hespeler, Ont.	2 00
"Stranger," Napanee, Ont.	2 00
M. S. Schell, South Oxford	2 00
Thurso Baptist Church, Thurso, Que.	2 00
Pupils of York Road P. S., per G. B. Fraser, Trenton	2 00
George M. Park, Kenora, Ont.	2 00
Jas. Sutherland, Codrington, Ont.	2 00
A Stratford Friend	2 00
Geo. A. Kirby, Brantford, Ont.	2 00
W. Bushby, Oakville, Ont.	2 00
Collected by the Merchants Bank, Acton	2 00
Mrs. Bruce, Toronto, Ont.	2 00
W. H. Spencer, Woodbridge, Ont.	2 00
Matilda Dease	2 00
L. T. Malcolm, Hamilton, Ont.	2 00
J. H. Dobbie, Niagara Falls, Ont.	2 00
"A Friend," Brantford, Ont.	2 00
"Plattsville"	2 00
M. McFarland Parry Sound, Ont.	2 00
Court Wellington, No. 180, C.O.C., Guelph, Ont.	2 00

Court Stella, No. 153	2 00
Knox Sunday School, Elora	2 00
Henry A. Jordan, Windsor	2 00
H. M. Ardagh, Barrie, Ont.	2 00
A. L. Dunlop, Carlingford	2 00
"A Well-Wisher," Toronto	2 00
A. Austin, Toronto	2 00
W. S. Brickberough, Glamis, Ont.	2 00
J. G. Archibald, Woodstock, Ont.	2 00
Mrs. A. R. Campbell, Peterboro, Ont.	2 00
Mrs. Jas. Stevens, Ingersoll, Ont.	2 00
Jas. Kendrew and Geo. Dodds, Primrose	2 00
Minnie Thompson, Atherley, Ont.	2 00
Palmerston Council, No. 187, C.O.C.F., Palmerston	2 00
Court Waterdown, No. 195, I.O.F.	2 00
W. H. and M. M. Reid, Kingston	2 00
Chas. J. Vizard, Lakefield, Ont.	2 00
R. T. Pincombe, St. Thomas, Ont.	2 00
Mrs. J. L. Dresser, Brantford, Ont.	2 00
Miss Lizzie Smith, Midland, Ont.	2 00
St. John's Church Home Mission Bank, per A. J. Dick, Almohte	2 00
Sharon Lodge, A.F. & A.M., No. 97	2 00
H. E. Ratz, St. Clements, Ont.	2 00
Joseph Edgar, Sundridge	2 00
S. S. Class in Bruce Ave. Baptist Church, Windsor	2 00
M. Finnigan, Oshawa, Ont.	2 00
Mrs. M. N. Syen, Wiarton, Ont.	2 00
Mrs. I. Caskey, St. Catharines, Ont.	2 00
Thos. Philip, Uxbridge, Ont.	2 00
Mrs. J. Cumberland, Stella, Ont.	2 00
Mrs. Jane Cleghorn, Brantford, Ont.	2 00
J. C. Pearson, Hamilton, Ont.	2 00
Mrs. Amy Parmenter, Brantford, Ont.	2 00
Matthew Read, Sherbrooke, P.Q.	2 00
Mrs. David Allan, Grimsby, Ont.	2 00
No Letter, Montreal	2 00
Mary C. Simpson, Chippawa, Ont.	2 00
Robt. Rogerson, East Toronto, Ont.	2 00
Mrs. T. Palser, Deer Park, Ont.	2 00
Mrs. C. Grandine, Brantford, Ont.	2 00
Peter Hay, Galt, Ont.	2 00
Geo. Ballachey, Brantford, Ont.	2 00
David W. Bridgeford, Stratford, Ont.	2 00
M. A. Armstrong, Toronto	2 00
Mr. and Mrs. S. Wark, Toronto Junction	2 00
Mary S. Anderson, Almonte, Ont.	2 00
John O. Urquhart, Chatham, Ont.	2 00
Mrs. Henry Jeffrey	2 00
F. Millman, Woodstock, Ont.	2 00
Fanny Raikes, Barrie, Ont.	2 00
W. B. G.	2 00
A New Year's Gift	2 00
R. A. Briscoe, Galt, Ont.	2 00
J. Neelands, Lindsay, Ont.	2 00
Edgar A. Totten, L.D.S., Lindsay, Ont.	2 00
Joseph C. Couse, St. Thomas, Ont.	2 00
Mrs. John W. Murray, Milton, Ont.	2 00
S. McAllister Toronto	2 00
Henry Johnson, Simcoe, Ont.	2 00
Little Girl's Class, Bolsover Presbyterian School, per Sarah McGilvary, teacher	2 00
Walter Alford, Belleville, Ont.	2 00
Mrs. Duncan McCrae, Sarnia, Ont.	2 00
Court Reedsville, No. 807, C.O.F., North Hatley	2 00
Moffatt Lodge, No. 339, A.F. & A.M., G.R.C., per H. W. Norke, Harrietsville	2 00
A. M. Robertson, Simcoe, Ont.	2 00
H. L. Morphy, Niagara Falls, N.Y.	2 00
A. K. Van Wyck, Parkhill	2 00
A. B. Thompson, Penetang	2 00
Mrs. L. E. Handford, Exeter	2 00
H. H. Stevens, Port Elgin	2 00
F. Chenoweth, Oshawa	2 00
J. H. Taylor, Carnduff, Sask.	2 00
Andrew Johnston, Pembroke	2 00
Chas. J. Vizard, Lakefield	2 00
Robertson, Nicolle & Co., Kingston	2 00
Joshua Garratt, London	2 00
Union Thanksgiving Service, Methodist Church, Rosemont	2 00
D. A. Stewart, Ailsa Craig	2 00
F. E. Bawden, Ottawa	2 00
Emma Tarrey, London	2 00
D. Gould, Fenelon Falls	2 00
The Robinson Co., Napanee	2 00
D. Couper, Kingston	2 00
Wm. Elsley, Nassagaweya	2 00
J. R. Farran, Farran's Point	2 00
Rev. Andrew Pettingill, Wellington	2 00
D. W. Eastman, Smithville	2 00
A Friend, Petrolea	2 00
Wm. T. Lee, Owen Sound	2 00
Brown & Co., Rosseau	2 00
Moses Eshleman, Berlin	2 00
J. Crowe, Guelph	2 00
G. E. Coon, Edgington	2 00
C. A. Fleming, Owen Sound	2 00
Mrs. C. Mason, Richmond Hill	2 00
Miss Annie L. Wallis, Woodbridge	2 00
Mrs. S. Abbott, Mountain Grove	2 00
Miss M. M. Morton, Lindsay	2 00
Mrs. A. . Elliott, Goderich	2 00
H. K. Austin, Goderich	2 00
No Name, Riceville	2 00
Mrs. G. Litz, Bothwell	2 00
John Shearer, Ottawa	2 00
Mrs. H. Parkhead	2 00
Grand Valley, I.O.O.F. No. 256	2 00
J. C. Murray, Hawkesbury	2 00
Mrs. Robt. F. Jones, Seaforth	2 00
Mrs. Annie Nurse, Baillieboro	2 00
Miss E. Metcalf, Toledo, Ohio	2 00
Misses Sarah Thomas and C. A. Munro, Port Robinson	2 00
Mrs. G. E. Kay, Erindale	2 00
Jessie Cowan, Allan's Corners, Que.	2 00
Mrs. E. Stutchbury, Toronto	2 00
C. N. G. Sutherland, Brantford	2 00
Mrs. W. H. Rivington, Cumberland	2 00
A Friend, Lindsay	2 00
Star Lodge, No. 304, I.O.O.F., Crampton	2 00
Ionic Lodge, No. 229, A.F. & A.M., Brampton	2 00
S. F. Cornell, Omemee	2 00
J. E. Kinder, Jr., Rockingham	2 00
H. Webster, Norwich	2 00
A Friend, Brantford	2 00
Russeldale Council, No. 100, C.O.C.F.	2 00
Court St. Joachim, No. 752, C.O.F., Pointe Clare	2 00
W. Scott Garrioch, Portage la Prairie	2 00
H. N. Dearborn, St. John, N.B.	2 00
Mrs. John A. Dickey, Yonge Mills	2 00
W. F. Vilas, Cowansville, Que.	2 00
Chas. McClelland, Belgrave	2 00
A. E. Taylor, Woodstock	2 00
Marvin Smith, Upper Bedford, Que.	2 00
J. W. Hamley, Picton	2 00
A. D. Urlin, Dutton	2 00
Georgina Dimond, Tyrrell	2 00
Mrs. W. W. Turnbull, St. John, N.B.	2 00
A. N. Western, Luton Junction	2 00
W. A. Holliday, Brooklin	2 00
Rev. G. A. Bell Ulverton	2 00
J. Flett, Wiarton	2 00
E. Lawler	2 00
T. I. Ellis, Pittsburgh	2 00
Master Gratz Joseph, Montreal	2 00
David Purdie, Malvern	2 00
John Elliott, Hagersville	2 00
Miss Jessie Marshall, Owen Sound	2 00
No Name, Goderich	2 00
Jos. McNeil, Toronto Junction	2 00
Miss J. E. Walker, Elora	2 00
Rev. Jas. E. Dyer, Toronto	2 00
A Friend, Montreal	2 00
Mrs. H. F. Teeter, Waterford	2 00
S. M. Knechtel Chair Co., Southampton	2 00
Mrs. R. Simpson, Kilbride	2 00
D. W. Clemens, Roseville	2 00
T. F. Wallace, Woodbridge	2 00
W. H. Thornton, Echo Bay	2 00
Anonymous, Toronto	2 00
W. S. Morrison, Sprucedale	2 00

Rev. J. Tremayne, Mimico	2 00
Vaughan Lodge, No. 54, A.F. & A.M.	2 00
Sheddon Lodge, No. 310, I.O.O.F.	2 00
London Council, No. 203, C.O.C.F.	2 00
Anonymous, Sarnia	2 00
Beachburg Public School	2 00
Rev. J. C. Bell, Stirling	2 00
Nellie Oswald, Pontypool	2 00
Mrs. I. Hutchinson, Gibraltar	2 00
Miss H. M. Hutchinson, Gibraltar	2 00
Court Oak Leaf, No. 62, I.O.F., Wheatley	2 00
Mrs. D. L. Streight, Islington, Ont.	2 00
J. S. Williams, D.D., Burlington	2 00
S. S. No. 5, Guelph Tp., per Elizabeth M. Williams, Mosboro	2 00
Rev. D. Johnston, Wanbuno	2 00
Court Unity, No. 42, C.O.F., Tecterville	2 00
Fred H. Bell, Windsor	2 00
Mrs. Ellen McCoukey, Tralle	2 00
Court Guelph, No. 37, I.O.F.	2 00
Miss Mary E. McFarlane, Bonnie Glen, Alta.	2 00
J. P. McCarthy, Prescott	2 00
Rev. Canon J. N. Burk, Carleton Place	2 00
A. Woodburn, Ottawa	2 00
"Charlotte," North Pelham	2 00
A. H. S., London	2 00
Anonymous	2 00
Mrs. W. D. Swayze, St. Catharines	2 00
Court East Toronto, No. 450, I.O.F.	2 00
Court Windsor Mills, No. 286, I.O.F.	2 00
In His Name, Port Union	2 00
Court Castleton, No. 255, C.O.F., Granton	2 00
D. Cinnamon Lindsay	2 00
Edwin J. Phillips, Cedar Dale	2 00
T. Nappy, Brockville	2 00
Mrs. F. C. C. Heathcote, Winnipeg, Man.	2 00
R. T. Soules, Newmarket	2 00
C.O.C.F., No. 235, Kincardine	2 00
Ida F. Robertson, Woodstock	2 00
Sympathy, Sault Ste. Marie	2 00
Wm. Tiffin, Tupperville, N.S.	2 00
Pupils of Miss Kerr, S. S. No. 4, South Monaghan, Bensport	2 00
Caledon Lodge, No. 93, A.O.U.W., per P. C. Campbell, Rec.	2 00
Rev. J. C. Willmott, Milton West	2 00
Court Cobourg, No. 15, I.O.F.	2 00
Yowell & Wrong, Aylmer	2 00
Wm. Pigott, Wallaceburg	2 00
John Mullen, Cornwall Centre	2 00
M. E. Mitchell, Brampton	2 00
James Butt, Toronto	2 00
E. N. Bate, North Bay	2 00
Robt. Young, Pakenham	2 00
Misses Mills, Toronto	2 00
Mrs. D. Chisholm, Berlin	2 00
Mrs. T. McDowell, Markham	2 00
Mrs. Anna Uffelmann	2 00
Geo. Moberley, Collingwood	2 00
Mrs. Walter Wells, Waterloo	2 00
S. S. No. 13, Egremont Tp., per J. H. Coleridge, Dromore	2 00
Mrs. G. R. Skinner, South Cayuga	2 00
N. S. Parrish, Port Perry	2 00
Taylor Bros. & Co., Carleton Place	2 00
Wm. Quick, Bowmanville	2 00
A. R. Dundas, Cobourg	2 00
John Minthorn, Moorefield	2 00
M. S. Cooke, Toronto	2 00
Duncan Ferguson, London	2 00
Friend, Bathurst, N.B.	2 00
Jno. McMurty, Bowmanville	2 00
L. E. Tate, St. Thomas	2 00
Joseph Keyes, Kincardine	2 00
Breeze School House, S. S. No. 28, Brighton, per N. B. McConnell	2 00
J. Stanley, Brantford	2 00
"W. E. D." Toronto	2 00
Court Cumbermere, No. 4170 I.O.F.	2 00
Mrs. John McIlvenna, North Bay	2 00
Mrs. T. W. Self, Toronto	2 00
Mrs. E. L. Moorehouse, Shetland	2 00
Mrs. C. W. De Mille, Roblin	2 00
Ernest Kirglin, Williamsford	2 00
C. A. Muma, Drumbo	2 00
Jacob Dunke, Elmira	2 00
John Crane, Peterboro	2 00
Wm. L. Stewart, Burnstown	2 00
S. S. No. 7, Elma, per Miss Margaret Warnock, Newry	2 00
C. A. Ross, Toronto	2 00
T. J. Fair & Co., Ltd., Brantford	2 00
St. Joseph Lodge, No. 347, I.O.O.F., Richards Landing	2 00
Lenard Herbert, Blind River	2 00
Wm. Scott, Blind River	2 00
Rev. John Fotheringham, Grenfell, Sask.	2 00
John M. Miller, Milford	2 00
F. Fowler, Clinton	2 00
K. B. MacDonald, Ridgetown	2 00
Mrs. Geo. Boyd, 19 Maple Ave., Toronto	2 00
Geo. and Mrs. Laidlaw, Toronto	2 00
E. McGovern, Richmond	2 00
F. C. McCordick, St. Catharines	2 00
S. S. No. 13, Summerville, per Eliza Devitt, teacher	2 00
J. Cleary Wray, Port Colborne	2 00
C. M. Grifton, St. Catharines	2 00
A. S. Ebbels, Port Perry	2 00
W. S. Nellis, Milbank	2 00
T. E. Ball, Harriston	2 00
Chas. T. Harloff, Plattsville	2 00
Teachers and Pupils of S. S. No. 9, Scarboro, per E. J. Palk	2 00
Duncan Chisholm, Gainbridge	2 00
J. B. Butterworth & Co., Ottawa	2 00
"Bankers," London	2 00
M. McPherson, Brantford	2 00
Thos. W. Knight, Brackenrig	2 00
A. M. Kerr, Ingersoll	2 00
John H. Lundy, Niagara Falls	2 00
"Jones," Aurora	2 00
Mrs. O. H. Duncombe, Waterford	2 00
Jas. Baird, Plattsville	2 00
A. J. Freeman, Ottawa	2 00
D. A. Manson, Mansonville, Que.	2 00
M. Donaldson, King	2 00
J. A. Warner, Cobourg	2 00
J. C. N., Picton	2 00
Miss Florence McKivor, Sharbot Lake	2 00
Proceeds of Concert at S. S. No. 1, Erin, per Annie Clark, Secretary	2 00
Teachers and Pupils of Sandwich P. S., per E. R. North	2 00
C. A. Perkins, Barrie	2 00
Rev. A. E. Russ, Woodstock	2 00
J. H. Irwin, Collingwood	2 00
Emil Kalbfleisch, Stratford	2 00
A. Macpherson, Lucknow	2 00
Mr. and Mrs. J. J. Tyson, Wiarton	2 00
A Friend	2 00
P. L. Boswell, Blenheim	2 00
A. Ferris, Stanton, A.O.U.W., No. 219, Mansfield	2 00
W. Bampfield, Kingston	2 00
E. W. Nesbitt, Woodstock	2 00
S. and J. Hisey, Creemore	2 00
I. E. Van Duzer, Winona	2 00
W. H. Crow, Welland	2 00
A Berlin Teacher	2 00
Anonymous	2 00
J. C. Stoneman and T. Carr, Hensall	2 00
A. T. Terry, Toronto	2 00
W. G. Wilkin, Harriston	2 00
Harry Came, Bowmanville	2 00
M. A. G. Mart, St. Thomas	2 00
Mrs. Caleb Parker, Strathclair, Man.	2 00
R. W. Robertson, Brantford	2 00
Mrs. John McCulla, St. Catharines	2 00
Annie A. Lee, Rosanna	2 00
J. Kaufman, Berlin	2 00
Leslie McMann, Thorold	2 00
J. Sisman, Aurora	2 00
R. B. Crombie, Chatham	2 00
John W. Douglas, Shelburne	2 00
Mrs. D. Glease, Glanford	2 00
Mrs. John McIlvenna, North Bay	2 00

J. L. De Laplante, Shallow Lake	2 00
W. J. Ferguson, Stratford	2 00
Mrs. Mary M. Manley, Meaford	2 00
Mrs. John Gilliland, Baltimore	2 00
Agnes C. Jacques, Aylmer	2 00
J. M. Dobbyn, Shetland	2 00
Paterson Bros., Fisherville	2 00
J. White, St. Mary's	2 00
Jas. Wilson, Goderich	2 00
H. R. O'Reilly, Galt	2 00
S. and J. Bisey, Cressmore	2 00
F. A. Stewart, Brockville	2 00
No Name, Toronto	2 00
Western Bank, Port Perry	2 00
Mrs. Jas. Clark, Goderich	2 00
A Well-Wisher, Oldboro	2 00
Henry Wise, St. Catharines	2 00
Fred W. Clark, Toronto	2 00
W. F. C., Hamilton	2 00
E. A. Wootton, Maynooth	2 00
Two Harrington Friends, per Miss Hester A. Leppington	2 00
Court Phoenix, No. 182, I.O.F., Fenelon Falls, Ont.	
Dr. D. Gould, Fenelon Falls, Ont.	2 00
John Minthorn, Moorefield	2 00
North Ops Public School	1 95
Pupils of Mapleton P. S., per John Currie	1 95
S. S. No. 2, Sandwich East, per Mrs. G. Parent	1 85
Friends in Arnprior, per J. J. Neilson	1 80
Christian Valley P. S., Nipissing	1 80
S. S. No. 11, Winchester, per Elva Shaver, Morewood	1 80
T. H. McMurtry, Oshawa	1 79
Mary J. Smith, Wheatley	1 75
W. M. Tyson, Barron Bay	1 75
Merchants Bank, Little Current	1 75
Teachers and Pupils of S. S. No. 9, Oro, per I. B. McNab, Rugby, Ont.	1 75
School No. 2, St. Joseph, Algoma, per H. Terary	1 65
Collection taken at the Church of the Epiphany, Way's Mills	1 60
Pupils and Teachers of S. S. No. 3, Ashfield, per Minnie J. Durwin, Kintail	1 55
E. Jas. Ritchie, Markdale, Ont.	1 55
W. Scott Garrioch, Portage la Prairie	1 50
Standard Bank, Toronto	1 50
John Jamieson, Clover Hill, King Co.	1 50
Annie Pierce, Georgetown, Ont.	1 50
J. and B. Ferguson, St. Thomas, Ont.	1 50
St. Stephen's Sunday School	1 50
St. Luke's Self-Culture School	1 50
Division No. 7 of the Copper Cliff P. S., per Llewella Gridditths	1 50
James Harris, Toronto	1 50
S. S. No. 14, per Tina McQueen, Esquesing	1 50
Taber & Co., Carleton Place, Ont.	1 50
Miss E. Wingrove and Miss W. Colver, Walsingham Centre	1 50
Geo. Potts, Meyersburg	1 50
M. M. Field, Stanstead	1 50
Mrs. J. A. Coleman, Winger	1 50
S. S. No. 4, Sarnia Tp., per M. Seburn	1 50
F. Louise Dickinson, Sault Ste. Marie	1 50
S. S. No. 2, West Hawksbury, per Miss H. J. Newton, Stepney	1 50
Offertory on Christmas Day, St. John the Evangelist Church, Elora	1 50
Department I. of Tara P. S., per J. H. Tipp tt	1 45
Isabel H. Waugh, Dunnville	1 35
Teacher and Pupils, Cornwall Centre P.S., per J. E. MacNaughton, Cornwall Centre	1 35
W. A. Fuller, Green River	1 35
S. S. No. 9, Ancaster, per Emily J. Null, Jerseyville	1 30
H. O. Finch tor School No. 11, Markham	1 30
Thos. Whitty, Sarnia	1 25
Kindergarten Class, Queen Victoria School, Hamilton	1 25
M. Sheppard, Meaford	1 25
Pupils of Division 3, Ryerson Brantford	1 25
Mother and Two Little Girls	1 25
Teacher and Pupils of S. S. No. 4, Byng, per F. Augusta Chambers	1 2
Hazel Warwick, teacher, Saltonville	1 12
Court Pride of the North, No. 2694, L.O.L., Kemble, Ont.	1 10
Junior Dept. of Allenford P. S., per G. M. Broadfoot	1 10
Pupils and Teacher of Union School, Gill, per Howard L. Roberts	1 10
Rev. C. N. Hauge, Vancouver, B.C.	1 05
Thos. Baker, London, Ont.	1 00
An Englishman	1 00
John M. Cunningham, Springs, Ont.	1 00
Alex. Mountain, Cheltenham Post, Ont.	1 00
A. C. Fowler, Hartford, Conn.	1 00
Mrs. John W. Murray, Milton, Ont.	1 00
Alex. McKinney, Erin, Ont.	1 00
G. I. Merriman, Colborne, Ont.	1 00
L. L. Jones, Sutton, Que.	1 00
J. S. Kerfoot, Minesing, Ont.	1 00
Miss Ryan, Montreal	1 00
G. H. Chandler, Montreal	1 00
"A Friend," Toronto, Ont.	1 00
S. Vessot, Joliette, Que.	1 00
Marvin Smith, Upper Bedford, Que.	1 00
A Scotch Maiden, Ottawa, Ont.	1 00
Mrs. C. McKinnon, Petrel, Man.	1 00
Bernard Mullin, Ottawa	1 00
M. K. Evertt, Smith's Falls, Ont.	1 00
A. Wilson, Palmerston	1 00
Mrs. Henry Everest, Scarboro Junction	1 00
Maggie A. Latham, Scarboro Junction	1 00
J. A. Schmidt, Smithville, Ont.	1 00
Alfred M. Boosey, Eusebio, Ont.	1 00
W. E. Mayhew, Carleton Place, Ont.	1 00
Jas. S. Lockie, Newton, Ont.	1 00
Oliver Latour, Ottawa	1 00
E. A. Harmouth, Ottawa	1 00
Thos. Brown, P.M., Canfield, Ont.	1 00
W. G. Stewart, Ottawa, Ont.	1 00
H. P. Beal, Ottawa, Ont.	1 00
A Friend, Hillcrest, Ont.	1 00
John Rogers, Toronto, Ont.	1 00
Mrs. Bleakley, Bowmanville, Ont.	1 00
R. J. Neal, Plattsville, Ont.	1 00
Mrs. Robt. Wade, Brighton, Ont.	1 00
F. C. Vanstone, Bowmanville, Ont.	1 00
Nicholas Ingram, Port Perry, Ont.	1 00
Molson's Bank, Norwich, Ont.	1 00
"Anonymous" Moorefield, Ont.	1 00
Miss H. Lawton, Dunnville, Ont.	1 00
Merchants Bank, Gananoque, Ont.	1 00
Mrs. D. Nadle, Morewood, Ont.	1 00
John Gray, Orillia, Ont.	1 00
W. Craig, Petrolea, Ont.	1 00
Anne J. Sadler, Egenville, Ont.	1 00
Robt. S. Brown, Kincardine, Ont.	1 00
Maggie Roadhouse, Fordwich, Ont.	1 00
A Friend, Iroquois, Ont.	1 00
F. Iveson, Metcalfe, Ont.	1 00
A Friend, Kincardine, Ont.	1 00
A. Moorehead, Dundalk, Ont.	1 00
R. P. Buzzilly, Sutton, Que.	1 00
C. M. Bingh, Sutton, Que.	1 00
John Monthorn, Moorefield, Ont.	1 00
Thos. C. Thomson, Toronto	1 00
A Friend	1 00
James Munroe, Fort William, Ont.	1 00
J. Whitechurch, Fort William, Ont.	1 00
M. E. L., Brantford, Ont.	1 00
Rev. E. N. Roy, Bonaventure Co., Que.	1 00
E. D. Judd, Juddhaven	1 00
Rev. Armstrong, Ethel, Ont.	1 00
J. McDonald, Ethel, Ont.	1 00
Miss A. Henwood, Scotia	1 00
Andrew Hunter, Stonewall, Ont.	1 00
Mrs. R. A. Williams, Preston, Ont.	1 00
John August, McKellar	1 00
Aug. B. Coulter, Niagara Falls, Ont.	1 00
E. P. Winslow	1 00
J. R. Hogg, Eugenia	1 00

Thos. Folkhard, Hall's Mills	1 00
Andrew Miller, Wroxeter, Ont.	1 00
R. C. Tye, Stratford, Ont.	1 00
W. H. Trott, Collingwood, Ont.	1 00
John Gray, Orillia, Ont.	1 00
John Sinclair, Dundalk, Ont.	1 00
Rev. J. Henner, per Methodist Book Room	1 00
J. Mockridge, Thornbury, Ont.	1 00
Jane C. MacKay, Lindsay, Ont.	1 00
Rev. Wm. Nixon, Sprucedale, Ont.	1 00
A. M. Boosey, Embro, Ont.	1 00
Joseph Waring, Seguin Falls, Ont.	1 00
Village of Port Dalhousie, Ont.	1 00
Alice Mullin, Morrisburg, Ont.	1 00
H. W. Sharpe, Dresden, Ont.	1 00
J. W. Osborne, M.D., Bealton, Ont.	1 00
Mr. and Mrs. J. Y. Jackman, Owen Sound	1 00
Alex. Duncan, Oil City, Ont.	1 00
Brown & Co., Rosseau, Ont.	1 00
Geo. D. Wark, Toronto, Ont.	1 00
Alfred M. Boosey, Embro, Ont.	1 00
Mrs. Joseph Bell, Pembroke, Ont.	1 00
M. A. Ross Thomas, London, Ont.	1 00
J. W. King, Winona, Ont.	1 00
U. E. Gillen, London, Ont.	1 00
Mrs. M. Robinson, Smith's Falls, Ont.	1 00
B. I. Winger, Rohler P.O., Ont.	1 00
Miss Nellie Greenberg	1 00
J. E. A. Fitzgerald, Peterboro, Ont.	1 00
D. H. Moore, Peterboro, Ont.	1 00
A Friend from Goderich	1 00
D. C.	1 00
Mary S. Anderson, Almonte	1 00
K. Arnold, Hensall Ont.	1 00
J. D. Colquhoun, Wales, Ont.	1 00
A. F. Little, Garden Hill, Ont.	1 00
Harold Little, Garden Hill, Ont.	1 00
Mrs. John Adair, Galt, Ont.	1 00
Mrs. W. H. Smellie, Red Deer, Alta.	1 00
Thos. Gillhard, Cobourg, Ont.	1 00
S. E. Wilkins, Hamilton, Ont.	1 00
Mrs. W. McK. Barlow, Brockville, Ont.	1 00
S. I. Cumming, Manitou	1 00
Mrs. E. H. Tupper, Tupperville, N.S.,	1 00
Miss M. E. Bent, Tupperville, N.S.	1 00
Court Wales, No. 1524, Wales, Ont.	1 00
Mrs. N. E. Holloway, Nelson, B.C.	1 00
Mrs. S. Bennett, Wingham, Ont.	1 00
H. C. Williamson, Picton, Ont.	1 00
Mrs. Robt. F. Jones, Seaforth, Ont.	1 00
J. S., Woodstock, Ont.	1 00
A Friend, Picton, Ont.	1 00
R. W. Wilson, Cobourg, Ont.	1 00
Miss M. McClatchie, Frankford P. S., Ont.	1 00
J. Robinson, Owen Sound, Ont.	1 00
I. E. York, Waterford, Ont.	1 00
Anonymous, Chesley, Ont.	1 00
H. Y. Nasmyth, Woodstock, Ont.	1 00
A Friend, Petrolea, Ont.	1 00
Friends, Port Hope, Ont.	1 00
Anna S. Clark, St. Catharines, Ont.	1 00
J. M. Coss, Woodstock, Ont.	1 00
Miss Jennie Ryan, Niagara-on-the-Lake, Ont.	1 00
J. Curtin, Brockville, Ont.	1 00
Margaret Stenhouse, Fort Frances	1 00
John Noble, Dunnville, Ont.	1 00
Mrs. Dr. Donaldson, Forest, Ont.	1 00
Milton K. Thomas, St. Thomas, Ont.	1 00
Emil Kalbfleich, Stratford, Ont.	1 00
A Friend, Petrolea, Ont.	1 00
Joseph Waring, Seguin Falls, Ont.	1 00
Henry Palk, Shanty Bay	1 00
Anonymous, Strathroy, Ont.	1 00
Jeffrey Arlley, Markdale, Ont.	1 00
E. A. Smith, St. Thomas, Ont.	1 00
M. J. Muter, Hanover, Ont.	1 00
J. C. M., Woodstock, Ont.	1 00
Geo. H. Morrison Amherst, N. S.	1 00
Miss W. Peters, Galt	1 00
Miss E. Gilliland, Galt	1 00
J. H. Doughty, Guelph, Ont.	1 00
R. Hamilton, D.D., Stratford, Ont.	1 00
J. Flett, Wiarton, Ont.	1 00
R. J. Neal, Plattsville, Ont.	1 00
Anonymous	1 00
Anonymous, Moncton, N.B.	1 00
Mrs. J. A. Coleman, Winger	1 00
Mrs. S. Diamond, Sault Ste. Marie	1 00
A. Friend, Lindsay, Ont.	1 00
C. J. Buzzard, Blenheim, Ont.	1 00
Dr. G. S. Cleland, Toronto	1 00
R. V. Dimock, Charlottetown, P.E.I.	1 00
P. V. Pedolin, Charlottetown, P.E.I.	1 00
C. H. Pennefather	1 00
Mrs. R. A. McWilliams, Preston, Ont.	1 00
A Well-Wisher, Markham, Ont.	1 00
Miss A. B. Juddicombe, Hagersville, Ont.	1 00
Aaron Shantz, Hagersville, Ont.	1 00
N. W. Robb, Ottawa, Ont.	1 00
Mrs. M. A. Ward, Toronto Junction	1 00
C. E. Baxter, Drumbo, Ont.	1 00
Orillia	1 00
W. A. P. Grant, Apsley, Ont.	1 00
A Friend	1 00
Mrs. M. Bell, Ottawa	1 00
Rev. A. Aiken, Cobden Ont.	1 00
Edward Demaray, Berthier, Que.	1 00
W. J. Irving, Galt, Ont.	1 00
A. Hanna, Ventry, Ont.	1 00
Mrs. H. Darling, Montreal, Que.	1 00
One Who is Deeply Interested, Stratford	1 00
Mrs. Leech, Conway	1 00
Mabel K., Galt, Ont.	1 00
Wilson Blackwell, Cobden	1 00
"One Who is Interested," Chatham, Ont.	1 00
S. T. Loucks, Aultsville, Que.	1 00
R. B. McAmmond, Aultsville, Ont.	1 00
A Friend to All Benevolent Societies	1 00
Mrs. R. J. Wade, Brighton, Ont.	1 00
D. K. Goodfellow, Beauharnois, Que.	1 00
W. W. Stephen, Meaford, Ont.	1 00
Anonymous	1 00
"H."	1 00
W. I. Roe, Georgetown Ont.	1 00
W. L. Cameron	1 00
A. R. Capreol	1 00
C.O.C.F. Lodge, Victoria Harbor, Ont.	1 00
Friend	1 00
F. E. Hawkin	1 00
R. H. Notter, Port Coldwell	1 00
A Friend, Collingwood	1 00
D. A. Martin, St. Mary's	1 00
Miss A. Fowler, Clinton	1 00
E. B. McCoy, Chesley	1 00
Thos. Dorsey, Kilgorrie	1 00
Mrs. Reuben Parker, Watford	1 00
A Friend, Montreal	1 00
Mrs. E. Stewart, Westmount	1 00
Court Empress, No. 230, I.O.F., Smithville	1 00
J. C. Stothers, Mafeking, Ont.	1 00
A Friend, Brantford, Ont.	1 00
Dr. T. E. Bennett, Meaford	1 00
W. J. Savage, Petrolea, Ont.	1 00
Court Royal Dover, No. 796, C.O.F., Mitchell Bay	1 00
A Friend, Whittington	1 00
Ida L. Foster, Delhi, Ont.	1 00
P. J. M. Anderson, Belleville	1 00
S. S. Fuller, Stratford, Ont.	1 00
Nellie M. Hamin, Dundas, Ont.	1 00
R. Jennings, Brampton	1 00
John Shaw, Owen Sound	1 00
Margaret Stenhouse, Fort Frances	1 00
Mrs. Kischel, Toronto	1 00
D. W. Nash, Dunnville	1 00
No Name, Chatham, Ont.	1 00
John Joynt, Lucknow, Ont.	1 00
Jas. Baird, Plattsville, Ont.	1 00
John Hulburn, Queensville, Ont.	1 00
No Name, Teeswater, Ont.	1 00
Rev. S. H. Hincks, Blind River, Ont.	1 00
Mrs. D. Wallace, Fordwich, Ont.	1 00
Walker Bros., Thorold, Ont.	1 00
S. Ballachey, Paisley, Ont.	1 00
Mrs. Eliza Scott, Hopeville, Ont.	1 00
Mrs. G. P. Smith, Hawkstone, Ont.	1 00
Thos. J. Stephen, Grimsby, Ont.	1 00

Duncan Chisholm, Gamebridge	1 00
Mrs. D. Clapton, Rownsville	1 00
W. H. Pickering, V.S., Forest	1 00
Mrs. R. A. McWilliams, Preston	1 00
J. P. Strickland, Lakefield	1 00
B. K. Robinson, Berlin	1 00
Mrs. J. B. Hall, Magog P.O.	1 00
Joseph Waring, Sequin Falls	1 00
Mrs. H. B. Hayward, St. John, N.B.	1 00
Mrs. W. R. Benson, Penetang	1 00
S. Ducharme, Belle River, Ont.	1 00
Mrs. Jas. McMullen, Ceylon, Ont.	1 00
Mrs. C. Douglas, Grimsby Centre, Ont.	1 00
No Name, Winnipeg, Man.	1 00
Jas. W. Conner, Shelburne, Ont.	1 00
D. McVanel, Jr., Shelburne, Ont.	1 00
J. C. McCaig, Richmond, Que.	1 00
R. Robinson, Winchelsea, Huron Co.	1 00
M. J. W., Pictou, N.S.	1 00
Jas. McWraith, Lanark	1 00
A Friend, Niagara Falls, South, Ont.	1 00
Edith and her little brother, Niagara Falls South, Ont	1 00
Peter A. Scott, Myersburg	1 00
Alex. Kennedy, Tillsonburg	1 00
D. M. Clemens, Roseville, Ont.	1 00
A Friend, Stirling, Ont.	1 00
Rev. P. Pirce, Quigan, Que.	1 00
Z. S. Lawrence, West Shefford, Que.	1 00
D. W. Heise, Gormley, Ont.	1 00
W. H. Spencer, Woodbridge, Ont.	1 00
Mrs. Alice Stephenson, Baillieboro, Ont.	1 00
Andrew Johnston, Pembroke, Ont.	1 00
Mathew West, Palgrave, Ont.	1 00
Mrs. Jas. Allen, Alliston, Ont.	1 00
Rev. D. Rogers, Thorndale, Ont.	1 00
A Friend, Toronto	1 00
Mrs. Henry Everest, Toronto	1 00
J. M. Wilkinson, East Farnham, Que.	1 00
W. T. Wilkinson, East Farnham, Que.	1 00
B. A. B., Nelson, B.C.	1 00
A Friend, Pasadena, California	1 00
Mrs. John McIlvenna, North Bay, Ont.	1 00
Geo. Haight, Mt. Albert	1 00
M. R. Summerfeldt, Mt. Albert	1 00
Lewis Toole, Mt. Albert	1 00
A Friend, Hawkesbury	1 00
H. Collins, Chatham, Ont.	1 00
Friend, Hanover, Ont.	1 00
F. Bartels, St. Hyacinthe, Que.	1 00
A Pride, Toronto, Ont.	1 00
Maggie A. Latham, Scarboro Junction	1 00
Anonymous, Hamilton, Ont.	1 00
F. Eckhart Grimsby, Ont.	1 00
Rolla L. Crain, Ottawa, Ont.	1 00
John A. Scott, Mono Centre, Ont.	1 00
J. C. Ritchie, Nipissing Junction, Ont.	1 00
No Name	1 00
Jas. C. Conby, St. Thomas, Ont.	1 00
A Friend, Niagara Falls, Ont.	1 00
A Friend, Toronto, Ont.	1 00
C. C. Arthur, Cobourg, Ont.	1 00
A Friend, Cayuga, Ont.	1 00
Mrs. Wm. Muir, Ottawa, Ont.	1 00
A. Murdock, Hensall, Ont.	1 00
Dr. McDiarmid, Hensall, Ont.	1 00
Jas. S. Lockie, Newton	1 00
No Name	1 00
G. R. Peden	1 00
W. J. McCarr	1 00
O. Fulton	1 00
R. W. E. Connor	1 00
J. H. Oldham, M.D., Yarker, Ont.	1 00
A Friend, Hanover, Ont.	1 00
D. Campbell, Button, Ont.	1 00
G. F. McNab, Arnprior, Ont.	1 00
Nelson Tait, Cobourg, Ont.	1 00
Jeffrey Artley, Markdale, Ont.	1 00
E. A. McPhadden, Martintown	1 00
S. Masson, Belleville, Ont.	1 00
R. A. Vair, Norwich, Ont.	1 00
A. Pollard, Norwich, Ont.	1 00
A Friend, Norwich, Ont.	1 00
J. T. Beattie, Nelson, B.C.	1 00
T. McLean, London	1 00
John Waugh, Niagara Falls	1 00
Helen Baker, London, Ont.	1 00
"Tenth," Brantford, Ont.	1 00
J. H. Nerlands, Barrie, Ont.	1 00
Dr. Osborne, Bealton, Ont.	1 00
A Well-Wisher, Bedford Park, Ont.	1 00
Miss Eva L. Scott, teacher of S. S. No. 2, Holl and Euph., Markdale	1 00
A Friend	1 00
A Friend, Toronto	1 00
Miss M. M. Ray, Lakefield, Ont.	1 00
J. H. H. Jones, Lakefield, Ont.	1 00
T. S. Copeland, Salem, Ont.	1 00
Mrs. M. S. Toffin, Charlottetown, P.E.I.	1 00
A Well-Wisher	1 00
A. J. Momson, Sand Hill, per P.M.	1 00
Lulu M. Donaldson, Forest, Ont.	1 00
J. A. Macauley S. S., River Dennie, Inverness Co., N.S.	1 00
W. H. Learoyd, Islington	1 00
H. E. Hanning, per F. G. Oliver, Oakville	1 00
F. G. Oliver, Oakville	1 00
A Friend, per F. G. Oliver, Oakville	1 00
Glass & Pugsley, Cookstown	1 00
J. Peregrine, Blanchtown	1 00
B. K., Weston	1 00
A Friend, Falkenburg	1 00
A Friend	1 00
John Folinsbar, Strathroy	1 00
W. W. Turner, Chatham	1 00
A. J. MacKinnon, Toronto	1 00
Court Wellburn, No. 1363, I.O.F., Belton	1 00
John Bawden, Collingwood	1 00
E. R. Robinson, Codrington	1 00
Mrs. W. F. Myring, Brantford	1 00
A Friend	1 00
A Friend, Toronto	1 00
Mrs. A. Anchor, Millbrook	1 00
M. S. Smillie, Red Deer, Alta.	1 00
R. Hamilton, Stratford Ont.	1 00
Mrs. H. I. Deans, Colborne, Ont.	1 00
Mrs. John Woodrow, Aurora	1 00
Pupils of Egan Creek School, per M. Corbett	1 00
Laura M. Phelps, Belleville, Ont.	1 00
Geo. J. Hunt, Robt. Wilson, Lanark, per H. S. Wilson	1 00
Mary E. Wilson, Huntley	1 00
S. S. No. 2, Dunn Co., Haldimand	1 00
Rev. R. E. Finlay, Spring Lake, Alta.	1 00
Miss N. Grey Fair, Black Cape, Que.	1 00
Mr. Whitton and S. S. Class of the Presbyterian Church, Rodney	1 00
Court Pelee, Pelee Island, Ont.	1 00
Thos. Vincent, Stonewall, Ont.	1 00
W. Douglas, Eglington, Ont.	1 00
Mrs. T. Van Sichlin, Brighton, Ont.	1 00
Anonymous	1 00
An Oshawa Friend	1 00
Mrs. E. Norman, Aurora	1 00
A Friend	1 00
Annie Kennedy, Niagara-on-the-Lake	1 00
Abel Oldham, Seloan, Ont.	1 00
Chas. H. Wilson, Milestone, Sask.	1 00
E. N. Wigle, Wiarton, Ont.	1 00
W. J. Foster, Preston, Ont.	1 00
E. J. Duck, Preston, Ont.	1 00
Rev. T. A. Tewell, Prince Albert	1 00
W. E. Merritt, Chatham, Ont.	1 00
"S." Port Perry, Ont.	1 00
M. Charlesworth, Hespeler, Ont.	1 00
Edward Pearson, Everett, Ont.	1 00
Robt. Murphy Rosemont, Ont.	1 00
C. W. Holdsworth, Rosemont, Ont.	1 00
Anonymous, Rosemont, Ont.	1 00
S. Bennett, Wingham, Ont.	1 00
Joseph Riddell, Toronto, Ont.	1 00
Gertrude M. Taylor, London, Ont.	1 00
T. W. Boyer, Kincardine, Ont.	1 00
C. Baker, Davenport	1 00
Louis R. Rorke, Thornbury, Ont.	1 00
Charlotte Booth, Orillia, Ont.	1 00
Sympathizer, Weston, Ont.	1 00

Chas. F. Mansell, Toronto, Ont.	1 00
Grace L. McGregor, Ashdod, Ont.	1 00
Mrs. Jas. E. Jones, Stamford, Ont.	1 00
J. W. Johnston, Belleville, Ont.	1 00
W. Priest, Hailebury, Ont.	1 00
Max Greer, Sand Bay, Ont.	1 00
John Gray, Orillia, Ont.	1 00
J. D. Abraham, Delhi, Ont.	1 00
Geo. and E. Nutt, Toronto, Ont.	1 00
Clarence Lond, teacher, Arthur, Ont.	1 00
Edna Stewart, Falkirk	1 00
John P. Bowles, Bowles Corner	1 00
A Friend, Hamilton	1 00
Mrs. J. D. Phipps, Toronto, Ont.	1 00
Mrs. H. H. Reeves, Ottawa, Ont.	1 00
Mrs. Babcock, Galt, Ont.	1 00
A Forester in Court Treverton, per J. H. Frise	1 00
Miss Ora Bowyer, Carholme	1 00
Joseph Hackney, Corunna, Ont.	1 00
Rev. C. C. Kaine, Courtright, Ont.	1 00
A. H. Mabee, D.D.S., Gananoque, Ont.	1 00
Miss M. A. Carter, Norwood, Ont.	1 00
Addison F. Johns, Londesboro, Ont.	1 00
A Teacher Friend, North Gower	1 00
Annie Hiddle, Brantford, Ont.	1 00
Mrs. A. E. Bell, Ottawa, Ont.	1 00
Oak Hall, Windsor, Ont.	1 00
Jemima Armstrong, Toronto N. N. N.	1 00
Wm. Eisley, Campbellville, Ont.	1 00
Annetta Dover, Orillia, Ont.	1 00
Rev. Arthur J. Bower, London, Ont.	1 00
Pupils and Teacher of S. S. No. 2, Union, Dresden	1 00
J. K. McLean, Teeswater, Ont.	1 00
A. T. McNeilly, Woodstock, Ont.	1 00
G. G. E., Toronto, Ont.	1 00
Mrs. Chas. B. Clement, Waterloo, Ont.	1 00
Jas. Pickett, Mt. Forest, Ont.	1 00
Arthur H. Whalley, Iroquois, Ont.	1 00
"From Two Wee Prairie Children," Iroquois	1 00
Jas. Bennett, Oshawa, Ont.	1 00
R. F. Fox, Toronto, Ont.	1 00
Henry Taylor, Belleville, Ont.	1 00
Mrs. M. A. Ward, Toronto Junction, Ont.	1 00
A. M. Baldwin, Toronto Junction, Ont.	1 00
R. C. Lye, Stratford, Ont.	1 00
No Letter, Box 64, Barrie, Ont.	1 00
Mrs. Henry Arkell, Aylmer, Ont.	1 00
S. D. No. 4, Fenelon, per B. Nee, Bowles Corners	1 00
Miss McBride, H. S., (teacher), Aurora	1 00
Jessie York, Aurora, Ont.	1 00
Kate York, Aurora, Ont.	1 00
Violet Long, Swansea, Ont.	1 00
T. H. Smith, Galt, Ont.	1 00
Hazlewood Bros., Clifford, Ont.	1 00
Mary Middlemiss, Brantford, Ont.	1 00
J. E. M., Guelph, Ont.	1 00
Henry D. Alley, Toronto	1 00
Mrs. Robt. McKee, Stratford, Ont.	1 00
A Friend, Toronto, Ont.	1 00
Ella M. Ratz, Elmira, Ont.	1 00
Elizabeth B., Toronto	1 00
J. Bushard, Toronto	1 00
A. L. Gee, Brantford, Ont.	1 00
L. Meyers, Toronto	1 00
Helen Parker, Ottawa	1 00
Mrs. E. M. J. Brown, Woodstock, Ont.	1 00
Geo. J. Kilbourn, Owen Sound, Ont.	1 00
James Lockie Sr., Zephyr P.O., Ont.	1 00
T. A. Conan, Brantford, Ont.	1 00
N. J. H. Green, Simcoe, Ont.	1 00
Mrs. Robt. Ballantyne, Stratford, Ont.	1 00
No Letter, Beaverton, Ont.	1 00
Eliza Smith, Morpeth, Ont.	1 00
Rev. Thos. Jackson, Strathroy, Ont.	1 00
John Hill, Brantford, Ont.	1 00
W. J. Robertson, Lanark, Ont.	1 00
W. D. Cuthbertson, Lanark, Ont.	1 00
C. Forbes, Lanark, Ont.	1 00
R. R. Drysdale, Lanark, Ont.	1 00
Stella Nichols, Hitton, Ont.	1 00
R. Mains, Toronto	1 00
A. P. Covell, Woodstock, Ont.	1 00
A Friend, Jarvis, Ont.	1 00
Anonymous, Toronto, Ont.	1 00
Tom Naylor, Forest, Ont.	1 00
Annie M. Campbell, Ross, Ont.	1 00
Tay H. S. Falls Co., Ltd., Simcoe, Ont.	1 00
A Friend, Toronto, Ont.	1 00
P. O'Connor, Toronto, Ont.	1 00
J. A. Musgrove, Ottawa, Ont.	1 00
Robt. Brown, Brantford, Ont.	1 00
Miss E. Richardson, South March	1 00
W. Kenneth Watterworth, Ingersoll	1 00
A. W. G.	1 00
S. E. Douglas, Toronto	1 00
E. S. Morrison, Hudson Heights, Que.	1 00
Mrs. Dr. McCannus, Bobcaygeon, Ont.	1 00
Mrs. B. J. Gansby, Huntingville, Que.	1 00
John E. Ferris, McKellar P.O., Ont.	1 00
John Holborn, Queensville	1 00
A Friend, Cedar Grove, Bracnar	1 00
"A Sympathizer," Toronto	1 00
A. M., Belleville, Ont.	1 00
B. M., Belleville, Ont.	1 00
A Well-Wisher, Kingston, Ont.	1 00
S. S. No. 5, Tp. of Camden, Kent Co., per S. E. Armstrong	1 00
A Friend, Teeswater, Ont.	1 00
Margaret McEachern, Toronto	1 00
Rural Dean Anderson, Morrisburg, Ont.	1 00
Taylor & Pringle, Owen Sound, Ont.	1 00
J. C. Butchart, Meaford, Ont.	1 00
Henry Langer, Tilbury, Ont.	1 00
A Friend, Orillia, Ont.	1 00
R. Edmonds, Simcoe, Ont.	1 00
Mrs. Geo. Adams, Winnipeg, Man.	1 00
Mrs. W. J. Adams, Toronto, Ont.	1 00
S. C. Young, Fort William, Ont.	1 00
E. H. M., Winnipeg, Man.	1 00
L. M. H., London, Ont.	1 00
M. J. Kern, Peterboro, Ont.	1 00
Geo. Matthews, Toronto, Ont.	1 00
Mattawa Masonic Lodge, Mattawa	1 00
D. H. Taylor, Binbrook, Ont.	1 00
Mrs. Josephine Watt, Port Hope, Ont.	1 00
The Pupils, Clark Co., Simcoe, Ont.	1 00
Annie L. Hudson, Ramsock, Ont.	1 00
Hepsill P. S., per Wm. MacKee, teacher	1 00
The Pupils of S. S. No. 11 Haldimand, per C. R. Gananow, teacher	1 00
N. Behiner, Dundas	1 00
H. Simpson, Petrolea	1 00
J. F. Roberts, Parkhill	1 00
Rev. C. B. Guillemont	1 00
Mrs. Merrick, Mitchell Square	1 00
Minnie Ashton, Redneville	1 00
H. Rankin, Prescott	1 00
W. W. Turner, Chatham	1 00
Rev. J. Waring, Sequin Falls	1 00
P. C. H., London	1 00
"In His Name," Havelock	1 00
Miss McCurdy, Ottawa	1 00
From a Friend, Epping	1 00
Neil Campbell, Principal Public School, Arnprior	1 00
Mrs. Samuel Houston, Port Dalhousie	1 00
John Bower, Kincardine	1 00
Arthur Winn, Toronto	1 00
W. Walton, Fenelon Falls	1 00
A. Sutherland, Fenelon Falls	1 00
A Friend, Beaverton	1 00
Miss White, Ontario	1 00
Mrs. John Millar, Burgoyne	1 00
J. McBain, Orillia	1 00
Charlie Blake, London	1 00
H. N. Antriss, Ottawa	1 00
Wm. Forrest, Leamington	1 00
Mrs. S. Priestley, Petrolea	1 00
Friend, London	1 00
Dorothy Crichton, Crumlin	1 00
"Hope to have more to send later on," Leamington	1 00
Mrs. J. W. Hutchinson, Rowan Mills	1 00
G. H. Borall, Embro	1 00

Geo. F. Rayfield, Toronto	1 00
M. E. Harkness, Renfrew	1 00
Alan M. Williams, Bowmanville	1 00
J. J. Jacques, Paisley	1 00
J. S. Coleman, Acton	1 00
Dr. Jos. Kinder, Rockingham	1 00
S. Ballockey, Paisley	1 00
Gilbert Smith, Morrisburg	1 00
J. R. Tierney, Arnprior	1 00
J. W. Sharpe, Dresden	1 00
P. J. M. Anderson, Belleville	1 00
C. C. Arthur, Cobourg	1 00
J. D. Panton, Ayr	1 00
"Found in Store"	1 00
X. Y. Z., Petrolea	1 00
Miss Nancy J. Tom, Exeter	1 00
Mrs. A. Attleck, Lanark	1 00
S. G. Kinsey, Port Elgin	1 00
Wm. Sayer, Morrisburg	1 00
Nelson Tait, Cobourg	1 00
A. W. Stobil, Seaforth	1 00
Mrs. D. Barry, Tamworth	1 00
C. E. Baxter, Drumbo	1 00
Dr. T. E. Bennett, Meaford	1 00
E. Y. Godfrey, Meaford	1 00
L. Elsley, Nassagaweya	1 00
Davis Dry Dock Co., Kingston	1 00
S. Roughton, Kingston	1 00
Z. Z. Zimson, Oshawa	1 00
A Friend	1 00
S. W. Vansickle, Brantford	1 00
Mrs. Henry McLeod, Ottawa	1 00
F. McLean, London	1 00
W. H. Reid, Kingston	1 00
Mrs. M. D. William, Bowmanville	1 00
J. M. Briscoe, Northcote	1 00
A Friend, Niagara Falls South	1 00
A. J. Bird, Putnam	1 00
E. J. Schmid, Rodney	1 00
Jas. Battle, Goderich	1 00
Thos. Tilt, Goderich	1 00
H. C. Brewer, Clinton	1 00
Jas. Shaw, per Molsons Bank, Owen Sound	1 00
G. M. W., Clinton	1 00
A Friend, Preston	1 00
A Friend, Hanover	1 00
No Name, Norwood	1 00
S. R. Cruickshank, St. Catharines	1 00
W. E. M., London, Ont.	1 00
J. H. Samlerson, V.S., Richmond Hill	1 00
J. L. Squire, Norwood	1 00
John Wales, Oakville	1 00
Anonymous	1 00
H. B. Stevens, Streetsville	1 00
C. S. Stephen, Walkerville	1 00
Court Island Brook, Learned Plain, Que.	1 00
Court Sauble, No. 196, I.O.F., Ailsa Craig	1 00
Mrs. Berry, Hampton	1 00
L. Turnbull, Port Colborne	1 00
Mrs. Alice Stephenson, Baillieboro	1 00
A Friend, Toronto	1 00
A Friend, Toronto	1 00
J. Arthur, Voyer, Quebec	1 00
Mary C., Perth	1 00
A. Clark, Norwood	1 00
T. G. S. McAmmond, Sturgeon Falls	1 00
Mrs. John Taylor, Ravenswood	1 00
Friend of the Sufferers	1 00
Thos. Livingston, Lobo	1 00
Wm. McKay, Embro	1 00
F. Stockton, Brantford	1 00
Mrs. Geo. Downey, Elmvale	1 00
Henry Cox, Burford	1 00
Mrs. M. M. Carrick, Hagersville	1 00
J. D. Mortimore, London	1 00
H. Caldwell, Fonthill	1 00
H. Fraser, Richmond	1 00
J. W. Courtney, Newburgh	1 00
Mrs. M. J. McDonald, Winona	1 00
John E. Wark, Simcoe	1 00
Mrs. Baxter, Kingston	1 00
"From one who wishes they had more to send"	1 00
A Friend	1 00
John McKay, Lovat	1 00
Jas. Malcolm, Collingwood	1 00
J. C. Ingles, Hagersville	1 00
Elizabeth Tinline	1 00
Matilda Morley, Berlin	1 00
M. I. Wilson, Jarvis	1 00
Henry Wilson, Oakville	1 00
Selinda Weber, Heidelberg	1 00
Mrs. C. S. Weber, Heidelberg	1 00
G. A. Sills, Seaforth	1 00
Miss W. Alba Chisholm, Wingham	1 00
Wm. Saunders, International Falls, Minn.	1 00
Miss E. D. Judd, Juddhaven	1 00
A. E. Leslie, Puslinch	1 00
Jos. M. Hoover	1 00
W. J. Moffatt, Tilbury	1 00
"In Memoriam," Elmira	1 00
R. B. Campbell, Middlemiss	1 00
William Lumb, L'Amable	1 00
W. J. Corbett, Cramore	1 00
F. Bartel, St. Hyacinthe, Que.	1 00
K. M. Whitehead, Thorndale	1 00
Geo. Street, Orillia	1 00
No Name	1 00
A Friend, Niagara Falls South	1 00
D. R. Hamilton, Burford	1 00
Mrs. D. C. Murray, Appin	1 00
B. H. Potter, Pt. Coldwell	1 00
D. D. York, Harrietsville	1 00
R. S. Broad, Hamilton	1 00
H. A. B., St. George	1 00
Miss E. R. R., Dunnville	1 00
D. W. Nash, Dunnville	1 00
Auguste Laberge, Acton Vale	1 00
R. A. McLean, Teeswater	1 00
Jas. W. Hewitt, Jarvis	1 00
M. P., Ottawa	1 00
E. Armstrong, Ottawa	1 00
A. C. O. M., The Maples	1 00
Rev. John Gray, Orillia	1 00
Mrs. W. T. Williams, Brantford	1 00
Mrs. Margaret W. Gardiner, Welcome	1 00
Mrs. M. Wismer, Gore Bay	1 00
Jas. McCulla, Kingston	1 00
A. E. Evans, Cornwall	1 00
Mrs. Pilkey, Florence	1 00
Jessie Hiscott, Niagara-on-the-Lake	1 00
John Cooper, Hampden P.O.	1 00
Mrs. Stewart, London	1 00
Ida L. Foster, Delhi	1 00
Miss N. Scarff, Woodstock	1 00
D. Shakt, Ottawa	1 00
Alex. Duncan, Oil City	1 00
Miss Lottie A. Crozier, Merrickville	1 00
J. Stanley, Brantford	1 00
Wm. Bowden, Bealton	1 00
John McDonald, Ethel	1 00
A Friend, Mt. Dennis	1 00
W. J. Savage, Petrolea	1 00
No Name, Peterboro	1 00
D. Donaldson, Sarnia	1 00
Mrs. M. J. Richardson, Kerwood	1 00
J. F. Faulds, London	1 00
T. H. Smith, Galt	1 00
S. Ducharme, Belle River	1 00
Mrs. M. Anderson, Fingal	1 00
W. H. Rundall, South Woodslee	1 00
Jas. T. Patterson, Ottawa	1 00
W. A. Thomsan, Ridgetown	1 00
Mrs. T. Westover, Bark's Falls	1 00
A. D. Brander, Wallaceburg	1 00
A Well-Wisher, Seaforth	1 00
Mrs. E. Coles, Marion	1 00
Jean Wood, Sarnia	1 00
Boyd Bros. & Co., Thornbury	1 00
Mrs. Thos. Drake, Dunnville	1 00
J. Oldford, S. Army, Ottawa	1 00
Jas. Cavers, Carleton Place	1 00
Rev. B. Pierce, Onyon, Que	1 00
A. C. Stimers, Essex	1 00
J. N. Harmer, Thamesville	1 00
A. F. Little, Garden Hill	1 00
Mrs. Robt. Maize, Garden Hill	1 00
Mrs. John Reed, Port Colborne	1 00

Paul Labrosse, St. Eugene, Ont.	1 00
C. Wren, Uxbridge	1 00
W. M. Eastcott, Montreal	1 00
Jennie Steel, London	1 00
Mrs. J. Tait, London	1 00
G. Nicholas, Caledonia	1 00
A. Shantz, Haysville	1 00
Mrs. Mary C. Clements	1 00
De Will Carter, Port Colborne	1 00
G. S. Nelles, Simcoe	1 00
J. J. McMullen, Ceylon, Ont.	1 00
A Friend, Little Current	1 00
E. Maken, Port Elgin	1 00
Mrs. H. Everest, Scarboro Junction	1 00
John Augst, McKellar	1 00
Geo. W Dodds, Waterloo	1 00
Maggie A. Latham, Scarboro Junction	1 00
Ethel M. Carroll, Watford	1 00
John Forest, Echo Bay	1 00
St. Thomas Church S. S.	1 00
Mrs. Clarke, Fairbank	1 00
R. Robertson Hagersville	1 00
P. Leanord, Hagersville	1 00
J. A. Schmick, Smithville	1 00
Mrs. D. T. Zavitz, Mulgrave	1 00
Miss E. Stafford, Lancaster	1 00
F. W. Morgan, Streetsville	1 00
Mrs. Jos. Stanley, Brantford	1 00
Thos. S. Wade, Brantford	1 00
Daniel Hadden, Mooretown	1 00
Miss M. K. Lambly, Stirling	1 00
Mrs. J. McMullen, Ceylon, Ont.	1 00
Mrs. C. Douglas, Grimsby Centre	1 00
Dan McCallum, Apple Hill	1 00
Peter Barratt, Truro, N.S.	1 00
Mrs. Judd, Juddhaven	1 00
Mrs. R. K. Miller, St. Helens	1 00
Mrs. E. Williams, Dundonald	1 00
Janet T. Purdie, Malvern	1 00
Miss F. Taylor, Malvern	1 00
Sympathizer, St. Catharines	1 00
H. Parker, Durham	1 00
A Friend of God's Poor, Box 7, Port Elgin	1 00
E. G. Winn, Hawkesville	1 00
S. E. Wilkins, Hamilton	1 00
C. A. Casso, L'Orignal	1 00
Alfred St. Ayr, Westmount	1 00
Geo. W. Strongway, Elora	1 00
Marion A. Kerr, Kingsbury	1 00
E. F. King, Barrie	1 00
Andrew Miller, Wroxeter	1 00
Miss F. King, Barrie	1 00
L. Teskey, Barrie	1 00
Mrs. Thos. Hassard, Caledonia	1 00
Maggie Seminton, Blackheath	1 00
Mrs. Leach, Conway	1 00
Mrs. C. Y. Griesbach, Collingwood	1 00
A. H. Jackson, Durham	1 00
"X," Kent Co.	1 00
Mrs. E. Robinson, Chesley	1 00
Jas. McEllenborough, Roseneath	1 00
John Turner, Chatham	1 00
Mrs. D. K. Devitt, Mannheim	1 00
Thos. Dorret, Kilgorie	1 00
Geo. Whittington, Napanee	1 00
Walker Bros., Thorold	1 00
Mrs. C. Shaw, Kleinburg	1 00
O. J. Wood, Picton	1 00
R. W. Wilson, L.L.B., Cobourg	1 00
Mrs. R. R. Smith, Winona	1 00
J. G. Fuller, Granby	1 00
H. A. B., St. George	1 00
Wm. Corlett, Norwich	1 00
J. Farrer, Parry Sound	1 00
The Jas. Tait Co., St. Catharines	1 00
P. J. Price, St. Catharines	1 00
J. Stuart Pritchard, Gravenhurst	1 00
Mrs. A. M. Fowler, Clinton	1 00
Sleeman Brewing & Malting Co., Guelph	1 00
Norah Parker, Owen Sound	1 00
"City"	1 00
T. E. Vanstone, Owen Sound	1 00
Wm. Legault, Owen Sound	1 00
Maggie Roadhouse, Fordwich	1 00
Mrs. S. G. Staples, Strathroy	1 00
Ailsa Craig Council, No. 309, C.O.C.F.	1 00
F. Whitesmith, Manilla	1 00
S. S. No. 19, Elizabethtown, Brockville, per Miss Rhoda Dack	1 00
Geo. Ingram, Roseneath	1 00
The Magge Walton Co., Hamilton	1 00
Fenelon Falls Camp. No. 133, C.O.W.W.	1 00
Geo. Remier, Stratford	1 00
Mrs. J. A. Johnston, Brockville	1 00
Henry Craig, Woodstock	1 00
Jos. Rippon, Woodstock	1 00
A. E. Bonsford, St. Thomas	1 00
J. W. Groh, Hespeler	1 00
Anonymous, Port Perry	1 00
S. S. No. 11, Enniskillen, per Myra Ford, Petrolea	1 00
"M. McK." Sarnia	1 00
Crystal Dix, Little Britain	1 00
E. M. B.	1 00
Duncan Dougall, Windsor	1 00
"Inez,"	1 00
Margaret Parsons, teacher, Holland Landing	1 00
Jane C. McKay, Lindsay	1 00
Mrs. J. D. Bain, Hamilton	1 00
Agnes E. McKenzie, Philadelphia	1 00
S. S. No. 2, Binbrook, teacher and scholars, per Mary A. Brechon, Elfrida	1 00
Castleton Lodge, No. 323, A.O.U.W.	1 00
P. A. Malcolmson, clerk, Village of Lucknow	1 00
Geo. Kirkland, Newton	1 00
Wm. Webster, P.M., Grafton	1 00
John B. Jackson, Toronto	1 00
W. M. Shore, The Rectory, Warwick	1 00
Mrs. Geo. E. Lamb, Mansfield	1 00
S. S. No. 2, Foley, Parry Sound District, per W. J. Hetherington	1 00
Eliza McMillan, Dunlop	1 00
Jas. Shaw, Owen Sound	1 00
F. J. Armstrong, teacher, Ravenswood	1 00
S. S. No. 9, Fitzroy, per Miss F. M. Barrie, Kinburne	1 00
Wm. Walcott, Windham Centre	1 00
Rev. E. W. B. Richards, Cornwall	1 00
Mrs. T. W. Edmond, Thedford	1 00
M. Louisa Spencer, Port Colborne	1 00
Anonymous	1 00
Mrs. H. Steele, Deseronto	1 00
J. W. Hogarth, Hills Green	1 00
Mrs. John Wrightdon, Willow Creek	1 00
Miss E. M. Taylor, teacher, Brewster	1 00
E. Shore, teacher, Ottawa	1 00
Eleda Lore, teacher, Hopewell	1 00
K. J. Bittman, Galt	1 00
Mrs. Jas. Gourlay, The Manse, Dunnville	1 00
Anonymous	1 00
Camden East Lodge, No. 180, A.O.U.W.	1 00
H. Collins, Chatham	1 00
Sandy McVean, Dresden	1 00
A Friend, Islington	1 00
S. W. Vandecar, Woodstock	1 00
Alexander Kennedy, Tillsonburg	1 00
James Slater, St. Mary's	1 00
Mrs. E. L. Apted, Toronto	1 00
P. J. Shannahan, Chesley	1 00
Rev. D. Rogers, Thorndale	1 00
Norman Willits, Brantford	1 00
S. S. No. 4, P.O. Ardtrea, North Orillia, per J. McCuaig	1 00
Union S. S. No. 1, Thorold and Stamford, per Agnes Welstead, Homer	1 00
Mrs. Marie W. Watkins, Hamilton	1 00
B. W. M., Petrolea	1 00
W. H. Cowdry, Waterford	1 00
B. M. Mulligan, North Bay	1 00
H. Dohney, North Bay	1 00
J. Rotjschild, North Bay	1 00
J. R. Holmes, Norwich	1 00
R. Jamieson, Perth	1 00
G. C. Wainwright, Hull, Que.	1 00
D. G. M. Galbraith, Bowmanville	1 00
Rev. W. T. B. Crombie, MacCue, Que.	1 00

J. E. McKee, Markdale	1 00
Eva M. Small, teacher for S. S. No. 6, Artemesia	1 00
J. W. Cairns, Campbellford	1 00
H. A. Tefield, Chesley	1 00
Mary E. Clark, Embro	1 00
Mrs. J. H. Pearse, Strathroy	1 00
Mrs. Ben Tuck, Clifford	1 00
Mrs. M. Aiken, Hagersville	1 00
A Friend, Blackheath	1 00
Miss L. C. Hawken, Alma	1 00
Anonymous	1 00
S. S. No. 7, Dawn, pupils and teacher, per Mary G. Boyle, Oakville	1 00
Mrs. R. A. McWilliams, Preston	1 00
Rev. A. W. Teed, Richmond Corner, N.B.	1 00
J. W. D. Verner, Ottawa	1 00
James Davidson, Jarvis	1 00
Arthur Moisan, Montmagny, Que.	1 00
C. A. Macmahon, Amherstburg	1 00
Sandy McVean, Dresden	1 00
S. E. Mitchell, Pembroke	1 00
W. K. Kirby, Gagetown, N.B.	1 00
H. H. Goff, Simcoe	1 00
Harold R. Kingston, Picton	1 00
Pupils and Teacher of Bunyan P. S., S. S. No. 2, per E. Patterson	1 00
Mrs. A. Russell Fraser, Maniwaki	1 00
H. F. Flynn, Maniwaki	1 00
A. R. Fraser, Maniwaki	1 00
Mrs. L. York Wilcox, Aurora	1 00
Rev. John Fairlie, Kingston	1 00
"W," Goderich	1 00
F. C. Vanstone, Bowmanville	1 00
Elia Public School, per Anna E. Stevenson	1 00
Pupils and Teacher of Churchill P. S., per C. Asquith	1 00
Mrs. Ann Griffith, Smith's Falls	1 00
J. W. Sharpe, Dresden	1 00
E. H. Robinson, Coaticook	1 00
Thos. Bolger, Carleton Place	1 00
H. S. Walker, Lanark	1 00
G. J. A. Reany, Victoria University, Toronto	1 00
Maggie Smith, Stonywood	1 00
A. B. Drake, Windsor	1 00
Thos. Poulson, Fenelon Falls	1 00
Will Self, Toronto	1 00
G. T. T., Toronto	1 00
R. T. Hamlin, Oshawa	1 00
J. C. Sanderson, Jarvis	1 00
W. J. Martin, Penetang	1 00
A Catholic Friend, Brantford	1 00
W. Story, Plantagenet	1 00
Annie Pierce, Georgetown	1 00
Mrs. Lance, Muskoka	1 00
W. H. Turnbull, Brantford	1 00
Anonymous	1 00
H. B. Gardner, Brantford	1 00
Rev. Thos. W. Jolliffe, Bowmanville	1 00
Mrs. Jolliffe, Bowmanville	1 00
J. T. Stenson, Peterboro	1 00
Jos. Tait, Brantford	1 00
Mrs. John Patterson, Caledonia	1 00
G. W. Hodyetts, St. Catharines	1 00
E. G. Hacker, Glencoe	1 00
C. W. Myers, Atherley	1 00
Mrs. C. W. Myers, Atherley	1 00
Thos. Gillburd, Cobourg	1 00
U. S. S. No. 6, Logan and Elma, per Maggie Higgins, Monkton	1 00
Miss Adelaide Rogerson, Barrie	1 00
W. S. Naylor	1 00
J. Hespeler	1 00
A. S. Knowles, Sault Ste. Marie	1 00
Mrs. R. Parker, Watford	1 00
E. Blanche Hyde, Stratford	1 00
Geo. Gamble, Waldemar	1 00
Rev. E. Burn, New Hamburg	1 00
Nelson Tait, Cobourg	1 00
R. Fulton Irwin, Lambeth	1 00
Frank Bloomfield, Ottawa	1 00
Anonymous	1 00
"A Friend," Blenheim	1 00
A. Summerfield, Bracondale	1 00
Wm. C. E. Harris, Toronto Junction	1 00
Miss Kelly, Toronto	1 00
A. D. Garvie, teacher, Chatsworth	1 00
J. M., Toronto	1 00
Miss Bertha Booth, Barrie	1 00
M. A. Mulholland, Toronto	1 00
Miss A. Press, Hamilton	1 00
"Y," Toronto	1 00
Eliza McElroy, Toronto	1 00
J. L. Boyes, Napanee	1 00
McClellan & Co., Bowmanville	1 00
John Noble, Brantford	1 00
B. P. Christiansen, Arnprior	1 00
C. Sinclair, St. Thomas	1 00
"B. G.," Hespeler	1 00
Thos. Sinclair, Forestville	1 00
Mrs. David Richards, Exeter	1 00
Court Conqueror, No. 1073, I.O.F.	1 00
Dr. Young, Adolphustown	1 00
Rev. A. W. Coone, Milford	1 00
Maude Myles Beauman, Kemptville	1 00
E. H. Bate, Brighton	1 00
Mrs. Mary Stewart, London	1 00
Daniel Edwards, Markham	1 00
Mrs. Alton, Toronto	1 00
Master Douglas Little, Toronto	1 00
J. E. Provitor, Sarnia Tunnel	1 00
Charlotte Loscombe, Kincardine	1 00
Mrs. G. Sled, Ottawa	1 00
Edith A. Oliver, Avonbank	1 00
Mrs. (Rev.) T. G. Scott, Ravenna	1 00
A Friend, Cobourg	1 00
A Friend	1 00
J. W.	1 00
Wm. Drummond, Paris	1 00
J. Stanley Clark, Ingersoll	1 00
B. Winger, Kohler	1 00
Jas. Thorn, Toronto	1 00
R. E. Strang, Grimsby	1 00
W. M. Wallace, Toronto	1 00
John Rogers, Toronto	1 00
Miss Ethel Markle, Toronto	1 00
J. J. Allen, Ottawa	1 00
S. S. No. 1, East Whitby, per Miss B. A. Crawford, Oshawa	1 00
Daniel Denton, Cobourg	1 00
J. H. Lombard, Annapolis Royal, N.S.	1 00
T. Cooper, London	1 00
Miss Rouse, Toronto	1 00
E. Berube, Amherstberg	1 00
E. C. Harvey, St. Thomas	1 00
Mrs. G. P. Smith, Hawkstone	1 00
"A Friend," West Essa	1 00
Mrs. E. Thornton, Huntsville	1 00
Kathleen Ramey, Port Colborne	1 00
H. J. F. Sissons	1 00
H. E. Dickson, Ottawa	1 00
I. R. Craig	1 00
"B"	1 00
J. D. Langs, Brantford	1 00
Geo. D. Scott, Merrickville	1 00
Wm. Bow, Winchester	1 00
Miss Margaret McTavish, Winchester	1 00
F. A. J. Davis, Merrickville	1 00
Teacher and Pupils of Marksville P. S., per Jane Lusk	1 00
Court Mt. Carmel, I.O.F., Fisk Lake	1 00
Walter M. Shantz, Waterloo	1 00
Rev. W. R. Tandy, Kingston	1 00
Miss Elsie Tandy, Kingston	1 00
W. Chambers, Hamiota, Man.	1 00
H. B. Chemy, Hamiota, Man.	1 00
J. H. Mitchell, Hamiota, Man.	1 00
J. F. Palmer, Hamiota, Man.	1 00
H. D. McLean, Hamiota, Man.	1 00
The B. V. Oberholtzer Co., Ltd., Berlin	1 00
Geo. Green, Toronto	1 00
No Letter, Petrolea	1 00
D. W. Hilborn, Selkirk	1 00
A. G. Montgomery, Brantford	1 00
H. B. Brownlee, Smith's Falls	1 00
Oak Hall, London	1 00
Russel S. Smart, Ottawa	1 00

Geo. W. Eccleston, Bracebridge	1 00
Geo. C. Gardner, Sarnia	1 00
G. E. Nyros, Toronto	1 00
A. H. Ridout, Port Elgin	1 00
Thos. Hopkins, Dovercourt	1 00
Anonymous	1 00
A. J. Ross, Iroquois	1 00
R. Barnhart, Iroquois	1 00
G. M. S., Ottawa	1 00
Mrs. R. S. M., Petrolea	1 00
Miss A. Shelp, Toronto	1 00
Miss Logan, Orillia	1 00
J. C. C. Almon, Kingston	1 00
Anonymous	1 00
A. H. Skey, Kamloops, B.C.	1 00
Thos. Woods, Watford	1 00
Miss Benson, St. Catharines	1 00
W. E. Maedel, Norwich	1 00
Mrs. G. Holiby, Stanley Mills	1 00
Mrs. M. H. Sinclair, Ottawa	1 00
Mrs. H. P. Hill, Ottawa	1 00
G. E. Coulter, Blind River	1 00
A. E. King, Toronto Junction	1 00
Alf. M. Boosey, Embro	1 00
J. Howell, Port Dover	1 00
A Friend from Cobourg	1 00
Mrs. C. D. Cory, Toronto	1 00
John R. Scott, Clifford	1 00
Matthew West, Palgrave	1 00
A Friend, Niagara Falls	1 00
W. J. Fountain, Toronto	1 00
Margaret Card, Marden	1 00
C. E. Elford, Islay	1 00
Jas. Moodie, Chesterville	1 00
F. W. Merkley, Chesterville	1 00
Andrew Greenhill, Smith's Falls	1 00
G. Sneath, Barrie	1 00
Miss M. E. Weatherilt, Port Hope	1 00
L. Mulhern, Peterboro	1 00
Anonymous	1 00
J. S. W., Chatham	1 00
"J. D. C.," Niagara Falls	1 00
H. Sarnia	1 00
Nellie M. Suttaby, Gravenhurst	1 00
J. E. Ogle, Orillia	1 00
E. G. Dutton, Stratford	1 00
James McGlennon, Colborne	1 00
E. O. Gundy, Sherbrooke, Que.	1 00
D. W. Forbes, Stratford	1 00
Chas. McDermott, Toronto	1 00
Chase Bros. & Co., Colborne	1 00
Wm. Pym, Lindsay	1 00
Wm. Hill, Toronto	1 00
W. E. Carswell, Uxbridge	1 00
J. T. Wood, Brussels	1 00
Mrs. T. R. Bain, Toronto	1 00
W. H. Erb, Toronto	1 00
Rev. W. W. Burton, Kingston	1 00
Annie Anterbus, Berthelmenchaute	1 00
Moses Thaler, Bright	1 00
No Letter, St. Thomas	1 00
Mrs. Philip Greer, Wellington	1 00
R. J. Deverall, Dundalk	1 00
F. V. Bellamy, Dundalk	1 00
F. Nixon, Dundalk	1 00
E. G. Godfrey, Meaford	1 00
A Friend, Listowel	1 00
Anonymous, Sarnia	1 00
Mrs. H. P. Hill, Ottawa	1 00
H. I. D. Woodcock, Westport	1 00
Frank W. Coates, Kingston	1 00
Mrs. J. G. Murray, Grimsby	1 00
Miss A. Fountain, Simcoe	1 00
M. S., Kent Bridge	1 00
A. J. McArthur, Beamsville	1 00
John Sinclair, Dundalk	1 00
Collection taken at Christ Church, Barnstown	95
K. O'Driscoll, Vanburgh	90
Mabel Bentean, Walkerville	90
Whittington Public School	75
Rev. J. Adamson, Iron Bridge	75
P. S., Hornings Mills, per V. G. Bain	75
S. S. No. 6, Marmora, per A. Craig	75
Jessie Marshall, Owen Sound	75
J. Hamilton, Haysville	75
S. S. No. 6, Hope, per Miss E. Blackburn	75
S. S. No. 5, Emerald, Amherst Island	70
S. S. No. 14, Moore and Sarnia, per Christina Young	70
Pupils and Teacher of S. S. No. 7, Stafford, per Minnie Coburn	60
S. S. No. 1, Bixley, per T. C. Birchard, Coboconk	55
No Name, Woodstock	50
J. C. Stevenson, Norwich	50
Teacher and Pupils S. S. No. 14, Blanchard	50
Phennie Roy, teacher, Deacon	50
Rev. L. Willfong, Tavistock	50
Anonymous	50
Westbrook School	50
G. L. Marsolias, Maniwaki, Que.	50
Euphemia Hopkins, Herrings Mills	50
Mrs. Haydon, Cobourg	50
A. Belanger, Mt. Montmagny, Qu.	50
Mrs. H. Snider, Balmy Beach	50
Ethel Armstrong, Ottawa	50
R. B. Brown	50
Jas. Heddle	50
R. J. Johnson	50
Helper	50
Anonymous, Uxbridge	50
S. S. No. 16, Arthur and Minto, per Jessie D. McPherson, Farewell	50
Pupils and Teacher, per Miss Ethel L. Sutton, Milford	50
"For His Sake," Uxbridge	50
E. J. Duck, care of Paris Medical Co.	50
W. H. Hutchinson, Bank of Toronto	50
Thos. Evans, London	50
Mrs. Hy. Packard, Shanty Bay	50
Mrs. W. A. Campbell, Yearley	50
Jas. Stephens, Norwich	50
Henry Cline, Binbrook	50
S. G. Jackes, Lanark	50
Miss E. Milligan, Arlington	50
Ben Boyne, S. S. No. 2, per Lydia McAndrew	50
Eugene Murphy	50
S. S. No. 1, Hallowell, per A. H. Smith, Picton	50
H. M. Corbett, Creemore	50
U. S. S. No. 20, Perth County, Dorking	45
John Cross, Utopia	36
Miss L. M. Fuller, Toronto	35
Teacher and Pupils S. S. No. 13, Mariposa	30
Norman Bennett, Oshawa	25
C. H. Tait, Parry Sound	25
S. S. No. 14, Stanley, per W. H. Johnston, Kippen	25
Anonymous	25
A. Carrie, Creemore	25
T. G. Walker, Haysville	25
C. G. Collins	25
Peter Stafford	25
Mrs. W. A. Campbell, Yearley	25
C. W. Cresswell, Hespeler	25
Daniel R. Marshall, Owen Sound	25
"One Who has not Much to Give"	25
B. F. Stump, Berlin	25
L. Amacher, Rye	25
Mr. Lynott, Blind River	25
C. W. Cresswell, Hespeler	25
R. Leger, Maniwaki	25
A. Pritchard, Maniwaki	25
Anonymous	25
A Young Friend, Munro, Ont.	25
A Friend, Durham	10
Proceeds of Concert held in Markham	....
Sir Thomas Barlow, England	£5

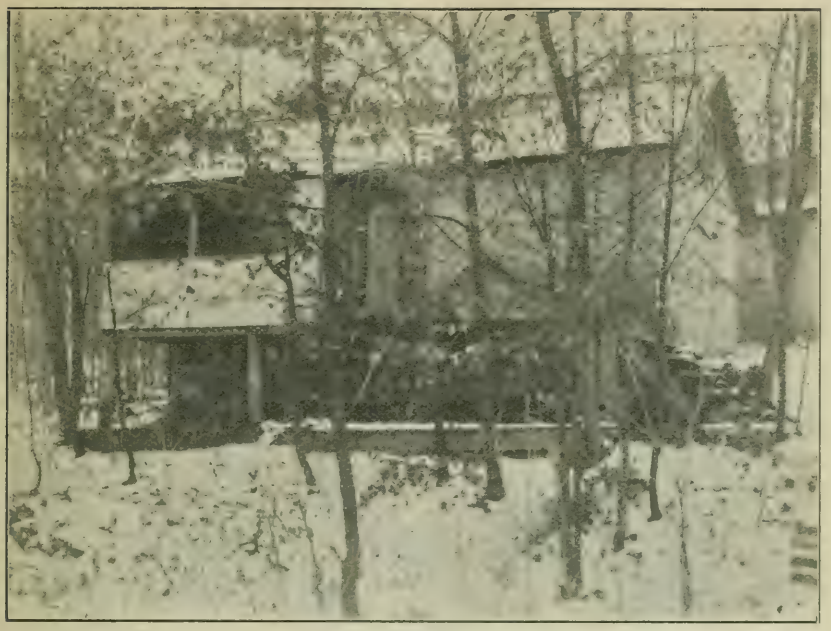

MUSKOKA FREE HOSPITAL VIEW, SHOWING TENT-COTTAGES WHERE MEMBERS OF STAFF RESIDE.

PATIENTS OF THE MUSKOKA FREE HOSPITAL FOR CONSUMPTIVES HAVE THEIR GAMES.

THE ROSEMARY COTTAGE.

MUSKOKA
COTTAGE
SANATORIUM

THE WM. DAVIES COTTAGE.

THE WM. CHRISTIE
COTTAGE

Gravenhurst, Ont.

THE JESSIE MAVER COTTAGE.

THE B. FRANK BULL COTTAGE.

FIVE OF THE HANDSOME COTTAGES OF THE MUSKOKA COTTAGE SANATORIUM.

Muskoka Cottage Sanatorium.

LIST OF GIFTS, 1905-1906.

McCormick, The Late Thomas, Esq.—The Kate L. Pollock Memorial Cottage.
Gooderham, W. G., Esq.—Three Tent Cottages.
Crossley & Hunter, Messrs.—One Tent Cottage.
Robinson, T. M., Esq.—Christmas Tree.
Walker, Messrs. Hiram & Sons—16 Gallons Canadian Club Whiskey.
Spooner, Mr. A. W.—Disinfectant Powder.
Provincial Secretary, The Hon. the, per License Commissioners—Two shipments of Confiscated Liquor.
Elliott, Mr. H.—Shrubs and Plants.
Endowments:—Partial endowment of one room each—
- Davies, Mr. Wm.
- Cox, Hon. Senator G. A.
- A Toronto Friend.
- Other Friends.

Library and Reading Room—
- Lally Bernard—Sundry Periodicals.
- Church Bible and Prayer Book Society—Set of 36 Hymns, Ancient and Modern, with tune book.
- Various Friends—Sundry Books for Library.
- One year's subscription to the following papers, kindly sent by publishers:—
  - Globe, Toronto.
  - Mail and Empire, Toronto.
  - Evening Telegram, Toronto.
  - Spectator, Hamilton.
  - Daily Star, Montreal.
  - Banner, Gravenhurst.
  - Herald, Gravenhurst.
  - Tribune, Harriston.
  - Packet, Orillia.
  - Presbyterian, Toronto.
  - Canadian Baptist, Toronto.
  - Canadian Churchman, Toronto.
  - Christian Guardian, Toronto.
  - Catholic Record.
  - War Cry, Toronto.
  - Free Press, Forest.
  - Gospel Trumpet.
  - All the World.

A GREAT NATIONAL CHARITY

The National Sanitarium Association of Canada.

(Incorporated by Special Act of Dominion Parliament, 1896.)

THE PAY INSTITUTION:

The Muskoka Cottage Sanatorium

FOR THE TREATMENT OF INCIPIENT CASES OF PULMONARY TUBERCULOSIS

ESTABLISHED 1896.

J. H. ELLIOTT, M.B., - Physician-in-Chief.

It is situated in a beautifully-wooded natural park of some 90 acres, sheltered from north and north-west winds by rocky ridges and pine forest. It has a southern and south-western aspect, overlooking Muskoka Bay, the southern arm of Lake Muskoka. It is a mile and a half from Muskoka Wharf, and is the first point of call for steamers on their daily trips up the lake.

The aim of the Muskoka Cottage Sanatorium is to offer those in the early stages of lung disease the advantages of a change of climate, a well-regulated out-of-door life with hygienic surroundings, a nourishing diet, and the latest and most approved methods of medical treatment. Experience has shown that nowhere can the necessary daily regulation of the patient's life and habits be so successfully carried out as in a sanatorium.

The Muskoka Cottage Sanatorium is built on the cottage plan, with a central administration building, around which are grouped the various cottages.

The rates are $12.00 a week, with a few special rooms at $15.00.

Booklet giving all particulars of admission, and other information, furnished on application.

J. S. Robertson, Secretary N. S. A., 28 Adelaide W. (Saturday Night Bldg.), Toronto.

THE FREE INSTITUTION:

Muskoka Free Hospital for Consumptives

ESTABLISHED APRIL, 1902.

C. D. PARFITT, M.D., M.R.C.S., L.R.C.P., - Physician-in-Chief.

This institution is for those unable to pay anything or who can only pay in part for their maintenance. Like the sister institution, the Cottage Sanatorium, it is intended for those in the earlier stages of the disease.

Five hundred and eighty-seven patients have been cared for in the Free Hospital in less than four years.

More than one-half the patients in residence are there as absolutely free patients or as charity patients from their several municipalities. Some pay in part themselves on a basis of $3.00, $4.00, and in a few cases $5.00 or $6.00 a week. When this can be done, then it is expected that patients will enter on this basis.

Not a single patient has ever been refused admission to the Hospital because of his or her poverty.

Applications for admission to the Free Hospital should be made direct to the head office, Toronto, and will always receive prompt attention.

Address J. S. Robertson, Sec'y, 28 Adelaide W. (Saturday Night Bldg.). Toronto.

Institutions: { MUSKOKA COTTAGE SANATORIUM / FREE HOSPITAL FOR CONSUMPTIVES } Near Gravenhurst, Ontario, Can.

TENTH ANNUAL REPORT

OF THE

NATIONAL SANITARIUM ASSOCIATION

FOR

1906 - 1907

The Pioneer Movement in Canada in behalf of Consumptives

"THERE is nothing that lies nearer the hearts of King Edward and Queen Alexandra than the health and well-being of His Majesty's Canadian subjects, and there is no form of work in which their Majesties are more interested than Hospital work."

—Extract from Address by Earl Grey, Honorary President, National Sanitarium Association

Issued from Head Office, National Sanitarium Association, 347 King St. West, Toronto, Can.

HE SENT HIS CHEQUE FOR $100

Apartado 24,
Orizaba, Mexico, 2/3/08.

J. S. ROBERTSON, Esq.,
Sec.-Treas. Nat. Sanitarium Ass'n,
Toronto, Canada.

In answer to yours of 20th ult., I would say that I left Toronto fourteen years ago on account of my health, which it took me some three years to recover.

For some time I have noticed your subscription list in the "Globe," and while home last summer took the opportunity of making some casual enquiries as to the work you are doing. As I have had a personal acquaintance with the disease, I naturally feel that I should do a little towards helping on such a good cause as yours, hence my small donation.

Of course you will understand that I am not speaking for publication, but if a little later on you are in need of a further subscription, it will be a pleasure to send it.

With best wishes for the prosperity of the cause for which you are laboring, I am,

Yours faithfully,

_____

In Your Will

Remember the National Sanitarium Association, organized for the benefit of Consumptives.

The Association can legally receive any sum which may be given or bequeathed.

The following form will serve:

I give, devise and bequeath to the NATIONAL SANITARIUM ASSOCIATION, in trust, to be applied to the Muskoka Free Hospital for Consumptives, the sum of

$.....

VIEW OF ADMINISTRATION BUILDING, MUSKOKA COTTAGE SANATORIUM, SHOWING IN PART NEAR-BY COTTAGES.

GROUP TENT COTTAGES, MUSKOKA COTTAGE SANATORIUM.

BREATHING EXERCISES AT COTTAGE SANATORIUM.

"THE McCORMICK"—ONE OF THE SIX HANDSOME COTTAGES AT MUSKOKA COTTAGE SANATORIUM.

Institutions: { *MUSKOKA COTTAGE SANATORIUM,* / *FREE HOSPITAL FOR CONSUMPTIVES,* } *Near Gravenhurst, Ontario.*

The National Sanitarium Association of Canada.

(Incorporated by Special Act of Dominion Parliament in 1896.

OFFICERS:

HIS EXCELLENCY EARL GREY, *Honorary President.*
LORD STRATHCONA AND MOUNT ROYAL, Montreal, *President.*
SIR WM. RALPH MEREDITH, KT., Toronto, *Vice-President.*
W. J. GAGE, ESQ., Toronto, *Chairman Executive Committee.*

TRUSTEES:

Chester D. Massey, Esq. Toronto.
James Ross, Esq., Montreal.
Hon. Geo. A. Cox, Toronto.
Hon. Geo. W. Ross, LL.D., Toronto.
Edward Gurney, Esq., Toronto.
Hugh Blain, Esq., Toronto.
D. E. Thomson, Esq., K.C., Toronto.
Dr. W. P. Caven, Toronto.
Dr. N. A. Powell, Toronto.
Mayor of Gravenhurst, Ontario.
Hon. J. J. Foy, Toronto.
Thomas Long, Esq., Toronto.
J. J. Crabbe, Esq., Toronto.
Hon. E. H. Bronson, Ottawa.
R. Tasker Steele, Esq., Hamilton.
Ambrose Kent, Esq., Toronto.
T. H. Bull, Esq., Toronto.
Hon. W. A. Charlton, Toronto.

SOLICITOR:

D. E. THOMSON, ESQ., K.C.

BANKERS:

THE DOMINION BANK.

Physician-in-Chief Muskoka Cottage Sanatorium:

W. B. KENDALL, M.D.C.M., L.R.C.S., L.R.C.P.

Physician-in-Chief Free Hospital for Consumptives:

C. D. PARFITT, M.D., M.R.C.S., L.R.C.P.

List of Consultant Physicians in Toronto, Montreal, and principal cities and towns throughout Canada, sent free on application.

HEAD OFFICE, 347 KING STREET WEST, TORONTO, CANADA.

J. S. ROBERTSON, SECRETARY-TREASURER.

REPORT OF THE TRUSTEES.

ATIENTS OFF TO SHOOTING MATCH

In large degree the individual reports of the Secretary, Physician-in-Chief of the Muskoka Cottage Sanatorium, Physician-in-Chief of the Muskoka Free Hospital for Consumptives, and the financial statements, tell of the work of the National Sanitarium Association for the year that closed September 30th, 1907.

The Trustees have pleasure in directing attention to these several reports, published elsewhere in these pages.

The first decade in the history of the Association has been reached. All that one might wish for may not have been accomplished, and yet the years show encouraging progress in the specific work undertaken by the Association in the establishment of Sanatoria, and in the growth of public sentiment on this important question.

Institutions for the care of the consumptive are now in operation in Nova Scotia, British Columbia, two near Toronto and one in Hamilton, in addition to the two of this Association in Muskoka; and others are underway, the outcome doubtless, in no small measure, of the work undertaken by this Association ten years ago.

The attendance of patients at the Muskoka institutions during the year has been in excess of that of the previous year. At the Muskoka Cottage Sanatorium the average number of patients in residence for the year was 61, as against 60 for the previous year, and at the Muskoka Free Hospital for Consumptives 60 as compared with 55.

The work of the Muskoka Free Hospital for Consumptives is necessarily always in the public eye. Sometimes criticism is made that the appeals on behalf of this hospital are over-persistent. It has to be remembered that the Free Hospital is maintained almost entirely by public contributions, and it is only by constantly keeping the work before the public, and making known what is being done, that we can hope to receive the money required to maintain the institution.

During the past year, due doubtless to the financial depression, the returns for the support of the Free Hospital have fallen behind those of the previous year, adding to the burden that is being carried by the trustees. The hope of the trustees is that as the public learn further of the important work undertaken and carried on at the hospital in caring for those who are unable to care for themselves, increased assistance will be received.

The Trustees desire to thank the many who during the year have remembered the work by their gifts and good wishes.

REPORT OF THE SECRETARY.

To the Trustees of the National Sanitarium Association.

Gentlemen.—I have pleasure in submitting for your consideration the Tenth Annual Report of the National Sanitarium Association for the year ending September 30th, 1907.

Ten Years' Work.

The year now closed rounds up the first decade in the history of the National Sanitarium Association. The initial move to provide Sanatorium treatment for Consumptives in Canada was undertaken by this Association rather more than ten years ago, and the Muskoka Cottage Sanatorium, the pioneer institution in Canada, was then opened. The growth within that time, whilst beset, as all such work is, with not a few difficulties, has been full of encouragement and hope. As an outcome of this work started a decade ago, there are now two institutions at Muskoka: (*a*) the Muskoka Cottage Sanatorium for incipient cases, the pay institution of the Association: (*b*) the Muskoka Free Hospital for Consumptives, opened five years later, the charity institution: and in close sympathy with the Muskoka work, two institutions near Toronto: (*c*) The Toronto Free Hospital for Consumptives, for advanced cases, opened in 1904, (*d*) the King Edward Sanatorium for Consumptives, the pay institution, opened in 1907.

As a result, in large measure, of this pioneer work, and at the cost of much effort and money on the part of the National Sanitarium Association, there has been established not alone the four institutions to which I have referred, but several others in the Dominion. These include the Provincial Sanatorium at Kentville, N.S., the Mountain Sanatorium at Hamilton, and the Tranquille Sanatorium at Kamloops, B.C. Besides these, other places are taking active steps in the same direction. Manitoba has raised $75,000 towards the work. Ottawa will build a Sanatorium for advanced cases. London City and Middlesex County have pledged themselves to a Sanatorium and have received good encouragement from the Provincial Government. Montreal and Quebec are likewise to the front, and from information that I have from that Province, there is little doubt that within a year a Sanatorium will be established in Quebec Province. Such is the outcome, within ten years, of the idea that possessed those who took the first steps in this Sanatorium movement. It is hardly possible to estimate the blessings that have come to thousands as a result of these efforts. Sometimes, when the many difficulties that have to be met are considered, we are disposed to think that

the public as a whole has not fully appreciated what this Sanatorium movement means in combating the White Plague. But the movement does grow, and there can be no doubt that another decade will tell of marvellous advances in the direction of wiping out this dread disease.

Cares of Hospital Management.

Some of the cares common to institutional management at all times show themselves in an increased degree in the administration of a hospital for the care of consumptives. Every hospital during the past few years has felt the burden of the large advance in food supplies. This increase is estimated at from 15% to 40% in some items. The average increase is about 21%. This has meant a large additional expenditure with every hospital, but particularly so with the institutions of the National Sanitarium Association. As Dr. R. W. Bruce-Smith, Government Inspector of Hospitals, has pointed out in his report of annual inspection of the Muskoka institutions—nutritious food, and abundance of it, is an important feature in the treatment of tuberculosis. A good table is an essential in the treatment of the patients at Muskoka. With a well-prepared table, and increased prices for such important staples in the care of the consumptive as meat, eggs, and milk, the burden of management has been heavy during the past year. But not only has there been an increase in the cost of food supplies, but expenses have grown in other directions. Wages of domestic help have advanced from $10 and $12 a month a few years since, to $14 and $16, and for special service higher than this. Then there is the difficulty of securing help for institutions like those in Muskoka, that are located a long distance from centres of population. The life that is to be lived by the staff is necessarily monotonous and isolated. One does not find it as easy to secure help for such institutions as when they are located in or near large cities. This comment applies not simply to the servant staff, but has its influence on the nursing, medical and every department of the institution.

What all this means is summarized in the fact that, for the year closed, the cost of maintenance per week for patients at the Muskoka Cottage Sanatorium was $13.72, while the rates to patients are only $12 and $15 a week—the number of rooms at the higher price being limited. The cost of maintenance of patients at the Free Hospital was $9.86. There, patients are in wards, and the area to be covered in management is not nearly so large as in the Muskoka Cottage Sanatorium, where, in addition to the administration building, there are six cottages and sixteen tent cottages, each calling for individual care and attention. It can be easily understood with the cost per patient $9.86 a week, half the patients absolutely free, and the others paying only a nominal rate, that a very considerable sum must be raised by public contributions in order to meet current obligations from month to month.

Medical Care and Treatment.

The reports of the medical officers of the two Muskoka institutions, that appear elsewhere in these pages, give interesting particulars of the work of these departments. Two hundred and forty-nine patients were cared for at the Muskoka Cottage Sanatorium during the year, and 246 at the Muskoka Free Hospital for Consumptives. In other words, within the two institutions during the twelve months, 495 patients have received care and treatment. The average attendance per day at the Muskoka Cottage Sanatorium for the year was 61, and at the Muskoka Free Hospital for Consumptives 60. Within the decade there has been cared for and treated in the Muskoka institutions nearly 2,500 patients. The reports of the Physicians tell of the medical results, and these surely bear testimony to the value of Sanatorium treatment in the care of the Consumptive.

Advantages of Expert Treatment.

Not only do the patients in residence secure the advantage of the careful and skilful treatment of the resident medical and nursing staff, and of the special equipment of the institutions, but they have also the advantage of the valuable help that comes through the regular weekly visits of the Consultant staff, which includes the leading chest and laryngeal specialists of Toronto. These men visit the institutions once a week and personally examine the patients in residence. All these benefits come to the patients without any additional expense.

Applications for Admission.

Every effort has been put forth by the Association during recent years, through the wide distribution of literature and advertising, to acquaint the public generally with the methods of admission to the Muskoka institutions. In the first place these institutions are planned for the treatment of incipient cases only. In all literature the need of a medical examination is emphasized, in order that this may be passed upon by the Sanatorium medical staff before patient comes on to Muskoka. Notwithstanding these efforts, there are constantly reaching the Sanatorium, without any notification whatever, patients who are in the advanced, and sometimes far-advanced, stages of the disease, and who are not suitable for treatment in our Muskoka institutions. Not unfrequently these patients come from long distances, sometimes from the Eastern Provinces and again from Manitoba and the far west. At the Free Hospital it is by no means an uncommon occurrence for most unsuitable patients to be sent on there without any notice having been given that they are coming, or any information obtained, either as to the suitableness of the case, or whether there is a vacant bed at the time of their arrival. All this is very unfair to the patient and to the institution.

A letter or telegram to the head office of the Association in Toronto will always receive an immediate reply, so that no time in knowing just what can be done under the circumstances need be lost.

How Maintained.

Contributions from the general public are not solicited on behalf of the Muskoka Cottage Sanatorium, which is the pay institution of the Association. A system, however, of the partial endowment of rooms has been in vogue in recent years. Friends will sometimes contribute on the basis of $300 a year towards the endowment of some individual room which may be given such name as the donor shall desire. For example, there is in one of the cottages at the Sanatorium what is known as the "Hopkins" ward, endowed by the Hon. Senator Cox. Then there is the "Bethesda" ward in another cottage endowed by Mr. Wm. Davies. There are always a number of patients at the Muskoka Cottage Sanatorium who find the strain of finances somewhat heavy, especially when they learn that it is desirable, in the expectation of ultimate recovery, to remain a longer time than was at first anticipated. Such patients are given the benefit of these partially endowed rooms, the amount contributed by Senator Cox and others enabling the management to practically cut the regular rates in half. This is a means of rendering help to many deserving young men and women. Aside from this, and the donation of special cottages, there is no outside help comes to the Muskoka Cottage Sanatorium. The Muskoka Free Hospital for Consumptives is maintained almost entirely from the contributions of the general public. The Government contribute $1.50 per patient per week. I have already intimated that the cost is $9.86 a week. Most of this must necessarily be made up by contributions. In this connection a vigorous literature campaign is pursued throughout the year, which costs considerable money; but a double method is served, namely, that of educating the public, and secondly of securing funds for the work.

Financing the Hospital.

The financing of an institution like the Muskoka Free Hospital for Consumptives, that is dependent upon the public for its support, is necessarily one of much anxiety. Each month the bills for maintenance are presented, and it is sometimes hard to say just where the money will come from to meet these. The work calls for much faith and confidence in the public. It is encouraging to say that whilst the Association has had its dark days, this faith has never been misplaced. Every care is exercised in the handling of money, and the Government Inspector has said on this point: "No effort is apparently spared to conduct the institution economically. Every dollar contributed is evidently made use of prudently and carefully."

At the present time, with a financial depression existing, the trustees are carrying a heavy burden which can only be relieved by a generous response from the public. Work on the new administration building has been suspended for the present because of shortage of funds. The increased accommodation that will be afforded by this building is greatly needed, and it is hoped that some kind friend who will read these lines may see his or her way clear to make a generous contribution to the Board to enable them to go ahead with the work.

All of which is respectfully submitted.

J. S. Robertson

Secretary Nat. San. Ass'n.

Toronto, October 1st, 1907.

A VIEW OF THE MUSKOKA COTTAGE SANATORIUM FROM THE WATER.

Muskoka Cottage Sanatorium.

REPORT OF THE PHYSICIAN-IN-CHIEF.

To the Board of Trustees, National Sanitarium Association.

Gentlemen, — It affords me pleasure to submit the report of the Muskoka Cottage Sanatorium for its tenth year. During the past year many radical changes have been made in almost every department throughout the institution, in consequence of which quite a general improvement can be reported.

Grounds.

The property of the Muskoka Cottage Sanatorium has been greatly improved from time to time, making the appearance more in keeping with its natural beauty and superb situation. We have added a large flower-bed on either side of the walk leading to the boat-house, and have filled this with foliage plants mostly indigenous in Muskoka. Grubbing and cleaning has been done in front of shacks at either end of the ground, which enables the patients in these places to enjoy more sunshine and not suffer from dampness. A former swampy spot in rear of the northern shacks has been cleared of brush, filled in with clay and rolled, which has made it dry. We intend planting grass-seed here another year, and making it suitable for patients to use with hammocks when taking the cure. Much of the fallen timber has been sawn into timber lengths for the mills, or cut into firewood. A great deal of general cleaning, including the removal of many tons of accumulated ashes, etc., was done last spring. Considerable work has been done on the roads, both leading to the Sanatorium and inside the grounds proper. We used the road-grader to advantage on the outside roads. Our walks have been repaired and will last another season.

Main Building.

The main building, which we endeavor to use for patients whose disease is most active, and especially those who are likely to be confined to bed for any length of time, is in most ways quite well suited for such a purpose. A well-equipped bath-room is very badly needed on the second floor, for bed patients who now have to make use of the staff quarters. The bell indicators have been moved to the room leading to the verandah, thus putting another bedroom at our disposal. We use the third floor for Nurses' quarters, with a small sitting-room at the head of the stairs, which we are fitting up as a nurses' study and lecture-room. A new sun-room

has been added to the front of the upper verandah, which was much needed for the comfort of infirmary patients who are able to get out of doors for short periods of time each day, and who had been heretofore debarred from so doing on account of inclement weather. This has also added greatly to the appearance of the main building. The entire building is in fairly good repair.

Cottages.

McCormack Cottage.—This is quite an attractive cottage, being the newest one we have, and is in first-class condition. It is especially well planned for taking the cure.

Davies Cottage.—The Davies Cottage is in fairly good repair but needs repainting. The reception-room needs redecorating.

Bull Cottage.—The Bull Cottage is in quite satisfactory condition at present. Our engineer has overhauled the furnace, putting it in good condition.

Christie Cottage.—This cottage was repainted this year and the roof repaired.

Mercer Cottage.—This building would be benefitted by a coat of paint. It makes an attractive cottage for patients.

The Rosemary Cottage.—The Rosemary Cottage being used to accommodate patients' guests, does not get so much use as the other buildings do and is therefore in better repair.

Physician's Cottage.—The cottage used by your Physician-in-chief is quite comfortable and in perfectly satisfactory condition.

Other Buildings.

Employees' Quarters.—The cottage used by our outside foreman, Mr. Murray, is in good condition. We have made many necessary changes and repairs to the cottage used by the male help. A new porch was added and part of the roof reshingled.

Shacks.—Shacks or roofed tents are quite popular among our patients. We have had many of these re-covered with new canvas, and are at present painting all the floors. We find these buildings hard to keep dusted, as the walls are rough and much dust is deposited upon the timber structure parts. I would recommend that new shacks when built be entirely sheeted inside with perfectly smooth metallic shingles, and that this ceiling and wall-covering be then painted with white gloss enamel paint. If the joints on walls and at the floor were rounded, no dust could possibly collect, and the walls could be washed down with carbolic solution at regular intervals. I would also suggest that the floors be covered with plain cork linoleum.

Boathouse.—Our boathouse is not in the best condition, needing repairs and a good painting. I would like to recommend that patients go out on the

water in summer time, but am debarred from so doing on account of there being no craft for them to use. I feel that a small launch would be appreciated by our patients, and would attract other patrons to our Institution in the summer time, when our regular numbers are lowest. That launch boating is popular was amply proven this summer on five different occasions. Mrs. Sanford, on three occasions put her handsome launch at our disposal, when it was filled to its capacity. On two other occasions I personally took out fifteen patients in a gasoline launch, and all seemed to enjoy the outing.

Stables.—We have a good stable conveniently situated, being on the main thoroughfare to our Institution. We have been keeping five horses, but on account of the high price of feed we are now trying to dispose of the heavy team. We have a good 'bus, being built new last May.

Sewerage System.

Our present system, which consists of septic tanks and filter beds, is working quite satisfactorily.

Heating and Ventilation.

We have spared no time, labor or money in putting our heating appliances in thorough working order. The main boilers were overhauled and tested, with the result that we found it necessary to put in six new boiler tubes. The furnaces in the cottages were all inspected by an expert, and needed repairs and alterations made by our own engineer. All the stoves in the shacks have been fitted with pipe dampers, these being considered more economical than those formerly in use. We are sifting all our ashes. Our fuel was all delivered at the Sanatorium wharf this year and hauled from there by our own team.

Food Supplies.

We find good food supplies harder to get than if we were nearer the main supply centres. Prices still continue to go higher and higher, which makes it hard to keep down the cost of maintenance. Most of our supplies come from Toronto, while some are bought locally.

Laundry.

We send all of the institutional laundry to Toronto, and while we have had complaints, still, as a rule, the work is fairly satisfactory. The maids do their own personal work in our basement laundry, where the steam drying cabinet has been repaired and put in working order by our engineer.

Employees.

We have during the year experienced the many difficulties which all institutions, and especially those of a character such as ours, do in getting and keeping good help. We find most trouble in procuring men for inside

work, especially that around the kitchen. We are having the male patients' shacks taken care of by a man instead of maids, which we find to be more satisfactory in every way.

Discipline.

While I consider Doctoring and Dieting to be essential features in the proper carrying out of Sanatorium treatment, still I feel that Discipline must be fully considered when thoroughly good work is to be done. We are not endeavoring to conduct a hotel or yet a boarding-house, but are trying to run a home upon hospital lines. I find that great progress has been made in this regard during the past six months, and visiting physicians have remarked that they had never known the place to be as quiet and orderly, both among patients and employees, as it now is.

Medical Report.

During the past year quite encouraging results have been attained in treating patients, as the accompanying statistics will prove, but still not the results we would hope for, and no doubt would obtain, if patients were more strongly urged by their physicians to present themselves for treatment at an earlier stage of their trouble. We have had to care for quite a number of advanced cases which never should have been sent to an institution intended primarily for incipient cases, or those who have at least reasonable hope for improvement. We would like to urge upon our people to bear in mind the following facts :—

1st. Take your sick friends to a physician without delay, and have their cases diagnosed early.

2nd. Have treatment begun at once.

3rd. Impress upon them the necessity of a sufficient length of stay under treatment.

Patients should be told that the time is well spent, no matter of what duration, if in the end the result is a permanent cure. In fact, Osler has said "Benefit means a matter of months, arrest of years, cure of many years." We have during the year made many changes and improvements with the view of making our Institution more efficient for the carrying out of thorough and up-to-date scientific treatment of pulmonary tuberculosis. Radical changes have been made in the plan of charging for nursing. Patients ordered to bed by the physician are now allowed three days' nursing free of all charge, so that no patient through stress of circumstances or other cause would hesitate to report his indisposition, and thus be enabled, in the majority of cases by a short rest and careful nursing, to regain his former physical condition, instead of running the risk of a continued high temperature, or some other dangerous effect through neglect. The custom of charging for medicines, sputum boxes and refills has been discontinued, a course which meets with the hearty approval of our patients

and aids the medical staff very materially in being able to prescribe more freely for minor ailments, as well as to more thoroughly carry out the disinfection and disposal of patients' sputum. We have added a set of electrically illuminated instruments for throat, nose and ear work, and are having electric current installed to be used in this department. We extend our many thanks for services rendered to our patients by the following Gravenhurst clergymen :—

Revs. H. G. King, M.A., D. M. Cameron, W. Buchanan, J. A. Dow, B.A., and Father Collins.

All of which is respectfully submitted,

W. B. KENDALL, M.D.C.M.,

Gravenhurst, Ont., Nov. 15, 1907. *Physician-in-Chief.*

STATISTICAL REPORT.

The number of patients under treatment has exceeded that of any previous year—

	Male.	Female.	Total.
Number of patients in Sanatorium, October 1st, 1906...	36	24	60
Number of patients admitted during the year.....	112	77	189
Total number under treatment during year..	148	101	249

THE TOTALS OF THE VARIOUS YEARS ARE AS FOLLOWS :—

YEARS...	1st	2nd	3rd	4th	5th	6th	7th	8th	9th	10th
In residence at beginning of year..	....	33	48	49	61	60	52	64	50	60
Admitted during year.....	117	114	142	139	100	158	181	172	139	189
Total.....	117	147	190	188	161	218	233	236	189	249

Total number of admissions to September 30th, 1907, 1,476.

RESIDENCE OF PATIENTS ADMITTED.

	Male.	Female.	Total.
Received from City of Toronto.....	34	19	53
" " other parts of Ontario	57	49	106
" " Provinces of Canada	12	6	18
" " United States	6	3	9
" " other countries	3	..	3
	112	77	189

RELIGIOUS DENOMINATIONS OF PATIENTS ADMITTED.

Presbyterian	35	Baptist.	14
Anglican	24	Other churches.....	22
Methodist	36	Religions not known	39
Roman Catholic	19		

Ages of Patients Admitted.

Under 14	1	25 to 30	42	50 to 60	10
15 to 20	30	30 to 40	32	Over 60	1
20 to 25	50	40 to 50	23		

Number of patients treated during the year	249
" " under treatment September 30, 1907	52
" " discharged	197
Of these there remained less than one month (a period too short to be reported on)	37
Number to be reported on	160

Of these 160 patients there were—

Discharged apparently cured	33	=	21.5%
" with disease arrested	32	=	20 %
" with marked improvement	78	=	48.3%
" unimproved	8	=	5 %
" failed	3	=	1.8%
Died	6	=	3.4%
	160		100%

The following table shows the results in the various classes in which patients are classified on admission :—

160 Patients under Treatment over One Month. Discharged 1906 7.

	Cured	Arrested	Died	Improved	Stationary	Failed	Total
Incipient	29	18	..	.	..	..	47
Moderately advanced	3	13	1	59	3	..	79
Far advanced	..	1	5	16	5	3	30
Doubtful evidence of phthisis	1	.	..	3	..	..	4
Total	33	32	6	78	8	3	160

116 patients gained in weight.....average gain.... 12.7 lbs.
5 " lost in weight ..... " loss..... 4.2 "
30 " neither gained nor lost.
9 were not weighed at time of leaving.

The table but emphasizes, as do those of previous years, the necessity of patients being placed early under treatment to secure the best results. Of the incipient cases 29 of 47, or 62 %, were discharged apparently cured, and 18, or 38 %, with disease arrested : while of the advanced there were 3 out of 79 cases, or less than 4% apparently cured.

Effect of Treatment upon Presence of Bacilli.

	On admission.	On discharge.
Patients whose sputa contained bacilli	150	92
" " " was free of bacilli, or who had no sputa	10	68

i.e., 58 of 150, or over 39%, of those who had bacilli on admission were free on discharge.

Of the 160 cases under treatment over one month, 49 remained less than three months. The results in each class are as follows :—

Class I.

49 Patients Remaining from One to Three Months.

Condition on Admission.	Condition on Discharge.						
	Stationary	Apparently cured	Arrested	Improved	Failed	Died	Total
Incipient	..	7	2	..	..	.	9
Moderately advanced	..	2	10	11	..	1	24
Far advanced	7	..	2	6	..	..	15
Doubtful evidence of phthisis	.	1	..	.	..	.	1
Total	7	10	14	17	..	1	49

Average stay, 62.5 days.

Of these patients, 42 gained in weight — average gain, 8.1 lbs.
2 lost in weight " loss 5.7 "
5 neither gained nor lost.

Some marked gains in weight in this class—23 lbs. in 52 days.
" " " " " " 13 " 64 "
" " " " " " 10½ " 70 "

Class II.

111 Patients in Residence over Three Months.

Condition on Admission.	Cured	Arrested	Improved	Stationary	Failed	Died	Total
Incipient	19	14		..	..	.	33
Moderately advanced	4	4	44		..	..	52
Far advanced	..	..	17		3	5	25
Doubtful evidence of phthisis	1	..	..	..	..	..	1
Total	24	18	61	..	3	5	111

Average stay, 213 days.

Of these patients 83 gained in weight average gain, 17.8 lbs.
7 lost in weight " loss 9 "
17 neither gained nor lost.
4 were not weighed.

Some marked gains in weight in this class—45 lbs. in a stay of 398 days.
" " " " " 43 " " " 272 "
" " " " " 31 " " " 147 "
" " " " " 12 " " " 102 "

Effect of Treatment on Presence of Bacilli in Class II.

	On admission.	On discharge.
Number of patients whose sputa contained bacilli	94	14
" " " " was free from bacilli	17	67
	111	81

During the ten years the Sanatorium has been established, 1,476 patients have been treated. The following table shows the results of the various years estimated in percentages :—

CLASSIFICATION OF PATIENTS FROM THE M. C. S. DISCHARGED DURING TEN YEARS.

	1st	2nd	3rd	4th	5th	6th	7th	8th	9th	10th
	%	%	%	%	%	%	%	%	%	%
Apparently cured	15	24.2	19.5	15.1	27.5	20.9	21.4	8.5	18.8	21.5
Disease arrested	28	34.5	32.4	29.3	44.2	35.6	34.3	27.2	29	20
Much improved	35	16.2	23.6	26.3	14.5	26.1	30	38	31.2	48.3
Stationary	13	16.2	11.4	20.2	7.9	14.8	8.4	21.7	15.9	5
Failed	6	6.9	12.3	8.1	3.9	2.6	3.7	3.8	3	1.8
Died	3	2.3	.8	1	2	..	2.2	.8	2.1	3.4
Average stay in days	98	126	129	143	169	137	166	155	160	157

SITE OF PULMONARY LESION.

Right lung only affected—	Upper lobe only	11
	Lower lobe only	.
	Upper and middle lobes	1
	Upper and lower lobes	28
	Upper, middle and lower lobes.	1
		41
Left lung only affected—	Upper lobe only	8
	Lower lobe only	1
	Upper and lower lobes.	9
		18

INVOLVEMENT OF BOTH LUNGS.	Right upper lobe	Right upper and middle	Right upper and lower	Right and middle	Right lower	Right upper, middle and lower	Totals
Left upper lobe	12	..	12	..	..	4	28
Left lower lobe	3	..	11		..	2	16
Left upper and lower lobes	15	1	27	..	3	22	68
	30	1	50		3	28	112

SITE OF PULMONARY LESION IN PATIENTS ADMITTED DURING EIGHT YEARS.

	1900	1901	1902	1903	1904	1905	1906	1907
Right lung only affected	61	40	25	32	37	32	36	41
Left lung only	17	21	15	14	21	27	25	18
Both lungs	63	64	72	107	107	111	112	112

Muskoka Free Hospital for Consumptives.

REPORT OF THE PHYSICIAN-IN-CHIEF.

To the Trustees of the National Sanitarium Association.

Gentlemen, —I take pleasure in submitting the report of the Muskoka Free Hospital for Consumptives for its sixth year, ending September 30th, 1907.

New Administration Building.

An important step forward in our work this year has been the addition to the hospital of an administration building, now in course of construction. It is unfortunate that unexpected delays at the start, and later because of tradesmen's strikes, first hindered the work, the completion of which must now be postponed on account of lamentable lack of funds. This building, so long needed, is essential for furthering the good work of the hospital. Hitherto the staff members have been not only forced to do their daily work amidst distracting noise and subject to frequent interruption, but have also been unable to obtain necessary quiet and privacy when off duty. The new building provides quiet, conveniently arranged offices for the several departments of the hospital work, and thoroughly comfortable living quarters for all members of the staff.

Other Improvements.

With extremely limited means at our disposal, other needed improvements have been few. The addition of a separate entrance to the servants' quarters has made it possible to exclude all, except those directly concerned, from the kitchen and pantries; the grouping together of all the tent cottages on the men's side of the grounds, occasioned by the new building, has been a general convenience; a much enlarged septic tank has replaced the old one and should entirely remove recent difficulties in the sewage system; some necessary grading has been done around the physician's cottage; and a few minor articles of equipment have been added to the main building.

Urgent Needs.

Besides the completion of the new building there are several urgent needs which require considerable sums of money:—The men-servants are still in need of suitable quarters, and since the laundry fire, early in 1906, have been very poorly housed; much increased water storage, with hydrants

for fire protection, should be effected without delay: a sterilizing automatic dish-washer and a special furnace for destruction of infectious material are immediate hygienic necessities. Not less than $4,000 will be required to supply these wants.

During the coming year the main building and dining-room annex will require painting, and certain changes in the former building after it is vacated by the staff will be necessary to adapt it to patients' needs. Rather than occupy all the space vacated for beds, it would be better to improve the efficiency of the building by increasing the locker, cloak-room and bath-room accommodation. The infirmary rooms will be doubled and a convenient room with adjacent lavatory should be converted entirely to nurses' uses. The openings from the several infirmary rooms to the balcony should be enlarged to permit beds to pass through. A lift can be conveniently arranged, which, with the aid of a heated meal-wagon, will enable patients to receive hot meals instead of lukewarm ones. The alterations here outlined should not cost more than $600.

More sheltered verandah space is much needed. The treatment of our patients has always been handicapped by limitation in this respect. What we have gives room only to twenty-five people in reclining chairs, and there are often over seventy patients in the winter. The bridge to the new building will give room for sixteen more. The upper balcony could be roofed in and double our present accommodation at a cost of $500. Beds from the infirmary wards would then also be sheltered when wheeled out of doors.

Every patient should have a comfortable reclining chair. Less than half our number at present have them, and rest out of doors in comfort is an essential feature of sanatorium treatment. Patients not so provided dissipate a great deal of the energy which it is the aim of the sanatorium to conserve.

Some kind of out-of-door amusement hall is very necessary to brighten life, and if a sun-pavilion could be built, as suggested two years ago, it would at the same time serve as a "cure" hall in stormy weather.

I hope very much that the support of the hospital may before long be sufficient to warrant the replacing of the men's present quarters with another ward building. A separate structure for each sex is extremely desirable. At present the housing of men in tent cottages leaves them dependent for lavatory conveniences on the main building, which is mainly filled by women. Moreover, the tent cottages are cramped, difficult to keep clean and expensive to heat.

Since the new building has now defined the manner in which any future extension will take place, it is desirable to improve the immediate surroundings of the hospital as speedily as possible and in a permanent manner by grading, terracing and seeding; a new road should be cut through the woods

so as to avoid passing the kitchen when approaching the buildings; approach by water should be made possible by a wharf. We should have many more interested and helpful visitors if the approach by water were made convenient. For the large number of people who live at the hospital a wharf would also be a great convenience.

If a comparatively small appropriation were spent annually upon books and journals by the hospital, the Muskoka institutions would soon have a useful, permanent reference library. This would comprise current and past numbers of the journals devoted especially to tuberculosis and the more important monographs appearing from time to time. The Ontario Medical Library Association has generously promised to contribute duplicate volumes for a number of years of the important English and American publications dealing with general medicine. The publishers of two Canadian journals have kindly placed the hospital on the complimentary list.

Cost of Maintenance.

There has been a very considerable gradual increase in the cost of maintenance during the last five years. It is now $9.86 weekly per patient, as compared with $5.87 in 1902. Two causes produce this material increase. As has been shown in several authentic analyses recently, the general increase in living expenses has been from 30 to 40% during this period; we have also materially improved the service in many particulars since the earlier days of the work. While expenses have increased, the average amount received from those patients who contribute towards their own maintenance remains approximately the same as formerly, viz., $3.51 per week. The American Sanatorium Association has adopted a classification of expenditures, in order that the expenses of various institutions engaged in the same kind of work may be compared. This is obviously of importance and of interest. I would urge that, since very slight alterations would be required, our own system of classification be made uniform with that recommended.

Some Suggestions.

Permanent clerical assistance should be allowed the medical department in order to analyze our records, now getting to be a large series, follow up discharged cases, and in several ways relieve the physicians of what is merely clerical routine. From time to time an apt patient has been used at this work, but unless regularly employed his use is very limited.

The nursing service now consists of a qualified head nurse and three assistants chosen from recently discharged patients. This number should be increased, since the ex-patient assistant can do only a definitely limited amount of work, and if the limit of her strength is encroached upon, breakdown will be inevitable. The service has become increasingly hard, due to

the large number of patients who have to be treated by rest in bed, and the ground to be covered is extensive. The employment of ex-patients on the nursing staff is the most satisfactory and also the cheapest method of supplying this service. At the same time it gives suitable cases an opportunity of prolonging their stay in Muskoka under favorable conditions, provided they are not overworked. Although the training is necessarily limited, these young women should, after a couple of years' service, be qualified to nurse tuberculous patients as a vocation.

Patients Treated.

A greater number of patients (246) has been treated this year than in any previous year. The number in residence at any one time has fluctuated between 50 and 80. There are always from 20 to 30 applicants on the waiting list, who have to wait on the average about five weeks before being admitted, but lack of contributions frequently prevents us from using the full capacity of the hospital. The percentage of early cases remains about the same as in previous years, but the average condition of the advanced classes is rather worse. This is strikingly shown by the fact that seven deaths have occurred this year, while last year there were but three, and the year before only one.

In previous reports I have discussed the aims of the hospital, the method of admission and the classes of cases admitted. We have two great difficulties: getting early cases and keeping out far-advanced ones. The difficulty of getting early cases depends partly upon the reluctance of the patient with limited means to seek medical advice for seemingly trivial symptoms and his unwillingness to give up work until quite ill. Since strict sanatorium treatment is generally recognized to-day as the best method of treating curable tuberculosis, patients with recognized or suspected early disease should be advised to place themselves under such treatment without delay. Physicians cannot be urged too strongly to be ready to suspect tuberculosis, to search repeatedly for evidence in suspicious cases; not to wait for positive diagnosis, but to send patients on suspicion to the hospital, where, if necessary, the tuberculin test can be given; to be frank with the patient when the diagnosis is made or suspected, and to examine other members of the household in which a case has developed. In this connection it is instructive to note that it is stated that one-half of several thousand cases treated recently by certain Berlin dispensaries were unsuspected and were found by routine examination of the households from which the original patients came.

We ourselves can at least control the admission of far-advanced cases and keep those who gain admission but a relatively short time, in order to give them a hygienic training. Every effort should be made to give the recoverable class, for whom the hospital is intended, an early opportunity

for treatment. By excluding the 35% of far-advanced cases who constantly occupy beds, the time on the waiting list for better cases would be much shortened. The name "hospital" tends to attract irrecoverable cases, and physicians and relatives are only too eager to press their admission. Bad results after discharge are inevitable with this class, which will, however, reflect upon the permanently useful work the hospital is doing for the better cases. The elimination of far-advanced cases who have gained admission is difficult for the physician at the hospital, who must be often apparently ruthless to cases much in need of sympathy, and for the executive office which is subject to every pressure from interested friends and contributors. It is, however, only by consistent elimination that our time, efforts and limited means can be used to best advantage. No doubt the hospital will occasionally incur odium by such elimination, but its usefulness is sufficiently well understood and appreciated by the public at large to warrant this action.

Term of Residence.

The large number of patients who apply very soon for re-admission shows clearly that the four months' term of treatment is too short. It would surely be more economical for us, as well as for the patient, to grant originally a longer period, than to re-admit him a few months later with improvement lost. This longer term, however, can only be obtained for favorable cases by excluding the irrecoverable. By limiting the time of treatment of those unfavorable cases who gain admission to a month, or six weeks at the outside, the term could be extended at least to six months for many who are making a good recovery. Much more attention could also be given the latter at a time when it is needed to turn the course of the disease towards recovery. These cases should be treated more earnestly than has been possible in the past, when the time of the nursing service has been so much encroached upon by advanced cases.

Co-Operative Colony.

In order to make it possible for a number of patients with very limited means to still further prolong their residence in Muskoka, I would suggest that you establish a co-operative camp for selected convalescent cases. This would prove an entirely practical measure of relief at very small outlay and should, when understood, receive the support of the contributing public. Briefly, the important features of the proposed camp are: a kitchen, dining-room and canvas shacks, all of cheapest possible serviceable construction, built near, but separated from, the hospital; the hospital to provide all necessary permanent equipment and to charge a small rental; the camp to be entirely self-supporting and operated in all details by its occupants; the supervision of the camp to be undertaken by the hospital; those who are unable to pay for advice, to receive supervision and treatment from the hospital medical staff, as at an out-patient dispensary service; any patient

to be considered eligible who has undergone a course of treatment at a sanatorium and is considered by the chief physician of the hospital physically fit to undertake his share of the work. This camp can be started for 12 patients for $1,200 and could be extended for 12 more at a cost of $60 per patient; the hospital would be subject to no expense other than the original cost of plant; the members can probably live at less than $4.00 per week. The success of the undertaking will depend mainly upon the care that is exercised in the selection of cases, which must be quite arbitrary. A number of patients can without doubt help out their expenses by selling a limited amount of labor to the two sanatoria and to the farmers near by, and possibly by raising garden stuff in the field surrounding the camp.

Sundry Matters.

The poultry plant has again shown itself a successful enterprise. It is entirely self-supporting, and an invaluable adjunct to the hospital.

There are many gifts in kind to acknowledge in this as in previous years. The list of donations is mentioned elsewhere. Our library is an extremely small one and does not contain many books of a light and entertaining nature. A good selection of books would offer diversion to many who have to spend quiet and often tedious hours out of doors for long periods. Readers who have finished the "book of the day," which they have often no desire to keep on their library shelves, would add to the pleasure of many by passing it on to the hospital.

We are very grateful to the Revs. J. A. Dow, H. G. King, D. N. Cameron and W. Buchanan of Gravenhurst, and Father Collins of Bracebridge, for providing regular Sunday services, and frequent personal visits to the patients.

I have to express my regret that with the beginning of the hospital year we are to lose to the sister sanatorium the services of Mrs. N. Fraser, the matron, whose management has been so entirely satisfactory. Dr. F. G. Vernon, the retired assistant physician, has been most conscientious in his work during the year. To Dr. A. H. Adams and Dr. J. K. M. Gordon, who, for six and eight months respectively, have acted for me during my leave of absence, my thanks are due for their able and faithful services and also for much personal consideration. To the latter I am indebted for the preparation of the statistical report. The several other members of the staff have earned cordial recognition of their work.

In conclusion, permit me to express my thanks to your executive committee and its secretary, Mr. J. S. Robertson, for much help and consideration during the year.

Respectfully submitted,

CHARLES D. PARFITT, M.D.,

Gravenhurst, October 10th, 1906. *Physician-in-Chief.*

GENERAL STATISTICS.

For the year ending 30th September, 1907.

Admissions and Discharges.

	Male.	Female.	Total.
Number of patients in Hospital October 1st, 1906	29	25	54
Number admitted during the year	99	93	192
Number discharged during the year	96	100	196
Patients remaining in the Hospital September 30th, 1907	32	18	50
Daily average number of patients	..	..	60.13

Residence of Patients Admitted.

Provinces.

	Male.	Female.	Total.
Manitoba	5	1	6
Nova Scotia	1	3	4
Ontario	83	87	170
Prince Ed. Island.	1	..	1
Quebec	8	2	10
Saskatchewan	1	..	1
	99	93	192

Cities.

	Male.	Female.	Total.
Chatham	..	1	1
Guelph	..	1	1
Hamilton	..	1	1
London	1	3	4
Montreal	4	..	4
Ottawa	17	16	33
Toronto	30	35	65
Winnipeg	3	1	4
	55	58	113

Counties of Ontario.

	Male.	Female.	Total.
Addington	..	1	1
Algoma District	..	1	1
Brant	..	1	1
Carleton	17	16	33
Durham	..	1	1
Essex	2	..	2
Grey	2	2	4
Huron	2	.	2
Kent	2	2	4
Lambton	2	1	3
Lennox	1	..	1
Manitoulin	2	.	2
Middlesex	1	4	5
Muskoka	..	1	1
Nipissing District	..	1	1
Northumberland	1	..	1
Ontario	2	1	3
Oxford	2	3	5
Parry Sound	2	1	3
Peel	1	..	1
Peterboro	..	1	1
Simcoe	3	2	5
Victoria	..	2	2
Waterloo	..	1	1
Welland	4	2	6
Wellington	1	3	4
Wentworth	..	1	1
York	36	39	75
	83	87	170

Ages of Patients Admitted.

	Male.	Female.	Total.		Male.	Female.	Total.
Under 15	1	1	2	35 to 39	12	7	19
15 to 19	10	10	20	40 " 44	6	8	14
20 " 24	26	33	59	45 " 49	5	3	8
25 " 29	24	21	45	50 " 59	1	1	2
30 " 34	13	9	22	60 " 69	1	..	1

Average age, Males..... 29.26
" " Females..... 27.64

Civil Condition.

	Male.	Female.	Total.
Unmarried	58	64	122
Married	41	25	66
Widowed	..	4	4

Occupations.

	Male.	Female.		Male.	Female.
Artist	1	..	Monotype Operator	..	1
Barber	1	..	Moulder	1	..
Bartender	2	..	Music Teacher	..	1
Blacksmith	2	..	No Occupation	..	16
Bookkeeper	3	2	Nurse	..	4
Brakeman	1	..	Office Clerk	6	1
Brickmaker	1	..	Pianomaker	1	..
Broommaker	1	..	Painter	1	..
Butcher	1	..	Porter	1	.
Butler	1	.	Postal Clerk	2	..
Carriagemounter	1	..	Pressman	1	..
Clerk	2	6	Printer	3	1
Commercial Traveller	1	..	Rattanworker	1	..
Deaconess	..	1	Salesman	6	..
Domestics	..	9	Seamstress	..	4
Draughtsman	2	..	Stenographer	..	2
Dressmaker	..	4	Steward	1	..
Electrician	2	..	Street Car Conductor	1	.
Electroplater	1	..	Student	3	..
Factory and Mill Operator	1	..	Tailor	..	4
Farmer	10	..	Teacher	..	3
Filecutter	..	1	Telegraph Operator	2	..
Foreman	1	..	Telephone Operator	.	1
Gardener	1	..	Tinsmith	1	..
Hotelkeeper	1	..	Toolmaker	1	..
Housewife	..	26	Trunkmaker	1	..
Ironworker	1	..	Waiter	1	1
Janitor	1	.	Windowdresser	1	..
Jeweller	1	..	Woodcarver	1	..
Laborer	12	..	Watchmaker	1	..
Lumberman	2	..			
Machinist	5	..		99	93
Machine Operator	..	4			
Mechanical Engineer	3	..	Total		192
Messenger	..	1			

RELIGIOUS DENOMINATIONS.

Anglican	48	Hebrew	5	Presbyterian	55
Baptist	9	Methodist	30	Roman Catholic	40
		Other Churches	5		

MEDICAL STATISTICS.

MUSKOKA FREE HOSPITAL FOR CONSUMPTIVES.

For the Year Ending September 30th, 1907.

	Male.	Female.	Total.
Number of patients treated during the year	128	118	246
" " still under treatment	32	18	50
" " to be reported on	96	100	196
Classified as follows :—			
Class I.—Those who remained six weeks or less	12	16	28
" II.— " " " over six weeks	84	84	168
			196

Average duration of symptoms prior to admission, 9.94 months.

CLASS I.

28 PATIENTS WHO REMAINED SIX WEEKS OR LESS.

Condition on admission :

Doubtful evidence	1
Incipient	4
Advanced	10
Far advanced	13
Acute miliary	
	28

(5 died shortly after admission.)

This class will not be further considered.

CLASS II.

168 PATIENTS WHO REMAINED OVER SIX WEEKS. AVERAGE RESIDENCE 119.48 DAYS.

CONDITION ON ADMISSION.	CONDITION ON DISCHARGE.											
	Apparently cured		Disease arrested		Improved		Unimproved		Died		Total	
	M.	F.	M.	F.	M.	F.	M.	F.	M.	F.	M.	F.
Doubtful evidence	..	2	2	..	..	..	.	.	..	..	2	2
Incipient	11	13	3	4	2	5	1	..	..	.	17	22
Advanced	5	..	10	19	21	11	3	5	..	..	39	35
Far advanced	.	1	4	1	12	11	8	9	2	3	26	25
Acute miliary	..	.	..	..	..	..	..	..	..	..	..	.
	16	16	19	24	35	27	12	14	2	3	84	84
Total	32		43		62		26		5		168	

TURBAN'S CLASSIFICATION OF EXTENT OF DISEASE.

TURBAN'S CLASSIFICATION.	CONDITION ON DISCHARGE.											
	Apparently cured		Disease arrested		Improved		Unimproved		Died		Total	
	M.	F.	M.	F.	M.	F.	M.	F.	M.	F.	M.	F.
Stage I	11	15	7	4	2	5	1	2	.	..	21	26
Stage II	4	1	9	18	18	11	1	4	.	..	32	34
Stage III	1	..	3	2	15	11	10	8	3	2	31	24
	16	16	19	24	35	27	12	14	3	2	84	84
Total	32		43		62		26		5		168	

Of these patients 125 gained in weight—average gain, 11.16 lbs.
" " 22 lost " " " loss, 4.75 "
" " 3 neither gained nor lost.
" " 18 not weighed.
Maximum gain, 34 lbs.

Bacilli were present on admission in 133 cases—79.10%.
" " " " discharge in 110 " —65.47%.

Number of patients who had hæmoptysis prior to admission, 84 ·50%.
" " " " during residence, 32—19.05%.

DEFINITION OF TERMS EMPLOYED.

The definitions below are those recommended by the Nomenclature Committee of the National Association for the Study and Prevention of Tuberculosis.

ORDINARY CLASSIFICATION.

I. *Incipient (favorable).*—Slight initial lesion in the form of infiltration limited to the apex or a small part of one lobe. No tuberculous complications. Slight or no constitutional symptoms (particularly including gastric or intestinal disturbances, or rapid loss of weight). Slight or no elevation of temperature or acceleration of pulse at any time during the twenty-four hours, especially after rest. Expectoration usually small in amount, or absent. Tubercle bacilli may be present or absent.

II. *Moderately Advanced.*—No marked impairment of function, either local or constitutional. Localized consolidation moderate in extent, with little or no evidence of destruction of tissue; or disseminated fibroid deposits. No serious complications.

III. *Far Advanced.* Marked impairment of function, local and constitutional. Localized consolidation intense; or disseminated areas of softening or serious complications.

IV. *Acute Miliary Tuberculosis.*

I. *Progressive (unimproved).*—All essential symptoms and signs unabated or increased.

II. *Improved.*—Constitutional symptoms lessened or entirely absent. Physical signs improved or unchanged. Cough and expectoration, with bacilli usually present.

III. *Arrested.*—Absence of all constitutional symptoms—expectoration and bacilli may or may not be present; physical signs stationary or retrogressive; the foregoing conditions to have existed at least two months.

IV. *Apparently cured.*—All constitutional symptoms and expectoration with bacilli absent for at least three months; the physical signs to be those of a healed lesion.

V. *Cured.*—All constitutional symptoms and expectoration with bacilli absent for at least two years under ordinary conditions of life.

Definition of the extent of disease in lungs, according to Turban :

STAGE I. Slight lesion extending at most to the volume of one lobe or two half lobes.

STAGE II. Slight lesion extending further than I., but at the most to the volume of two lobes; or severe lesion extending at most to the volume of one lobe.

STAGE III. All lesions which in extent of the parts affected exceed II.

By "slight lesion" we understand disseminated centres of disease which manifest themselves physically by slight dulness, by harsh, feeble, or broncho-vesicular breathing, and by rales.

By "severe lesion" we mean cases of consolidation and excavation such as betray themselves by marked dulness, by tympanitic sounds, by very feeble broncho-vesicular, bronchial, or amphoric breathing, by rales of various kinds.

Purely pleuritic dulness, unless marked, is to be left out of account; if it is serous, the pleurisy must be specially mentioned under the head of tuberculous complications.

The volume of a single lobe is always regarded as equivalent to the volumes of two half lobes, etc.

J. K. M. GORDON, M.D.,
Acting Physician-in-Chief.

Gravenhurst, October 8, 1907.

IMPROVED TENT COTTAGE—POPULAR WITH PATIENTS.

Financial Statement of Board of Trustees.

NATIONAL SANITARIUM ASSOCIATION.

Abstract of Cash Account for Year ended September 30th, 1907.

Muskoka Free Hospital for Consumptives.

Bank Overdraft, October 1st, 1906		$731 33
Expenditure during the year:		
Main Building	$ 76 87	
Physician's Cottage	3,028 33	
Administration Building	3,335 14	
Water Works	1,970 67	
Telephone Line	150 35	
Land Improvement and Electric Light Plant	30 30	
House Furnishings	1,156 65	
Butcher's Meat and Fish	3,713 42	
Butter and Eggs	1,911 90	
Flour, Bread and Meal	624 10	
Milk and Cream	1,621 56	
Tea and Coffee	344 00	
Potatoes and other Vegetables	584 68	
Groceries and Provisions	1,785 65	
Drugs and Medicines	768 24	
Disinfectants	248 03	
Brooms, Brushes, Mops, Soap, etc	272 55	
Fuel	2,623 95	
Light	461 09	
Ice Supply	75 75	
Salaries and Wages	10,054 84	
Contingencies	793 37	
Reports, Advertising, Stationery, Postage	5,071 30	
Travelling Expenses, General	225 34	
" " Field Secretary	587 59	
Repairs, ordinary	404 30	
Freight and Express	840 11	
Maintenance of Plant, Water Works, etc	187 80	
Interest and Bank Collection	232 11	
~~Laboratory and Dispensary Furnishings~~	~~86 65~~	
Educational Literature	4,631 15	
~~Clearing and Improving Grounds~~	~~120 51~~	
Laundry	1,929 94	
~~Out-Door Furnishings~~	~~23 07~~	
~~Medical and Surgical Instruments~~	~~65 24~~	
Livery and Cartage	394 50	
~~Hennery Furnishings~~	~~511 69~~	
Medical Staff Supplies	136 39	
Head Office Expenses	341 84	
		51,420 94
		52,152 27

Deduct :		
Receipts during the year from Patients, Guests, Government and Municipal Grants, etc	20,209 51	
Subscriptions, Bequests, etc	22,668 84	
		42,878 35
Bank Overdraft at September 30th, 1907	6,460 07	
Sundry Outstanding Accounts, September 30th, 1907	2,813 85	
		9,273 92
Unpaid Accounts, September 30th, 1907		3,057 30
		12,331 22
Muskoka Cottage Sanatorium.		
Bank Overdraft, September 30th, 1907	5,503 06	
Unpaid Accounts " " "	6,262 27	
		11,765 33
Total		$24,096 55

Muskoka Free Hospital for Consumptives.

DONATIONS RECEIVED.

Year October 1st, 1906, to September 30th, 1907.

Sykes & Ainley, Glen Williams	24 Single Grey Blankets.	$12 00
" " "	10 Double "	10 00
" " "	12 Steamer Rugs.	12 00
Frederick Stearns & Company, Windsor	Drugs.	50 00
Elliot & Son, Toronto	72 Square Wall Paper.	4 00
Mary Bassett, Bowmanville	1 Parcel Clothing.	....
Mrs. J. R. T. Broughton, Newmarket	1 Lady's Lamb Coat.	...
Geo. Ogilvie, Bradford	4 Boxes Magazines.	....
Mrs. T. Martin, Douglas, Ont	1 Quilt.	2 00
Mrs. King, Gravenhurst	1 Barrel Apples.	3 00
R. Secord, "	1 Christmas Tree.	....
J. Warden, "	1 Christmas Cake.	1 25
W. Meinardus, "	1 " "	1 50
Wm. Thomson, Orillia	68 Bottles Canned Fruit.	15 00
A. McGillis Co., Niagara Falls	12 Knitted Visors.	...
Crossley & Hunter, Toronto	25 "Songs of Salvation."	....
Mrs. E. Dickinson, Barrie	1 Lot of Clothing.	....
Ferrol Company, Limited, Toronto	2 Dozen "Ferrol."	....
Mrs. Wm. Lawson, Bayfield, N. B.	4 Hot Water Bags.	....
R. T. Steele, Hamilton	1 Box Magazines.	....
Mrs. Irving Jarvis, Toronto	1 Man's Overcoat.	....
Miss Smith, Elora	1 Box Clothing.	....
B. S. Pinkham, Drumbo	1 Parcel Magazines.	....

Mrs. M. Hobson, Woodstock	1 Lot Towels, Sheets, etc.	....
Lytle Union, W. C. T. U., Toronto	1 Quilt.	....
Mrs. J. E. Pratt, Kemptville	1 Cushion.	....
Annie Beaman "	6 Towels.	....
W. R. Prowse, Toronto	1 Pair Blankets.	....
Mrs. E. Dickinson, Schenectady	1 Man's Fur Coat	....
Mrs. Emary, Owen Sound	2 Feather Pillows, 1 Rug, 3 Cans Fruit.	....
J. H. Thomson, Seaforth	1 Lot Clothing.	....
W. Boulter & Son, Picton	1 Lot Vegetables.	....
Mrs. T. R. Merritt, St. Catharines	1 Box Clothing.	....
Mr. Chipman, M. C. S	1 Book.	....
Provincial Board of Health of Ontario, Toronto	2 Analyses of Water.	....
"A Friend," Anonymous	1 Box Women's Clothing.	....
Mr. Flint, Town	1 Leather Upholstered Chair.	....
Wood, Vallance & Co. Hamilton	1 Stevens' Favorite Rifle.	7 50
" " " "	500 Rounds Ammunition.	2 50
"A Friend."	2 Library Books.	....
Walker Pant & Shirt Co., Walkerville	1 Roll Woollen Material.	...
Mr. A. Bisette Thom, Goderich	1 Box Books.	....
"A Friend," Hamilton	2 New Row Boats (Jutten).	....
F. E. Bawden, Ottawa	4 Books.	....
Unknown	1 Lot Clothing, including 1 Woman's Fur Coat.	....

PERIODICALS.

Crossley & Hunter, Toronto	Subscription "Christian Herald."	1 50
"Canadian Pictorial," Montreal	Subscription.	1 00
"Canadian Practitioner and Review," Toronto	"	....
"Dominion Medical Monthly," Toronto	"	....
"Toronto Saturday Night," Toronto	"	2 00
W. J. Taylor (Editor), Woodstock	Subscription "Rod and Gun."	1 00

ONE YEAR'S SUBSCRIPTION TO THE FOLLOWING PAPERS:

Toronto World.
Catholic Record, London.
Montreal Daily Star.
Evening Telegram, Toronto.
Packet, Orillia.
Times, Hamilton.
Northern Messenger, Montreal.
Banner, Gravenhurst.
Herald, Gravenhurst.
Journal, St. Marys.

ON ACCOUNT OF HENNERY.

The Peter Hamilton Co., Peterboro	1 Root Pulper.	$10 00
H. H. Legate, Ottawa	13 Bags Grain, assorted.	15 00
Wm. Thomson, Orillia	Cash, previously acknowledged.	5 00
The Lee-Hodgins Co., Limited, Pembroke, Ont.	1 Incubator.	12 00
B. S. Pinkham, Drumbo	10 Bags Grain.	7 00
The Tilson Co., Tillsonburg	2 Bags Baby Chick Feed.	4 00
Mr. Blythe Beattie, Ottawa	1,400 lbs. Assorted Grain.	18 00
Mrs. T. R. Merritt, St. Catharines	Previously acknowledged.	36 00
"A Friend"		5 00
"Farmers' Advocate," London	Subscription.	1 25
M. T. Richardson Co., New York City	"Practical Dog Education."	1 00

PATIENTS TAKING THE CURE IN WINTER AT MUSKOKA.

PATIENTS AT MUSKOKA HAVE MANY WAYS OF PLEASANTLY PASSING THE TIME.

VIEW MAIN BUILDING AND NEW ADMINISTRATION BUILDING, MUSKOKA FREE HOSPITAL FOR CONSUMPTIVES.

CONTRIBUTION LIST.

The following sums have been generously contributed for the support of the Free Hospital for Consumptives at Gravenhurst, for the year ending September 30th, 1907.

Legacy from Jno. Magee, Sarnia	$807	71
High Court Canadian Order of Foresters, Brantford	600	00
Owen Sound Branch of the N. S. A. (including $100 from the City Council)	600	00
The Misses Dow, Montreal	600	00
Confederation Life Ass'n., Toronto	500	00
Bequest from Reuben Stevens' Estate	500	00
Simcoe County Council	300	00
"Friends." Peterboro'	300	00
County of Lennox and Addington and Town of Napanee	300	00
County of Grey	300	00
Canadian Commercial Travellers, per J. N. Wildfong, Toronto	300	00
Berlin Branch of the N. S. A.	285	00
Collingwood Branch of the N. S. A.	275	00
Peterboro' Branch of the N. S. A.	265	00
Lindsay Branch of the N. S. A.	262	81
Jas. Carruthers, Montreal	250	00
Oshawa Branch of the N. S. A.	247	30
County Council of Oxford	200	00
Port Hope Branch N. S. A.	191	81
Bequest from Mrs. Cameron, Durham	160	00
Mrs. Hardy, Brockville	150	00
Stratford Branch N. S. A.	147	35
Balance Bequest from the Estate of the late Mahala Leslie	144	59
Mrs. Jas. Kendry, Peterboro'	116	16
Belleville Branch N. S. A.	115	00
Employees of the W. J. Gage Co., Toronto	102	05
Picton Branch N. S. A.	100	00
Wm. Thomson, Orillia	100	00
Col. J. J. Grafton, Dundas	100	00
Geo. Matthews, Lindsay	100	00
Hugh Watson, Montreal	100	00
The Georgian Bay Lumber Co., Waubaushene	100	00
Geo. Robinson, London	100	00
Mrs Geo. Robinson, London	100	00
J. B. Smallman, London	100	00
Wm. P. Parker, Wolfville, N.S.	100	00
Mr. and Mrs. D. Williamson, Montreal	100	00
A Wellwisher	100	00
County of Bruce	100	00
Wm. Thomson, Orillia	100	00
Sir James Gowan, Barrie	100	00
Hiram Walker & Sons, Ltd., Walkerville	100	00
Corporation of City of Peterboro	100	00
Brantford Branch of the N.S.A.	92	00
The Sigma Rho Sorority, Toronto	72	45
Midland Branch, N.S.A.	62	00
Ingersoll Branch N.S.A., per Lady Dufferin Chapter Daughters of the Empire	60	00
Trustees of Warminster S. S., Warsaw	60	00
Palmerston Branch N.S.A.	55	42
Concert given by Mrs. Perkins, Newmarket	51	50
Mr. Robt. Sanders, Exeter	50	00
County of Kent	50	00
James Neilson	50	00
Geo. Hope, Hamilton	50	00
Jos. A. Henderson, Toronto	50	00
F. G. M. Farwell, Sherbrooke, Que.	50	00
The Misses McLennan, Montreal	50	00
W. G. Trethewey, Toronto	50	00
Salada Tea Co., Toronto	50	00
Henderson Black, St. John, Que.	50	00
County of Huron	50	00
Mrs. and Miss F. Parker, Dartmouth, N. S.	50	00
Nobles of Rameses Temple, A.A.O. H.M.S., Toronto	50	00
Leeds and Grenville Counties	50	00
A Guelph Lady	50	00
Victoria County	50	00
D. E. Hughes, Toronto	50	00
Halton County	50	00
Hugh E. McSloy, St. Catharines	50	00
S. O. E. B. S. Royal Rose Lodge, Lachine Locks	50	00
Collected per Mrs. Ida Green Armytage, Fergus, Ont.	45	25
Collected per E. F. Kohl, Winnipeg, Man.	45	00
Mrs. T. R. Merritt, hennery acct., St. Catharines	36	00
Yorkton Lodge No. 9 I.O.O.F., Sask.	35	00
R. B. Short, Rapid City, Man.	35	00
Duchess of Argyle Chap. Daughters of the Empire, Woodstock	31	00
McDougall Meth. Church, Edmonton, Alta.	30	00
Employees of the Geo. McLagan Furniture Co., Stratford	28	35
Robt. Tannahill, Belleville	25	00
Wm. and J. G. Greey, Toronto	25	00
C. G. Cameron, Ottawa	25	00
The Patterson Mfg. Co., Toronto	25	00
Thomas Mulcahy, Orillia	25	00
F. F. Miller, Napanee	25	00
John J. Lundy, Peterboro	25	00
Goldsmith Stock Co., Toronto	25	00
Wm. Thorburn, Almonte	25	00
Mr. and Mrs. Mortimer Clark	25	00
Wm. Gibson, Hamilton	25	00
Mr. Ambrose Kent, Toronto	25	00
Eugene McDyer, Sutton, Que	25	00
Daniel Lamb, Toronto	25	00
E. A. Dunlop, Pembroke	25	00
John Helm, Port Hope	25	00
A Friend	25	00
Mr. R. A. Rumsey, Winnipeg	25	00
Dr. and Mrs. E. A. White, Kinmount	25	00
The Lowndes Co., Ltd., Toronto	25	00

B. McLennan, Montreal	25 00
Richard Tew, Toronto	25 00
John Johnston, Pefferlaw	25 00
J. L. Englehart, Toronto	25 00
Miss McDonald, Toronto	25 00
Messrs A. C. Leslie & Co., Montreal	25 00
Mrs. W. J. Lovering, Toronto	25 00
W. L. Brock, Toronto	25 00
Peel County	25 00
A. H. Campbell, Jr., Toronto	25 00
The Wilson, Lytle & Badgerow Co.	25 00
County of Kent	25 00
Mrs. W. W. Ogilvie, Montreal	25 00
County of Ontario	25 00
Mr. Noel Marshall, Toronto	25 00
Crossley & Hunter	25 00
R. W. Leonard, St. Catharines	25 00
R. M., Box 693, Galt	25 00
Jno. Kerr, Wingham	25 00
A. McPherson & Co., Longford Mills	25 00
Corporation of Town of Sault Ste. Marie	25 00
Thos. Labatt, Montreal	25 00
Mrs. M. A. Clements, Berlin	25 00
Thos. A. Dawes, Lachine, Que.	25 00
Corporation of Belleville	25 00
Knechtel Furniture Co., Hanover	25 00
H. Millar, Ottawa	25 00
City of London	25 00
Mrs. Jas. Scott, Toronto	25 00
General Wolfe Chap. Daughters of the Empire, Harriston	25 00
County of Norfolk	25 00
County of Welland	25 00
Miss M. M. Lang, Claresholm, Alta.	25 00
H. T. Cross, Regina, Sask.	25 00
Mt. Meldrum Div S. of T., Agincourt	24 00
Union Thanksgiving Service, Meth., Bapt., Pres. churches, Smith's Falls	23 00
One-half proceeds of a concert given by Episcopal, Meth. and Pres. churches, Camlachie	21 00
Cameron Gage, Bartonville	20 15
Mrs. F. Galbraith, Port Hope	20 00
L. O. L. No. 140	20 00
Parke, Davis & Co., Walkerville	20 00
Hon. Justice Teetzel, Toronto	20 00
J. B. Böhlter, Ft. Coulonge, Que.	20 00
O. E. Robinson, Ingersoll	20 00
H. E. Gates, London	20 00
Downsview S. S.	20 00
Elizabeth Preston, Newboro	20 00
Part of Christmas Offertory at All Saints Church, St. Andrews, N.B.	20 00
Wm. Pearson, Merrickville	20 00
Town Council of Paris	20 00
Corporation Town of Fort William	20 00
J. A. Lousley, Miss Ida F. Johnston and G. S. Bell, Norway House	20 00
One-half proceeds of Charity Concert held in Belgrave	20 00
H. H. Strathy, Barrie	20 00
Ponka Lodge I.O.O.F., Ponka, Alta.	20 00
A Friend, London	20 00
Benefit Concert, Palermo	19 85
Hudson's Bay Co. Staff, Edmonton	19 75
Officers of Traders Bk., Woodstock	18 00
Contributions from friends in Hanover	18 00
Collection taken at Thanksgiving Service, Grenfell, Sask.	17 10
Keddy & Kenny, Hemingford, Que.	15 86
Young People's Union of Pt. Elgin and Southampton Societies	15 61
Mrs J. F. Farlinger, Morrisburg	15 00
A. F. C. Ross, Montreal	15 00
Hon. James Young, Galt	15 00
H. G. Love	15 00
Francis Braidwood, Montreal	15 00
E. C. Beman, Newcastle	15 00
Pupils and Teachers, Eganville P. S.	15 00
Mr. and Mrs. R. C. Patterson, Carleton Place	15 00
J. A. Stewart, Exeter	15 00
Edith E. Reid, Toronto	15 00
Ashland Lodge A.F. & A.M., Toronto	15 00
Mrs. T. R. Merritt, St. Catharines	15 00
The Toronto Liederkrans	15 00
Collected per S. A. Wabb & Co., French River	15 00
C. A. Moss, Toronto	15 00
Mrs. Chas. Edmonds, Fingal	15 00
Peterboro County Council	15 00
Thos. Ritchie, Belleville	15 00
Collected per Traders Bk., Elmira	15 00
Mrs. J. F. Farlinger, Morrisburg	15 00
Teachers and Pupils, Wellington St. School, St. Thomas	14 50
Joseph Allerdice, Moose Lake	14 00
Union Thanksgiving Service, Fordwich	13 36
Contributions from friends in Harriston	13 06
Wiarton P. S.	12 79
Thanksgiving Offering, Pres. Church, Drumbo	12 66
Union Thanksgiving Service, Paisley	12 65
N. W. Rowell	12 50
Petrolea P. S.	12 35
Teachers and Pupils, Marmora P. S.	12 25
Mrs. Lightfoot, Toronto	12 00
Pupils of Treherne P. S.	12 00
St. Andrew's Congregation, Seymour	11 90
Collected per Rev. E. Burns, Tavistock	11 75
The Cameron Dunn Mfg. Co., Strathroy	11 65
Union Service, Methodist Church, Paris	11 10
"In Memory of A. C. Craig," Petrolea	11 00
Morrisburg Methodist Church	10 50
Pt. Elgin Presbyterian Church	10 27
Collected per W. Heprinstall, Leamington	10 25
Mrs. John Timms, Jr., St. Ives, Ont.	10 00
D. F. Jones Mfg. Co., Gananoque	10 00
Corporation of Millbrook	10 00
Tp. of Westmeath	10 00
Dr. Edgar Brandon, North Bay	10 00
Municipal Council of Prince Edward County	10 00
Miss Violette Treble, Exeter	10 00
McNabb Chap. No. 88, Dresden	10 00
Township of Collingwood	10 00
Seymour Township	10 00
H. T. Whittimore, Calgary, Alta.	10 00
Mrs. John A. Sproat, Mansewood	10 00
Municipal Council of the Village of Ailsa Craig	10 00
A. R. G., Toronto	10 00
Collected per Mary J. Wright, Cromwell, Conn.	10 00
A Country Friend, Bowmanville	10 00
W. Sutherland Taylor, Montreal	10 00
St. Paul's S. S., Vancouver, B.C.	10 00
A. A. Miller, Toronto	10 00
F. E. Bawden, Ottawa	10 00
Hanover Portland Cement Co., Hanover	10 00
Isabella M., Toronto	10 00
Miss F. Hall, Fergus	10 00
Township of Kingston	10 00
Municipality of Neeburg	10 00
A Friend, Brockville	10 00
H. F. E., Toronto	10 00
Reinhold E. Gunther, Weston	10 00
Mrs. Featherstonhaugh, Toronto	10 00
Township of Essa, Thornton	10 00
Town of East Toronto	10 00
County of Lanark	10 00

Geo. F. Benson, Montreal	10 00
Municipality of Mariposa	10 00
St. George Lodge No. 367 A.F. & A. M.	10 00
Orillia Lodge No. 192 A. F. & A. M.	10 00
Mr. and Mrs. D. J. White	10 00
Franklin Groble, Brantford	10 00
Miss N. Hagle, Brandon, Man.	10 00
W. J. Pate, Toronto	10 00
Golden Rule Lodge A. F. & A. M., Gravenhurst	10 00
Bristol Corners W. C. T. U.	10 00
Corporation of the Town of Bowmanville	10 00
John Labatt, London	10 00
Mrs. D. L. Campbell, Dry Fork, Alta.	10 00
Municipality of Copper Cliff	10 00
James G. Ross, Montreal	10 00
Boys' Bible Class, Zion Church, Brantford	10 00
N. T. Cross, Tregarva, Sask.	10 00
Chas. Pope, Kenora	10 00
Township of Enniskillen, Petrolea	10 00
John Irvine, Wanapiter	10 00
St. John's Lodge A. F. & A. M., Toronto	10 00
Methodist Church, Pt. Elgin	10 00
Aaron Holm, Preston	10 00
J. N. Galer, Durham P.O.	10 00
J. F. Whiteaves, Ottawa	10 00
Mrs. Sullivan, Toronto	10 00
W. Tucker, Allanburg	10 00
C. W. J. Woodland, Toronto	10 00
Mary A. Brown, Innerkip	10 00
Jos. Oliver, Toronto	10 00
Jack Watson, Montreal	10 00
J. B. Hall, A. F. & A. M. No. 145	10 00
M. Mara, Milton	10 00
Jane M. Kerr, Toronto	10 00
Henry Strong, Hurondale	10 00
Free Britons Lodge A. F. & A. M. No. 14	10 00
Mrs. R. D. Martin, Westmount	10 00
Howard and Dorothy Bisset-Thom, Goderich	10 00
Oliver R. Whitby, Paris	10 00
Mr. R. T. Steele, Hamilton	10 00
Alfred Powis, Hamilton	10 00
Violet Treble, Exeter	10 00
R. W. Gouinlock, Toronto	10 00
Harold H. Cummer, Hamilton	10 00
R. J. Dodds, Terminus	10 00
Anonymous	10 00
W. C. Stubbs, Collingwood	10 00
Anonymous, Montreal	10 00
G. F. Landon, Winnipeg	10 00
Mr. and Mrs. L. N. Martyn, London	10 00
Mrs. Alex. Clerk, Montreal	10 00
"Friend," Kingston	10 00
F. T. Westwood, Rapid City, Man.	10 00
Barratt P. Dewar, Ottawa	10 00
Judge Philip Holt, Goderich	10 00
D. Morrice, Montreal	10 00
John Shultis, Heathcote	10 00
F. N. Southam, Montreal, Que.	10 00
C. R. Dunsford, Ft. William	10 00
J. Piercey, Teston	10 00
Mrs. C. N. Fitzhugh, Cobourg	10 00
John Stewart, Lake Charles	10 00
Miss C. M. Dawes, Montreal, Que.	10 00
F. W. James, Bridgeburg	10 00
Friend, 30	10 00
The Murphy-Gamble Co., Ottawa	10 00
Guthrie Church Ladies Aid, Gilchrist	10 00
Empire Lodge No. 87, St. Catharines	10 00
P. D. Ross, Ottawa	10 00
St. John's Ev. Luth. Church, Waterloo	10 00
Madawaska Lodge No. 196 A. F. & A. M., Arnprior	10 00
Mrs. Bertha Sutherland, Montreal	10 00
Clifton Lodge No. 254, A. F. & A. M., Niagara Falls	10 00
Thos. Evans, Paris	10 00
Algoma Lodge No. 429, A. F. & A. M., Sault Ste. Marie	10 00
John J. Farley, Belleville	10 00
Chesterville Lodge No. 324, A. F. & A. M.	10 00
Victoria, Dorothy and Josephine Grant, Pt. Hope	10 00
Mrs. E. Popplewills, Brantford	10 00
Miss Paton, Rosedale	10 00
Agnes C. Conolly, St. Catharines	10 00
A Friend, Leamington	10 00
A Friend, Toronto	10 00
"In Memoriam," Toronto	10 00
The Tuscan Lodge No. 195, A. F. & A. M.	10 00
St. Clair Lodge No. 135, Milton	10 00
St. Johns No. 63, A. F. & A. M., Carleton Place	10 00
Helen M. Ewen, Montreal	10 00
W. T. Whitehead, Montreal, Que.	10 00
Mrs. John Tucker, St. Catharines	10 00
Mossom, Boyd Co., Bobcaygeon	10 00
R. Henderson	10 00
Wm. Thomas, Toronto	10 00
W. C. Brent, Toronto	10 00
Ark Chapter No. 80, G. R. C.	10 00
Thos. Watson, City	10 00
Sir Aemilius Irving, Toronto	10 00
Subscriptions per A. W. Bullock, Georgeville, Que.	10 00
A. S. King, Toronto	10 00
John Baillie, Montreal	10 00
W. L. Innes, Simcoe	10 00
Oakville Lodge No. 400, G. R. C., A. F. & A. M.	10 00
Beaver Lodge No. 234, A. F. & A. M.	10 00
D. Longle and N. T. Survey, St. Paschel, Que.	10 00
Mrs. Wm. Graham, Galt	10 00
Doric Lodge No. 121, A. F. & A. M.	10 00
Mr. and Mrs. J. C. Sims, Montreal	10 00
Henry J. Taylor, St. Catharines	10 00
Alex. Birest, Collingwood	10 00
R. H. Hawke, Drumbo	10 00
Mrs. Gray, Toronto	10 00
W. B. Maclean, Toronto	10 00
Mrs. David G. Laidlaw, Kingston	10 00
Mrs. Thos. Reid, Toronto	10 00
E. S. Knowlton, Vancouver, B.C.	10 00
"A. B." Barrie	10 00
W. H. P.	10 00
B. W. Hunter, Newmarket	10 00
Waverley Lodge No. 361, G. R. C., A. F. & A. M.	10 00
Industrial School, Brandon, Man.	10 00
C. H. Mortimer, Toronto	10 00
A. B. Mole, Montreal	10 00
M. G. Crombie, Kingsbury, Que.	10 00
John Gray, Port Credit	10 00
A. Bruce, Toronto	10 00
Mr. and Mrs. J. P. Hatch, Eden	10 00
Mrs. McLimont, Montreal	10 00
C. J. Wallis, Clinton	10 00
D. H. McDonald & Co., Ft. Qu Appelle, Sask.	10 00
Wm. McDiarmid, Carleton Place	10 00
The Can. Office & School Furniture Co., Preston	10 00
Findlay Bros., Carleton Pl.	10 00
W. Nance Kevell, Ingersoll	10 00
Mr. and Mrs. Jno. Miller, Leamington	10 00
Mrs. E. E. Webb, Quebec	10 00
Martha A. Barlow, Westmount	10 00
Mr. E. S. Clouston, Montreal	10 00
C. Arthur Jaques, Montreal	10 00

Mrs. Kenrick, Toronto	10 00
Thos. R. McMurray, Gravenhurst	10 00
B. S. Fleming, Galt	10 00
A. O. U. W. Lodge, Kingston	10 00
J. G. McLimont, Pointe-au-Pic, Que.	10 00
Christina McLimont, Pointe-au-Pic, Que.	10 00
Mrs. Etta Stephenson, Arthur	10 00
F. E. Bawden, Ottawa	10 00
Reidsville Old Boys' Reunion, Ayr	10 00
Miss E. N. Hughes	10 00
Mrs. Featherstonhaugh, Toronto	10 00
"H," Toronto	10 00
A. R. Greene, Toronto	10 00
J. F. Whiteaves, Ottawa	10 00
R. Henderson, Montreal	10 00
Mrs. Featherstonhaugh, Toronto	10 00
Smiths Falls P. S. Children	9 50
Methodist Congregational, Wyoming	9 00
Union Thanksgiving Service, Meaford	8 05
Loyal Embro Lodge No. 227, C.O.O.F.	8 00
Guelph Branch of N. S. A.	7 07
Laurel L. O. L. No. 330	7 00
Some Teachers of Kent St. School, Ottawa	7 00
Mr. and Mrs. R. T. Moodie, Barrie	7 00
Miss Meredith, London	7 00
Christmas Offering Taken on West Shefford Circuit, Que.	7 00
A Friend, Earlswood, Sask.	7 00
Ladies' Aid, Presbyterian Church, Roseneath	7 00
Collected per Dominion Bk., Cobourg	7 00
Collected through Bk. of Toronto, Gaspe, Que.	7 00
Friends in Yorkton, Sask.	7 00
Wyoming Pres. Church	6 50
Young People of Presbyterian Church, Douglas	6 50
Friends in Ottawa	6 50
Baptist S. S., Pt. Colborne	6 00
Annie S. Tate, Paris	6 00
Ireland Bros., Kingston	6 00
Brussels Branch of N. S. A.	6 00
John Waddell's Class in Cook's S.S., Kingston	6 00
Wm. Mitchell, Woodburn	6 00
No Name	6 00
Mr. W. B. West, Wellesley	6 00
No Name, Thamesford	6 00
L. O. L. No. 330, Laurel	6 00
Union, Thanksgiving Offering, Gorrie	5 60
St. Paul's Church, Haileybury	5 51
D. R. Macfarlane, Campbellford	5 50
Collected by Mrs. D. L. Watt, Commanda	5 30
Collection taken up in S.O.E.B.S., Lodge No. 20, Lindsay	5 05
Miss L. E. Coons, Calgary	5 00
A Friend, Galt	5 00
William Kavanagh, Moose Jaw, Sask.	5 00
John A. Hall, Winnipeg, Man.	5 00
Mrs. C. Knight, Regina	5 00
Geo. A. Campbell, Bruce Mines	5 00
King Solomon Lodge No. 43, A. F. & A. M., Woodstock	5 00
T. B. Mitchell, Orillia	5 00
W. F. Coate, Hamilton	5 00
Mrs. H. Pringle, Cobourg	5 00
Helena McLimont, Pointe-au-Pic, Que.	5 00
Miss R. A. Hobbs, London	5 00
W. F. Flaherty, Niagara Falls, N.Y.	5 00
J. O. Urquhart, Chatham, N.B.	5 00
Edwin Abbott, Brockville	5 00
J. S. Meredith, London	5 00
Fred H. Bell, Windsor	5 00
Rev. John B. Young, Richibucto, N.B.	5 00
J. R. McFadden & Co., Bishops Crossing, Que.	5 00
P. C. Birch, Toronto	5 00
M. L. Tribe, Guelph	5 00
Hennery Acct.	5 00
A. McLennan, Lancaster	5 00
A. R. Greene, Toronto	5 00
No Name, Montreal	5 00
Dr. A. Noble, Lyons	5 00
John Brown, Quebec City	5 00
Mrs. W. J. Whitehead, Quebec City	5 00
A. Bisset Thom, Goderich	5 00
Alex. W. Watson, Dunham, Que.	5 00
Mrs. Thos. Evans, Alliston	5 00
Huron No. 892, A. F. & A. M., Camlackie	5 00
A Friend, Toronto	5 00
J. C. Watt, Brantford	5 00
Miss E. Bray, Paris	5 00
New Lowell Branch of West Simcoe Woman's Institute	5 00
Francisco Glionna, Toronto	5 00
B. H. Fraser, Ottawa	5 00
R. W. Williams, Three Rivers, Que.	5 00
Court Shefford No. 290, Waterloo	5 00
Collected per Molson's Bk., Brockville	5 00
Mrs. and Miss Baker, Dunham, Que.	5 00
Wm. Forbes, Grimsby	5 00
John McMillan, Stratford	5 00
J. Piercey, Teston	5 00
E. Pullan, Toronto	5 00
Township of Windham	5 00
No Name, Sullivan's Corners	5 00
G. H. Petit, Welland	5 00
F. H. Kilbourn, Owen Sound	5 00
Township of Somerville	5 00
Township of Tay	5 00
Acacia Lodge No. 430, A. F. & A. M.	5 00
Village Council, Port Colborne	5 00
Mr. Paddon, Summerland, B.C.	5 00
Village of Tillsonburg	5 00
Newboro Lodge No. 330, A. F. & A. M.	5 00
D. D. Bartlett, Collingwood	5 00
Dalhousie Council	5 00
"Inasmuch as ye did it," Montreal	5 00
Boys' Mission Band of St Andrew's Church, Sarnia	5 00
H. S. Shaw, M.D., Montreal	5 00
Hannah Hollingworth, St. Catharines	5 00
Elizabeth and Donald Fisher, Brockville	5 00
Mrs. A. R. A., Rosedale	5 00
Mrs. A. T. Thompson, Port Arthur	5 00
Township of Nottawasaga, Stayner	5 00
Catharine C. Heward, Toronto	5 00
Corporation of Dresden	5 00
Collected per Bk. of Hamilton, Kamloops, B.C.	5 00
W. C. T. U., Orillia	5 00
Tp. of Elizabethtown, New Dublin	5 00
Mun. of the Tp. of Armour	5 00
Corporation of the Village of Norwich	5 00
Mr. David Blair, Rimouski, Que.	5 00
Miss E. L. Proctor, London	5 00
Jean Main, Hamilton	5 00
Jos. Edgar, Sundridge	5 00
Jos. E. Fairweather, St. John, N.B.	5 00
Div. 520 of B. of L. E., East Toronto	5 00
Mr. and Mrs. R. A. Stinson, Lyleton, Man.	5 00
Mrs. W. S. Lowe, Montreal	5 00
Frank R. Olmstead, Bismarck	5 00
B. H., Walters Falls	5 00
Valley Lodge No. 100, A. F. & A. M., Dundas	5 00
James McNeil, Keene	5 00
North Bay, Ont.	5 00
Alfred E. Price, Giturngah, B.C.	5 00
C. R. W. Proctor, Brighton	5 00
James Dent, Woodstock	5 00
H. L. Lovering, Coldwater	5 00
J. White, St. Marys	5 00
Robert Allan, Montreal, Que.	5 00

Collected per Postmaster, Rodney	5 00
Thos. J. Robertson, Newmarket	5 00
Chas. E. Blachford, Toronto	5 00
Rev. Alex. Williams, City	5 00
J. S. Meredith, London	5 00
Beaver Creek School, Beaver, Man.	5 00
Mrs. J. E. Underwood, Toronto	5 00
G. W. Mack, Toronto	5 00
Tp. of Alnwick	5 00
H. M. Hilker, Underwood	5 00
Municipal Council of Sullivan	5 00
An Easter Offering, a Widow's Mite	5 00
Geo. Campbell, Bruce Mines	5 00
J. C. McArthur, Rockside	5 00
Henry W. Selby, Toronto	5 00
"Commercial Traveler," Toronto	5 00
E. Carter, Kaslo, B.C.	5 00
Mrs. Wm. Davidson, Peterboro	5 00
Jessie I. Mansell, Dundas	5 00
Harrison O. Mewburn, Stamford	5 00
Belleville Lodge A. F. & A. M.	5 00
Miss E. N. Hughes, West Medford, Mass.	5 00
Joseph Schneckenburger, West Lorne	5 00
Mrs. W. K. G. Franconia	5 00
Mr. and Mrs. Seeley, Pincher Creek, Alta.	5 00
F. N. Hara, St. Catharines	5 00
Isaac Usher, St. Catharines	5 00
D. D. Crombie, St. Catharines	5 00
H. T. Whittimore, Calgary, Alta.	5 00
Braeside Mutual Improvement Society of Antler, Assa.	5 00
No Name, Montreal	5 00
Mrs. Thacker, Toronto	5 00
D. McNicol, Montreal	5 00
W. H. Croker, Orillia	5 00
Mrs. J. E. Richardson, Kingston	5 00
Mrs. M. A. Hagle, Brandon, Man.	5 00
Township of North Oxford	5 00
Court Hare Mountain, Killarney, Man.	5 00
D. M. Cameron, London	5 00
John Leggatt, Hamilton	5 00
Jas. Wilson, Hamilton	5 00
A Friend, Ottawa	5 00
Wm. F. Flaherty, Niagara Falls, N.Y.	5 00
Township of Plummer	5 00
Elizabeth Kirby, Ottawa	5 00
Ann Gormack, Haysville	5 00
Prince Arthur Lodge, No. 333 A. F. & A. M.	5 00
Robert Stewart, Norwood	5 00
"L. H. E. C." Toronto	5 00
Electric City Lodge, No. 313 I. O. O. F., Chippawa	5 00
Robert Dobson, Oakwood	5 00
W. Wilson Forrest, Montreal, Que.	5 00
L. H. Smith, Strathroy	5 00
Wm. Clark, Cardinal	5 00
Township of Blandford, Woodstock	5 00
Lodge Ludlow, No. 141 S. O. E., Thornbury	5 00
John Brown, Quebec	5 00
Council of the Village of Lakefield	5 00
J. S. Brown, Paris	5 00
Oxford Lodge, No. 76 A. F. & A. M., Woodstock	5 00
Mrs. Clarkson, Toronto	5 00
Dr. D. Clark, Toronto	5 00
Council of the Township of Cavan	5 00
Village of Elmira	5 00
Council of the Tp. of Sheffield	5 00
Lorne Lodge, No. 404 A. F. & A. M., Tamworth	5 00
Council of the Tp. of Lanark	5 00
Charlie Suey, Acton West	5 00
Libbie Corte, Wallace	5 00
Jos. Brault, Cranbrook, B.C.	5 00
Presbyterian Guild, Crinan, Ont.	5 00
John A. Brown, Quarrel, Alta.	5 00
Collected per C. F. Stackhouse, Peveril, Que.	5 00
Jas. Williamson, Montreal	5 00
Municipal Council of Widdifield	5 00
Court Maple, No. 155 I. O. F., St. Thomas	5 00
Township of Georgina	5 00
A. McKersie, Island Lake, Man.	5 00
A. O. U. W. Lodge No. 281, Sarnia	5 00
O. G., Ottawa	5 00
M. A. L., Point St. Charles	5 00
Council Tp. of Normanby	5 00
Aaron Wenger, Ayton	5 00
J. S. Meredith, London	5 00
Harrison C. Mewburn, Stamford	5 00
Township of Moore	5 00
A. M. & M. Moore, Lacolle, Que.	5 00
J. S. Meredith, London	5 00
Jos. Knox, Stayner	5 00
W. E. Read, Lipton, Sask.	5 00
Jos. Atkinson, Lipton, Sask.	5 00
Miss Jennie Teeple, Aylmer	5 00
Pastoral Charge of Rev. E. Holme, Wellesley	5 00
Junior Epworth League, Aylmer West	5 00
Aylmer Methodist S. S.	5 00
Canterbury Lodge, No. 34, S. O. F. B. S.	5 00
Wm. Thomson (Henery), Orillia	5 00
Forest Lodge, No. 263 A. F. & A. M.	5 00
Percy Gomery, Richmond, Que.	5 00
M. V. Dunlop, Drew St., Woodstock	5 00
Mrs. D. C. Rose, Port Hope	5 00
L. W. Weldon, London	5 00
John A. Morrison, Fredericton, N.B.	5 00
Corinthian Lodge, No. 101, Peterboro	5 00
Peterboro Lodge No. 155	5 00
Mrs. James Young, Galt	5 00
M. Keefer, Toronto	5 00
Dr. A. O. MacRae, Calgary, Alta.	5 00
W. H. Gallagher, Portland	5 00
Court Dufferin, No. 46, Auburn	5 00
Municipal Council of Tp. of Fitzroy	5 00
Elmira Lodge No. 216, I. O. O. F.	5 00
Preston Lodge No. 297, A. F. & A. M.	5 00
Pequonga Lodge No. 414, A. F. & A. M.	5 00
W. J. Blair, New Liskeard	5 00
Can. Furniture Mfg. Co., Employees' Benefit Society, Woodstock	5 00
Westmeath Council No. 43, C.O.C.F.	5 00
Mrs. Edward Roberson, Charlottetown, P. E. I.	5 00
Anonymous, Durham	5 00
Keewatin Lodge No. 417, A. F. & A. M.	5 00
Watts Lodge No. 95, I. O. O. F., McAdam, N. B.	5 00
Mr. F. McEwen, Carleton Place	5 00
James Goldie, Quelph	5 00
F. M. Rowland, Toronto	5 00
Fred. J. Pearce, Mitchell	5 00
D. C. Lamont, Orangeville	5 00
The Home Circle, Inglewood	5 00
Wm. Black, Cobourg	5 00
Mrs. A. Elder, Toronto	5 00
A. Q., Ottawa	5 00
Mr. and Mrs. Jas. Robertson, Glencoe	5 00
Chippawa Council No. 4, C. O. C. F.	5 00
Mrs. Jas. Howson, Quill Lake, Sask.	5 00
Elliott & Son, Limited, Toronto	5 00
Miss Miller, Montreal	5 00
Nelson Mitchell, Granby, Que.	5 00
A. V. De Laporte, Toronto	5 00
Mrs. John Morton, Carluke	5 00
John W. Lears, St. Thomas	5 00
Thos. H. Conner, Shelburne	5 00
Joseph Ball, Kelowna, B. C.	5 00
Mrs. (Rev.) Snowdon, Arkona	5 00

Rev. Wm. Lawson, Bayfield, N. B.	5 00
From 307 Bronson Ave. Ottawa	5 00
Augusta Hodgins, Toronto	5 00
Auburn S. S., St. George, Ont.	5 00
James Sharp, Rockside	5 00
No Name	5 00
King Hiram Lodge, A. F. & A. M. No. 78	5 00
Jerusalem Lodge No. 3, A. F. & A. M. Bowmanville	5 00
Council of the Tp. of Foley	5 00
Mrs. Peter H. Cox, Paris	5 00
Rev. S. C. Edmunds, B.D., Dawn Mills	5 00
Mrs. Martha Mark, New Hamburgh	5 00
Court Ayton No. 155, C. O. F.	5 00
Main St. Epworth League, Exeter	5 00
C. W. Van Duzer, Grimsby	5 00
M. O'Conner, Guelph	5 00
Col. and Mrs. O'Brien, Shanty Bay	5 00
A Well-Wisher, London	5 00
N. Ferrar Davidson, Toronto	5 00
Municipal Council of St. Joseph's Tp., Algoma	5 00
G. A. Crain, Ottawa	5 00
Mrs. Hugh McClive, Niagara Falls, S.	5 00
Circle No. 43, Cayuga	5 00
Shelburne Village Council	5 00
Miss Ora Bonyer, Carholme	5 00
N. H. Murchie, St. John, N. B.	5 00
Seldon Church, Chelsea	5 00
Township of Nissouri	5 00
Municipal Council of Fenelon Falls	5 00
Woodhouse Township	5 00
Meaford Lodge No. 152, A. O. U. W.	5 00
Court Myrtle No. 6570, A. O. F., Woodstock	5 00
Township of Turnberry, Bluevale	5 00
Municipal Council of Verulam	5 00
Jas. Williamson, Montreal, Que.	5 00
F. C. Edgar, Preston	5 00
Campbellford P. S.	5 00
Mrs. W. H. Pearson, Toronto	5 00
Goderich Circle No. 146, O. C. H. C.	5 00
Mrs. M. A. Carrick	5 00
J. Matheson, Summerstown	5 00
Mrs. J. D. Halton, Toronto	5 00
Ella Hall, Owen Sound	5 00
Mrs. L. Carrothers, Tillsonburg	5 00
"Y. S." Toronto	5 00
A Friend	5 00
Rev. Robert Wallace, Belleville	5 00
"Thanksgiving," Alma, Ont.	5 00
Harris Lithographing Co., Toronto	5 00
R. S. Hamlin, Oshawa	5 00
Henry Henderson, Norwich	5 00
Court Trevorton No. 463, C. O. F.	5 00
Moore Lodge No. 294, A. F. & A. M.	5 00
Agnes Frame, Walkerton	5 00
"A. C. C.", per W. Craig, Petrolea	5 00
Court Chemong No. 530, I. O. F.	5 00
J. M. Gander, Toronto	5 00
Henry Grist, Ottawa	5 00
H. O. Jackson, Toronto	5 00
John Carnie, Paris	5 00
R. Miller, Home Bank	5 00
J. R. McFadden & Co., Bishop's Crossing, Que.	5 00
Effie Johnston, London South	5 00
O. C. H. C. No. 63, St. Catharines	5 00
A. C. Justice, Sombra	5 00
Mrs. William Jackes, Toronto	5 00
T. F. Wallace, Woodbridge	5 00
The Jas. D. Tait & Co.	5 00
A. Rankin, Toronto	5 00
H. C. Turnbull, Toronto	5 00
Rev. Richard Hobbs, Toronto	5 00
Mrs. Duncan Chisholm, Berlin	5 00
Chas. E. Blatchford, Toronto	5 00
A Friend, Galt	5 00
"Three Sympathizers"	5 00
T. B. Mitchell, Orillia	5 00
Clementi Lodge, A. F. & A. M., Lakefield	5 00
J. Scott, Toronto	5 00
Edwin Stubbs, Marksville	5 00
John Dawson, Sault St. Marie	5 00
Geo. Olds, Montreal	5 00
J. E. Van Duzer, Winona	5 00
W. Stevenson, Fort William	5 00
Alex. Burgess, Brockville	5 00
Brantford Lodge No. 171, A. O. U. W.	5 00
Chas. H Neely, Toronto	5 00
A. McLennan, Lancaster	5 00
Gordon Robinson, Rocklin, N. S.	5 00
John Pratt, Belwood	5 00
Union Lodge No. 380, A. F. & A. M., London	5 00
W. Thomson Smith, Strathroy	5 00
Macoy Lodge, A. F. & A. M., Mallorytown	5 00
Chas. J. Vizard, Lakefield	5 00
Stirling Lodge No. 314, A. O. U. W.	5 00
Mr. and Mrs. David Clapton, Brownsville	5 00
"In Memory of an Only Child" Toronto	5 00
Aurora	5 00
A. H. Lofft, St. Marys	5 00
Rev. Geo. M. Cox, Hanover	5 00
Mr. James Murray, Hensall	5 00
James A. Roy, Belleville	5 00
Wilson M. Southam, Ottawa	5 00
Mrs. Defries, Toronto	5 00
Frederick Lodge No. 217, A. F. & A. M.	5 00
C. J. Forbes, Barrie	5 00
J. H. Dobbie, Niagara Falls, Ont.	5 00
Wm. S. Scott, Toronto	5 00
Mrs. C. C. Knight, Regina, Sask.	5 00
Court Florence, I. O. F., No. 189	5 00
Jas. W. Severs, Toronto	5 00
D. G. Loomis & Son, Sherbrooke	5 00
"Kingston"	5 00
Edward J. Coyle, Montreal	5 00
J. A. Campion, Belleville	5 00
Wm. Swaffield and family, Goderich	5 00
Samuel Lount, Barrie	5 00
Jas. B. Goodwin, McCall Ferry, Pa.	5 00
R. M. MacGregor, New Glasgow, N.S.	5 00
Mr. Jos. Ham, Brantford	5 00
E. T. B. Chambers, Quebec	5 00
Geo. Shepherd & Son, Primrose	5 00
C. R. Hanning, Preston	5 00
Collected per Isabel Rannie, Toronto	5 00
A. C. Fleming, Galt, Ont.	5 00
W. A. Sudworth, Ingersoll	5 00
Wellwisher, Montreal	5 00
Jos. Battle, Thorold	5 00
Court Merritton, No. 7777, A.O.F.	5 00
I. H. Thom, Toronto	5 00
D. Booth, Toronto	5 00
J. Agnes de Gauche, Bryson, Que.	5 00
W. B. Torrance, Montreal	5 00
R. Sampson, Westmount	5 00
No Name, St. Eugene	5 00
Annie S. Nicholson, Montreal	5 00
Chas. H. Kenney, Leamington	5 00
Mrs. A. R. Bain, Toronto	5 00
John R Prince, Montreal	5 00
J. B. Brannen, Westmount	5 00
Almonte Knitting Co., Almonte	5 00
W. B. Kennedy, Guelph	5 00
Club Fortschritt, Berlin	5 00
Mrs. D. C. Haynes, St. Catharines	5 00
James McNeil, Keene	5 00
Harris & Co., Ltd., Rockwood	5 00
Sympathy, London	5 00
Concord Lodge No. 291, A. O. U. W.	5 00
W. J. Brotherton, Medicine Hat	5 00
Messrs. Beattie Bros., Seaforth	5 00
Elmira P. S.	5 00
Minnetonka Lodge No. 292, I.O.O.F.	5 00
Mrs. S. Stewart, London	5 00
Highgate Lodge No. 19, A. O. U. W.	5 00
St. Marks Lodge No. 94, A. F. & A. M.	5 00
Beacon Lodge No. 201, I. O. O. F.	5 00

Strong Lodge No. 423, A. F. & A. M.	5 00
Trent Lodge No. 38, G. R. C.	5 00
St. Marks Lodge No. 105, A. F. & A. M.	5 00
Herbert G. Shaw, Toronto	5 00
Prosperity Lodge No. 329, I. O. O. F.	5 00
Hastings Lodge No. 273, I. O. O. F.	5 00
Burlington Lodge No. 165, A. F. & A. M.	5 00
Edward E. Phoenix, London	5 00
Lakefield Lodge No. 358, I. O. O. F.	5 00
Milberta L. O. L. No. 976	5 00
Fidelity Lodge No. 55, I. O. O. F.	5 00
Court Trent No. 474, C. O. F.	5 00
Mrs. H. Lewis, Melita, Alta.	5 00
Merrickville Lodge No. 55, A. F. & M.	5 00
Harmony Lodge, A. F. & A. M.	5 00
Union Lodge No. 7, A. F. & A. M.	5 00
Court North Star, A. O. F.	5 00
Merlin Lodge No. 226, I. O. O. F.	5 00
Wm. I. Pulling, Windsor	5 00
Walter M. Turnbull, Galt	5 00
Mr. and Mrs. H. C. Mewburn, Stamford	5 00
Anonymous	5 00
Aquila Lucas, Upper Keswick, N.B.	5 00
T. E. Bennett, M.D., Meaford	5 00
E. D. Ault, M.D., Acton	5 00
Chas. J. Pettit, Winona	5 00
Thanksgiving Collection, North Derby Presbyterian Ch., Kilsyth	5 00
H. T. Malcolmson, Hamilton	5 00
Benj. Sherk, Skerkston	5 00
Mrs. Chas. McEachren, Montreal, Que.	5 00
Jno. MacKenzie, Winnipeg, Man.	5 00
Mrs. B., Quebec	5 00
J. Hoffman, Wellesley	5 00
F. McNaught, Galt	5 00
S. T. Connell, Omemee	5 00
A. T. Pattison & Son, Fenwick	5 00
Wm. Cooper, Montreal	5 00
Miss Margaret B. Jaffrey, Oromocho, N.B.	5 00
Mrs. Hugh Brodie, Westmount, Que.	5 00
Rev. F. Tremayne, Mimico	5 00
W. H. Robinson, Granby, Que.	5 00
Alex. H. Watson, Dunham, Que.	5 00
Mrs. S. H. Tupper, Truro, N.S.	5 00
J. A. Fisher, Carlyle, Sask.	5 00
F. G. Depew, Paisley	5 00
Mr. and Mrs. Geo. Cunningham Wright, Ottawa	5 00
Dr. Laura Muller, Montreal	5 00
Edwin Abbott, Brockville	5 00
H. C. Edgar, Preston	5 00
E. A. Westland, Wyoming	5 00
M. J. Mulock, St. Catharines	5 00
Jno. Bradford, Sr., Granby, Que.	5 00
Mrs. A. T. Macnamara, Toronto Jct.	5 00
Kincardine Tp. Corporation, Armow	5 00
R. J. Johnston, Malakoff	5 00
F. R. Olmsted, Bismarck	5 00
A. R. McLean, Peterboro	5 00
S. R. Spottiswoode, Paris	5 00
Huron No. 392, A. F. & A. M., Camlachie	5 00
"Friend," Walkerton	5 00
Cedar Lodge No. 270, G. R. C., Oshawa	5 00
W. J. Mitton, Thamesville	5 00
Edward D. Hill, Toronto	5 00
Wellington Square Lodge No. 178, I. O. O. F., Burlington	5 00
Brougham Lodge No. 269, A. F. & A. M., North Claremont	5 00
Palmer Lodge No. 372, A. F. & A. M., Bridgeburg	5 00
St. Thomas Lodge No. 44, A. F. & A. M.	5 00
Court Berlin No. 72, C.O.F.	5 00
L. O. L. No. 160, Madoc	5 00
Sarnia Lodge, I. O. O. F., No. 126	5 00
Leeds Village, Que., S. S.	5 00
St. Lawrence Lodge No. 137, I.O.O.F. Brockville	5 00
International Lodge No. 228, I.O.O.F., Bridgeburg	5 00
L. O. L. No. 774, Brussels	5 00
J. S. Meredith, London	5 00
Silver City Lodge, Tiverton	5 00
Lodge No. 97, A. O. U. W., Whitby	5 00
Britannia Lodge No. 198, I. O. O. F., Drayton	5 00
Balmoral Lodge No. 280, I. O. O. F., Merrickville	5 00
Kent Lodge No. 274, A. F. & A. M., Blenheim	5 00
E. Clint Tees, Brockville	5 00
Germania Lodge No. 184, I.O.O.F., Waterloo	5 00
Atwood Lodge No. 332, I.O.O.F.	5 00
Court Victoria No. 6421, A. O. F., Meaford	5 00
Keystone Lodge No. 412, G. R. C., Sault Ste. Marie	5 00
Mr. and Mrs. S. J. Wark, Toronto Jct.	5 00
King Edward VII Lodge No. 471, A. F. & A. M., Chippawa	5 00
Star of the East Lodge No. 422, A. F. & A. M., Bothwell	5 00
Victorian Lodge No. 335, I.O.O.F., Bruce Mines	5 00
Model Lodge No. 147, I.O.O.F., Wyoming	5 00
Arnprior Council No. 40, C.O.C.F.	5 00
Court Bruce No. 56, C.O.F., Walkerton	5 00
Thos. Darwen, Brantford	5 00
Miss Mildred Gallagher, Newbridge	5 00
Mrs. J. Taylor, Kingston	5 00
M. C. Flatt, Fort William	5 00
Mrs. M. G. A., Queensville	5 00
H. and B. Scott, Galt	5 00
Wm. Richards, Bideford, P.E.I.	5 00
J. Shea, Toronto	5 00
Monarch Knitting Co., Dunnville	5 00
T. B. Shillington & Co., Blenheim	5 00
Hon. Senator J. McMullen, Mt. Forest	5 00
F. H. Keefer, Port Arthur	5 00
Court Douglas No. 27, C.O.F., Bluevale	5 00
A. C. Skinner, Sherbrooke, Que.	5 00
Mrs. J. Munn, Echo Bay, Algoma	5 00
"A Friend," Toronto	5 00
A. D. Naismith, M.D.	5 00
H. R. Fraser, Sherbrooke, Que.	5 00
Friendly Brothers Lodge, A. F. & A. M., Iroquois	5 00
Crescent Lodge No. 104, I.O.O.F., Hamilton	5 00
Mrs. Pirson, Barrie	5 00
Edwin Abbott, Brockville	5 00
McCallum Chapter No. 29, Dunnville	5 00
Geo. Campbell, Bruce Mines	5 00
Mrs. W. H. Hendershot, Thorold	5 00
J. L. Darling, Sault Ste. Marie	5 00
Mr. and Mrs. E. McTaggart, Hatzic, B. C.	5 00
Corporation of Town of Sudbury	5 00
James Purvis, Sudbury	5 00
Anonymous, Queenston	5 00
C. M. Grifton, St. Catharines	5 00
Malloch Chapter No. 66, Seaforth	5 00
Garnet Lodge No. 187, A. O. U. W., Smith's Falls	5 00
D. A. Noble, Lyons P. O., Ont.	5 00
Robert Conn, Heathcote	5 00
Mrs. Annie Christie, Ottawa	5 00
D. A. McNabb, Hamilton	5 00
Sophia Hyman, Brampton	5 00
A. M. Hamilton, London	5 00
MacNab Bros., Orillia	5 00
J. R. Roy, Toronto	5 00
Victoria Rd. P. S., Kirkfield	5 00
J. C. Murray, Hawkesbury	5 00
E. C. Wilson, Toronto	5 00
Mrs. W. S. Muir, Truro, N.S.	5 00

E. B. Crompton & Co., Brampton	5 00
A. Griffis, St. Catharines	5 00
Benevolent Fund, Galt Methodist Church	5 00
Employed of J. W. Garland, Son & Co., Ottawa	5 00
Brant Lodge No. 45, A. F. & A. M., Brantford	5 00
Pupils of Milverton P. S.	5 00
J. R. Steele, Montreal	5 00
Eudo Saunders, Toronto	5 00
Mrs. Alfred Sandham, Toronto	5 00
Mrs. McKay, Whitewood, Sask.	5 00
Hugh S. Brennen, Hamilton	5 00
A. S. Emery, London	5 00
John T. James, Bridgeburg	5 00
R. McCaulay, Toronto	5 00
Faith Lodge No. 123, A. O. U. W., Colborne	5 00
A. S. Taplin, Athens	5 00
Silvenus Hubelt, Glen Ross	5 00
Rev. Wm. Wells, Shanly	5 00
"Inasmuch, I. F.," Smith's Falls.	5 00
Dauncey Lodge No. 176, I.O.O.F., Thedford	5 00
John Lovitt, Yarmouth, N.S.	5 00
Crystal Fountain Lodge No. 389, North Augusta	5 00
Lansing Lewis, Montreal	5 00
Guelph Friend	5 00
J. A. Stone, London	5 00
Agnes Armstrong, Montreal	5 00
Chas. Park, Newcastle, N.B.	5 00
W. J. Greene, Kaslo, B.C.	5 00
W. W. Higginson, Stepney	5 00
W. H. Clark, Edmonton, Alta.	5 00
E. D. Tremain, Port Hood, N.S.	5 00
Geo. Mair, Windsor	5 00
No Name	5 00
Geo. E. Robinson, Waterloo	5 00
Miss Lillie Bryce, Coaticook	5 00
Peterboro Lodge No. 111, I.O.O.F.	5 00
W. E. Southgate & Co., Berlin	5 00
Sisters of Our Lady of Charity, Toronto	5 00
Rev. H. F. Hamilton, New York City	5 00
No Name	5 00
John M. Gill, Brockville	5 00
Mrs. Emma E. Walker, Dartmouth, N. S.	5 00
E. C. Bowers, Westport, N.S.	5 00
Morton M. Buckley, Niagara Falls	5 00
J. Irwin, Toronto	5 00
No Name, London	5 00
W. M. D. E., Woodstock	5 00
Miss Edith A. Martin, Roland, Man.	5 00
Duncan McPherson, Ottawa	5 00
A. Cruickshank, Ottawa	5 00
John C. Young, Detroit, Mich	5 00
D. Jardine & Co., Toronto	5 00
A. Jagger, Moosejaw	5 00
"Santa Claus"	5 00
R. W. Brock, Kingston	5 00
L. M. Harrington, Carillon	5 00
John Matthews, Port Hope	5 00
A. C. S., Paris	5 00
Wellwisher, Brampton	5 00
G. L. Masten, Coaticook, Que.	5 00
R. T. Steele, Hamilton	5 00
Mrs. Stratford, Toronto	5 00
Miss Ronson, Guelph	5 00
Canada Printing Ink Co., Toronto	5 00
E. H. M., Montreal	5 00
Glasgow L. O. L. No. 695, Burnstown	5 00
F. L. Wamblyn, Montreal	5 00
A. O. U. W., No. 195, Madoc	5 00
E. P. Winslow, Stratford	5 00
W. H. Ferguson, London	5 00
Ernest Bender, Blyth	5 00
Napanee Lodge No. 86, I.O.O.F.	5 00
Howard Lodge No. 58, I. O. O. F., Strathroy	5 00
Albert Lodge No 194, I. O. O. F., Toronto	5 00
Friend, Port Hope	5 00
Percy H. Evans, Paris	5 00
L. O. L. No. 1710, Catalone, C.B.	5 00
Harrow Lodge No. 309, I. O. O. F.,	5 00
Court Maple Leaf Lodge No. 16, C. O. F.	5 00
Geneva Lodge No. 320, I. O. O. F., Orillia	5 00
Rondeau Lodge No. 40, I. O. O. F., Blenheim	5 00
Court Guelph No. 37, I. O. F.	5 00
Denevo Lodge No. 170, I. O. O. F., Pt. Elgin	5 00
Mrs. Wm. Irwin, Glasgow	5 00
Hope Lodge No. 69, I. O. O. F., Harrietsville	5 00
Rylstone Presbyterian Church	4 85
Teachers and Pupils, Acton P. S.	4 75
Contributions received at Molsons Bank, Ottawa	4 75
Eden Mills Presbyterian Congregation	4 50
W. L P. Penfound, Parry Sound	4 50
Wellwisher of Windsor W. and Sandwich Methodist Churches	4 50
Wales Sunday School	4 50
McKee Block and Traders Bank, Sturgeon Falls	4 50
Collection received at a Union Prayer Meeting of the Auxiliaries of Princeton	4 30
T. Craigie and some friends	4 25
Thurso, Que., Baptist Church	4 25
Public School Teachers, Trenton	4 20
Collected from Methodist, Presbyterian and Disciples of Christ Churches, Grand Valley	4 20
Teachers and Pupils Div. 10, Revelstoke, B. C.	4 10
R. E. Biggar, Clifford	4 00
Mrs. L. Watkins and Mrs. Harvey, Montreal	4 00
Miss Eleanor Street, Toronto	4 00
J. J. Fiske, Coaticook, Que	4 00
F. B. Meyer, Walkerton	4 00
Mrs. A. Dunlop, Sr., Almonte	4 00
Knox Church, Belgrave	4 00
Loyal Island City Lodge, I.O.O.F., Brockville	4 00
Wm. Martin, Brussels	4 00
Collection taken at the Union Prayer Meeting in Baptist Church, Perth	4 00
Collected per Can. Bk. of Commerce, New Glasgow, N.S.	4 00
Collected per R. N. Randall, Wellburn	4 00
Hazelwood School District, Minnedosa, Man.	4 00
Miss T. Short, Horse Hills, Alta.	4 00
Hartney Circuit, Man.	4 00
Alexander Muir, Port Dalhousie	4 00
"A Happy Family," Goderich	4 00
Collected per Traders Bk, Leamington	4 00
E. A. Jaffray, Bolton	4 00
Collected at Logoch P.O., Man.	4 00
Mrs. Blair	4 00
Progress Lodge, No. 26, Lansdowne.	4 00
Mrs. Mary V. Dunlop, Woodstock	4 00
Collections left at Bk. of Nova Scotia	4 00
Collected per J. O. Gemmell, Whitefish	4 00
Employees of Lang & Co., Berlin	4 00
Lanark, Middleville and Drummond Baptist churches	4 00
Collected per Assistant Postmaster, Warren	4 00
J. Booth, City	4 00
Per Wm. T. Burk, Montreal	3 75
Collected per Molsons Bk., Amherstburg	3 75
Pupils and Teachers of McLean, Sask., P. S.	3 70
Varna Methodist Church	3 70
Union Thanksgiving Service, Rosemont	3 59

Friends, Niagara Falls	3 50
Delmer S. S.	3 50
A Friend, Norwood	3 50
Collected per F. Cozens, P.M., Steep Creek	3 50
Pupils and Teachers of Senior Dept. Lyn P. S.	3 50
Geo. W. Markle, Brantford	3 50
Collected per Daisy Peters, Park, Sask.	3 50
Teachers and pupils, Floradale P.S.	3 40
Collected per Edward Landy, Monteagle Valley	3 25
Collected from some friends	3 25
Orange Lawrence, Orangeville	3 00
A. D. Blackader, M.D., Montreal	3 00
J. H. Weatherilt, Fernie, B.C.	3 00
J. A. Lougheed, Fairmont	3 00
W. A., Montreal Annex	3 00
Mrs. Geo. Walker, Yorkton, Sask	3 00
Ailsa Craig Lodge No. 201, A. O. U. W.	3 00
Mrs. I. R. Maclean, Eglington	3 00
Blenheim Lodge No. 13, A. O. U. W.	3 00
George Neil, Tara	3 00
H. K. Austin, Chatham, N.B.	3 00
Rev. A. J. Manson, Arden, Man.	3 00
J. W. Thorn, Carleton Place	3 00
Court Matilda No. 805, I.O.F., Iroquois	3 00
Mrs. Wm. Armstrong, Brussels	3 00
Mr. and Mrs. W. D. Morgan, Humberstone	3 00
A. Spence, Brantford	3 00
Rev. R. Bamforth, Trenton	3 00
Winger Council No. 165, C. O. C. F.	3 00
Rev. T. Brouillet, Waterloo E., Que.	3 00
Mrs. A. E. Karges, Woodstock	3 00
Miss Lou C. Scott, Dunnville	3 00
N. Belle Fry, Dunnville	3 00
Mr. and Mrs. W. Spradbrow, Toronto	3 00
Robt. Geddie, Paris	3 00
St. Andrew's S. S., Oro Station	3 00
Mrs. Harvey, Kingston	3 00
Collected per Sovereign Bank, Amherstburg	3 00
Collected per A. M. McCormick, Pelee Island	3 00
Geo. A. Kirkby, Brantford	3 00
Mrs. Hyman, Brampton	3 00
Tillie Dunbar, Toronto	3 00
A. O. U. W. No. 201, Ailsa Craig	3 00
"A Well-Wisher," Malvern	3 00
C. R. G. Sutherland, Brantford	3 00
Mrs. W. H. Rivington, Cumberland	3 00
Mrs. R. B. Dodds, Montreal	3 00
Jno. Miller, Milford	3 00
Mrs. E. B. Powell, New York	3 00
Mrs. Anne Harvey, Kingston	3 00
J. Frank Osborne, Toronto	3 00
Presbyterian S. S., Sunderland	3 00
S. O. E. B. S., London	3 00
Wildey Lodge, No. 153, Granton	3 00
Loyal Orange Lodge No. 991, Elmvale	3 00
Hornby Division No. 216, S. O. T., Ashgrove	3 00
Rupert W. Gliddon, Union	3 00
H. Couse, Cookstown	3 00
Geo. Nixon, North Gower	3 00
John Hoffman, Wellesley	3 00
Thos. Ashton, Castlegar, B. C.	3 00
Mrs. S. Stewart, London	3 00
A Friend, London	3 00
Sunderland Presbyterian S. S.	3 00
Israel M. Granatstein, Toronto	3 00
A Friend, Clifford	3 00
Mrs. S. Hutchison, Gibraltar	3 00
Bowmanville Circle No. 3, C. O. H. C.	3 00
Alice Mathews, Kew Beach	3 00
Miss Kate McDonald, Almonte	3 00
"Two Sisters," Berlin	3 00
Boys' Class in Baptist S. S., Ingersoll	3 00
Myssie M. Russell, Toronto	3 00
Sundry Subscriptions from Toronto Junction	3 00
E. W. Nattress, Weston	3 00
Mrs. A. McKinnon, Petrel, Man.	3 00
Francis Reynolds, Montreal	3 00
Walter Alford, Belleville	3 00
Miss L. C. Elliott and Wm. Montgomery, Grimsby	3 00
Robert Masson, Ottawa	3 00
Frank MacKlin and Rev. Mr. McDonagh, Sarnia	3 00
W. R. Atkinson, Virgil	3 00
H. P. MacMahon, Woodstock	3 00
L. E. Whitaker, Niagara Falls	3 00
Miss I. K. Matheson, Perth	3 00
John Wright, Kingston	3 00
Ann Gormack, Haysville	3 00
Joseph Carrington, Kingston	3 00
T. Eckhardt, Grimsby	3 00
Evangelical S. S., 14th Con. Hay Tp.	3 00
Mrs. Henry W. Walker, Montreal	3 00
Mrs. J. G. Lewis, Peterboro	3 00
Dr. W., Mrs. W. and Miss M. McCamus, Bobcaygeon	3 00
Composite Lodge No. 30, A. F. & A. M.	3 00
The Maple Leaf Rubber Co. (employees), Port Dalhousie	3 00
Richmond Lodge No. 23, A.F. & A.M.	3 00
Sharon Lodge No. 97, G. R. C.	3 00
Court Fredericton, N.B., No. 778	3 00
Intermediate Boys' Class at Wesley Methodist S. S.	3 00
Sunday School, Marsden	3 00
Balance of proceeds from concert of Royal Templars of Temperance, Toronto	3 00
Evangelical S. S., Crediton	3 00
John Haining, L'Amaroux	3 00
Rev. T. W. and Miss F. M. Blatchford, Ripley	3 00
Agnes A. Powis, Hamilton	3 00
M. D. Harkness and class, Carp	3 00
Collected per Carmen Lovell, Revelstoke, B.C.	2 80
S. S. St. Paul's Church, Haileybury	2 78
Hattie M. Fox, Copper Cliff	2 75
Teacher and Pupils of S. S. No. 4, Darlington	2 75
John H. Lundy, Niagara Falls	2 75
Pupils of Miss K. Cowan, Red Deer, Alta.	2 65
Collected per Wm. Ketterborn, Wellesley	2 60
Mrs. I. W. Edmonds, Thedford	2 50
Mrs. Geo. Baird, Barnham	2 50
Collected by F. S. Harrison, Morton	2 50
A. O. U. W., Mount Albert	2 50
Court Simcoe, No. 166, I.O.F., Simcoe	2 50
R. Wallace, Kingston	2 50
Olive Branch Lodge, I.O.O.F., Woodstock	2 50
Claremont A. O. U. W. No. 108	2 50
William Woollatt, Walkerville	2 50
T. A. G. Gordon	2 50
A. F. Merkeley, Morrisburg	2 50
Wm. Craw, Orillia	2 50
Miss Margaret M. Lang, Magrath, Alta.	2 50
A. Dancarse & Son, Apple Hill	2 50
F. J. McVicar, Pembroke	2 50
I. A. H., 15574, Shelburne, N.S.	2 50
Century Methodist Sabbath School, Parry Sound	2 50
James J. Hewitt, Tiree, Sask.	2 50
R. Postan, Toronto	2 50
J. Hamilton, Haysville	2 50
Edwin Etherton, Montreal	2 50
Jessie M. Brown, Carterton	2 50
Collected per Miss A. Matthews, Pointe au Chene	2 40
Fourth Div. Courtland Ave. School, Berlin	2 30
Frank Bloomfield and friends	2 25

S. S. No 9, Normanby	2 25
Young Men's Singing Class	2 20
S. S. No. 4, S. Raleigh, Fletcher	2 15
Collected per Imperial Bank	2 10
Geo. P. Hart, Carnaron	2 07
Collected per Mrs. C. H. Whiting, Pierston, N.B.	2 05
Church of the Kettles, Muskoka	2 05
John George, Port Elgin	2 00
G. McLaren, Port Elgin	2 00
Collected per P. M., Smithdale	2 00
M. N. Farrer, Ottawa	2 00
"Gortmerron," Clarkson	2 00
Collected per Jas. Sutherland, Codrington	2 00
Miss Beth MacKenzie, Reaburn, Man.	2 00
Mrs. J. Norwich, Toronto	2 00
A Friend, Hanover	2 00
G. A. Burgess, Carleton Place	2 00
E. S. Beer, Hespeler	2 00
Miss M. A. King, St. Catharines	2 00
Edwin J. Phillips, Cedar Dale	2 00
A Wellwisher, New Hamburg	2 00
Rev. Orr Bennett, Almonte	2 00
D. D. Hay, Jr., Stratford	2 00
U. E. C., Blind River	2 00
Geo. D. Wark, Toronto	2 00
A. D. Uerlin, Dutton	2 00
Mrs. David Allan, Grimsby	2 00
Geo. D. Wark, Toronto	2 00
Mrs. S. H. Tupper, Truro, N.S.	2 00
Chas. M. Thompson, Brantford	2 00
S. T. Connell, Omemee	2 00
W. A. Phillips, Thorold	2 00
A Friend, Owen Sound	2 00
K. Urquhart, Chatham	2 00
R. Stubbs, Collingwood	2 00
Chas. J. Vizard, Lakefield	2 00
Miss Jessie Cowan, Allan's Corners, Que.	2 00
W. J. Ferguson, Stratford	2 00
A. J. Mabe, Corner of the Beach, Que.	2 00
Wm. J. N. Turner, Montreal	2 00
A Friend, Lennoxville	2 00
F. E. Bawden, Ottawa	2 00
Wm. Cooper, Montreal	2 00
Mrs. Sarah Brown, Lynedoch, Ont.	2 00
William Moss, Toronto	2 00
Mrs. Chas. A. McLean, Burgoyne	2 00
"Robertson Family," Hagersville	2 00
Collection taken at Chapel, Mortimer's Point	2 00
G. E. Coon, Eglington	2 00
Mrs. J. Buskard, Brantford	2 00
Wm. Halls, Toronto	2 00
J. McDonald, Ethel	2 00
A Friend, New Hamburg	2 00
Chas. Little, Meaford	2 00
Miss A. M. Munn, Indian River	2 00
Friend, Hanover	2 00
Mrs. Kischel, Toronto	2 00
A Friend, Mimico	2 00
A Friend, Norwich	2 00
W. A. Philip & Geo. Wedge, Thorold	2 00
Box 116, Appin	2 00
Chas J. Vizard, Lakefield	2 00
E. W. Nattress, Weston	2 00
Arnold T. Panabaker, Hespeler	2 00
J. A. Macauley S. S., River Dennis, N. S.	2 00
Eliza Wright, Pembroke	2 00
Alf. E. Hill, Griswold, Man.	2 00
C. Rannie, Menie	2 00
T. V. Gay, Deer Park	2 00
Miss Sara A. Hunt	2 00
Chas. McClelland, Belgrave	2 00
John Mullin, Cornwall Centre	2 00
Mrs. Wm. Tuck, Hastings	2 00
K. Urquhart, Chatham	2 00
Henry Johnson, Simcoe	2 00
A Nurse Friend per Annie L. Wallis, Woodbridge	2 00
Mr. Geo. Shupe, New Dundee	2 00
No Name, Desboro	2 00
Mrs. T. W. Edmonds, Thedford	2 00
H. E. Ratz, St. Clements, Ont.	2 00
Mrs. W. F. Dubois, Slocan B. C.	
H. W. Palmer, Shetland	2 00
R Stocker, Wilberforce	2 00
Mrs. Hugh Glass, Toronto	2 00
M. Barrett, Amherstburg	2 00
Fred J. Pearce, Mitchell	2 00
C. E. Baxter, Drumbo	2 00
Abel Oldham, Silvam	2 00
H. and F. Rogers, Fullarton	2 00
G. Elliott, Yorkton, Sask.	2 00
A Friend, Dunnville	2 00
A Friend, Farnham, Que	2 00
R. H. English, Summerland, B.C.	2 00
H. F. Williams, Cowansville, Que.	2 00
Mrs A. Wilson, Oil Springs	2 00
M. G. Robertson, Windsor	2 00
Margaret Field, Stanstead, Que.	2 00
L. A. W., Magrath, Alta	2 00
Rev. G. A. Mason, West Sefford	2 00
S. T. Connell, Omemee	2 00
Mrs. M. Hislop, Brantford	2 00
Mrs. A McKinnon, Petrel, Man.	2 00
J. P. McCarthy, Prescott	2 00
R. McCarthy, Prescott	2 00
M. Weatherilt, Maple Creek, Sask.	2 00
Alice A. Watkins, Brantford	2 00
Rev. S. Cleaver, Toronto	2 00
No Name, Toronto	2 00
W. Scott Garrioch, Portage la Prairie	2 00
A Well Wisher, St. Catharines	2 00
J. C. Cumming, Colborne	2 00
Elvira Strathy, Toronto	2 00
E. B. McBry, Chesley	2 00
M A. Ross Thomas, London	2 00
"I. McB." Madoc	2 00
Geo. A. Kirkby, Brantford	2 00
Mrs. W. P. Metcalf, Toledo, Ohio	2 00
Collected per Peter McIntosh, Pleasant Bay	2 00
L. O. L., No. 642, Fordwich	2 00
L. O. L., No 268, Russell	2 00
Mrs. D. L. Streight, Islington	2 00
W. J. Sproule, Montreal	2 00
Miss L. Slade, Toronto	2 00
Geo. Hillam, Toronto	2 00
J. C. Cumming, Colborne	2 00
L. O. L. No. 775, Newbridge	2 00
"Gift of an Invalid Lady," St. Stephen, N. B.	2 00
S. C. Pettigrew, Toronto	2 00
J. P., Hudson	2 00
Jennie S. Cameron, Toronto	2 00
J. M. Peregrine, Branchton	2 00
Daniel McMichael, Shelburne	2 00
S. M Sharman, Stratford	2 00
S. A. Taplin, Athens	2 00
F. S. Booth, Brandon, Man.	2 00
Miss M. J. P., Montreal	2 00
A Friend, Toronto	2 00
Mrs. R. Prout, Forest	2 00
H. M. Griffin, Galt	2 00
Bayview L. O. L., No. 198, Woodford	2 00
Mrs. D. Taylor, Burnstown	2 00
William, Clara, Constance and Wallace Harris, Toronto Junction	2 00
Wm. Gillies, Tobermore	2 00
Mrs. J. Armstrong, Toronto	2 00
Miss Franklin, Port Dalhousie	2 00
Mrs. E. Marshall, Strange P. O.	2 00
W. J. Baldwin, Aurora	2 00
E. M Legge, Temperanceville	2 00
Georgina Dimond, Tyrrell	2 00
Mr. and Mrs. Jno. Carswell, Plattsville	2 00
C. E. Burton, Islington	2 00
Jno. Shirley, Watford	2 00
James Johnston, Woodbridge	2 00
Mary E. McFarlane, Bonnie Glen, Alta.	2 00
Mrs. John J. Coulter, Chapleau	2 00
Mrs. Chas. T. Hare, Westmount	2 00
Children of the Pres S. S., Athens	2 00

J. K. Friedman, Westmount, Que	2 00
Wm. Coates & Son, Brockville	2 00
Mrs. M. A. Ward, Toronto Junction	2 00
Jno. Mannerow, Desboro	2 00
M. A. Ryan, Lake Megantic	2 00
Miss S. Turner, Beaverton	2 00
Mrs. M. C. Clement, Berlin	2 00
Rev. Thos. Jackson, Strathroy	2 00
The Leach Piano Co., Montreal, Que.	2 00
"A Sympathizing Friend"	2 00
E. C. Mount, Westmount, Que	2 00
Elizabeth Weselot, Berlin	2 00
Chas. J. Vizard, Lakefield	2 00
Andrew Johnston, Pembroke	2 00
Anonymous, Ottawa	2 00
"Friend," Preston	2 00
"Friend," Hanover	2 00
Geo. D. Wark, Toronto	2 00
Jno. Mullin, Cornwall Centre	2 00
W. D. Chappelle, M.D., Wyoming	2 00
A. J. Bird, Putnam	2 00
Mrs. Jno. A. Dickey, Yonge Mills	2 00
J. White, St. Marys	2 00
Kenneth Urquhart, Chatham	2 00
L. O. L. No. 101, Desboro	2 00
A Friend	2 00
Joseph Keyes, Kincardine	2 00
W. T. Ferguson, Stratford	2 00
J. McDonald, Ethel	2 00
Geo. Cook, Collingwood	2 00
G. W. Hodgetts, St. Catharines	2 00
Mrs. Eagleson and family, Renfrew	2 00
Mrs. Metzler, Brockville	2 00
Messrs. A. Betz, Mongolia	2 00
Alex. Milne, Alliston	2 00
Lottie McAlpine, Taylor	2 00
Miss I. Logan, Orillia	2 00
Samuel Quinn, Pembroke	2 00
Miss Carlyle, Toronto	2 00
S. R. Hesson, Stratford	2 00
Daniel Johnston, Waubuno	2 00
Chas. and Miss F. McKeever, City	2 00
L. O. L. No. 1136, Swinton Park	2 00
A. & J., Woodstock	2 00
Margaret Helen Wotton, Maynooth	2 00
Nancy Hyndman, Burtch	2 00
Four Boys, Westmount, Que	2 00
Mr. and Mrs. J. C. Sims, Montreal	2 00
"A Friend," Alliston	2 00
E. M. Heathcote, Winnipeg, Man	2 00
D. W. Law, Winnipeg, Man	2 00
Ella G. Hubble, West Huntingdon, Que.	2 00
Mrs. William Robb, Clinton	2 00
Mrs. Geo. Sterling, Kentville, N.S.	2 00
Jos. Warren, Harper	2 00
Geo. Miller, Osborne	2 00
Mrs. W. McDonald, Tillsonburg	2 00
W. P. Niles, Wellington	2 00
Rev. J. C. Willmott, Milton	2 00
"A Friend"	2 00
Division III, Jun. IV Class, Beech St. School, Owen Sound	2 00
Jane Smith, Terra Cotta	2 00
M. and E. Thomas, Highfield	2 00
Wm. Ansdell, Hamilton	2 00
Robertson, Nicolle & Co., Kingston	2 00
D. A. Stewart, M.D., Ailsa Craig	2 00
W. A. and L. Casselman, Wyebridge	2 00
W. A. Holliday, Brooklyn	2 00
Anonymous	2 00
St. Andrew's Pres. S.S., Hawkesville	2 00
Court Windsor Mills No. 286, I. O. F.	2 00
Anonymous	2 00
"D," Georgetown	2 00
St. John's Lodge No. 82, A. F. & A. M., Paris	2 00
Mabel E. Lyall, Sundridge	2 00
Geo. Ballachey, Brantford	2 00
Caledon Lodge No. 93, A. O. U. W.	2 00
Esther Wood, Ingersoll	2 00
"Saskatchewan," Wapella, Sask	2 00
Robt. Chalmers, Owen Sound	2 00
O. C. H. C. Avon Lodge No. 170	2 00
Mrs. Jno. A Barker, Port Hope	2 00
L. O. L. No. 130, Rothney	2 00
E. McCredie, St. Thomas	2 00
Vaughan Lodge No. 54, A. F. & A. M., Maple	2 00
Miss J. E. McDonald, Almonte	2 00
Mrs. J. H. Driffill, Bradford	2 00
Edwin C. Ford, Montreal	2 00
A. E. Hanna, Montreal	2 00
Nemo, Lindsay	2 00
Mrs Jas. H. Mann, Bridgeworth	2 00
Mrs. A. Wener, Montreal	2 00
J. M.	2 00
H. C. McNeill, Teulon, Man	2 00
J. W. Jewson, Stone Quarry	2 00
Miss E. M. Bottoms, Morpeth	2 00
F. Fowler, Clinton	2 00
Frank McLean, London	2 00
J. W. Fraser, Hawkesbury	2 00
J. C. Johnstone, Cornwall	2 00
Thos. W. McKnight, Brackenrig	2 00
Gus Koepke, Pembroke	2 00
Donald Logan, Montreal	2 00
D. Wagner, Deseronto	2 00
Hugh Ross, Underwood	2 00
J. J. O'Donnell, Montreal	2 00
D. W. Hilborn, Selkirk	2 00
A. E. C., Toronto	2 00
M. M. Burkis, Prescott	2 00
A. J. Freiman, Ottawa	2 00
A. B. Gordon, Sudbury	2 00
F. C. McCordick, St. Catharines	2 00
W. M. Carruthers, Toronto	2 00
S. S. No. 3, Ashfield	2 00
"Plattsville."	2 00
R. A. Gray, Toronto	2 00
Harry Cann, Bowmanville	2 00
I. O. F. Court Graham No. 1266	2 00
Frank Ruse, Hensall	2 00
Court Harmony No. 61, C.O.F., Exeter	2 00
Teacher and Pupils S. S. No. 12, Charlotteville	2 00
A. Austin, Toronto	2 00
Ionic Lodge No. 229, A. F. & A. M., Brampton	2 00
W. B. G., Toronto	2 00
A. C. Fowler, Hartford, Conn., U.S.A.	2 00
Geo. Carnes and E. G. Thompson, Berlin	2 00
J. R. Bird, Montreal	2 00
A. Will. H. Lander, Durham	2 00
Mrs. T. Palser, Deer Park	2 00
Mrs. Jas. Allan, Montreal	2 00
John Booth, Toronto	2 00
Mrs. Jeffrey Brock, Montreal	2 00
"D," Cayuga, Ont	2 00
Samuel Hart, Montreal, Que	2 00
Mrs. M. Wood, Ballymote	2 00
W. Scott Garrioch, Portage la Prairie, Man.	2 00
A Friend	2 00
Miss Kate Snyder, Hespeler	2 00
W. Thos. Cox, Montreal	2 00
Miss Jessie Cowan, Allan's Cor., Que	2 00
W. Goodfellow, North Bay	2 00
Richard Brown, Toronto	2 00
Mrs. C. W. De Mille, Roblin	2 00
Miss E. J. Kidd, Toronto	2 00
Eliza Wingrove and Minnie Collier, Walsingham Centre	2 00
Philip Kling, Effingham	2 00
A. C. Smith, Windsor	2 00
G. W. Jackson, Leamington	2 00
"W," Goderich	2 00
A. Hilker, Underwood	2 00
Taylor Bros. & Co., Carleton Place	2 00
M. E. Dainty, North Pelham	2 00
Mrs. H. Maully, Meaford	2 00
Minnie Halliday, Jas. Mather and Mrs. Jas. Halliday	2 00
W. H. Spencer, Woodbridge	2 00
Miss Mabel Maynard, Orillia	2 00
Dudley Davis, Coaticook, Que	2 00
Jack Durratt, Niagara Falls	2 00

S. S. Moote, Dunnville	2 00
John King, Hickson	2 00
E. R. Head, Galt	2 00
"P.," Paris	2 00
W. R. Tisdale, Orillia	2 00
W. H Froset, Montreal	2 00
Mrs. A. Wener, Montreal	2 00
L. O. L. No. 917, Munster	2 00
"A warm friend though a poor one"	2 00
Miss Ida F. Robertson, Woodstock	2 00
J. J. McDonald, Oshawa	2 00
Wm. Hepburn, Stratford	2 00
Mrs. J E. Fraas, Montreal	2 00
Rev A. L. Russell, B.D., Fingal	2 00
T. H. Parker, Woodstock	2 00
John Shearer, Ottawa	2 00
R. Patrick, Jr., Galt	2 00
Miss Margaret McKenney, Rossburn, M.	2 00
Mrs Jos. Hamer, Toronto	2 00
Court Phoenix No. 182, I. O. F.	2 00
Mary A. Sparrow, Toronto	2 00
S. Roughton	2 00
A Friend	2 00
Mrs. Emma Peters, Blenheim	2 00
Mrs. Henrietta Black, Cobourg	2 00
Aggie and Janet Havens, Aldboro	2 00
Joshua Murphy, Renfrew	2 00
Acton Council No. 210, C. O. C. F	2 00
Mrs. Sarah Brown, Lynedoch	2 00
John and Jacob Hoffman, Wellesley	2 00
Mrs. H. S. Roger, Peterboro	2 00
Fred L. Hanford, Westmount	2 00
Dr. Jos. Kinder and Miss Mary Kinder, Rockingham	2 00
S. S. No. 19 Brooke, Inwood	2 00
Manitoba St School, St. Thomas	2 00
J. Stanley, Brantford	2 00
Geo. Laidlaw	2 00
Mrs. W. Forsyth, Chesley	2 00
F. W. Crispo, Berwick, N. S.	2 00
Walker Bros., Thorold	2 00
No Name, Belleville	2 00
R. King, Barrie	2 00
Miss M. E. Coates, Milton	2 00
Frank Smith, Vittoria	2 00
H. V. Haight, Sherbrooke, Que	2 00
Geo Hadrill, Montreal	2 00
Mrs. H. E. Thompson, Montreal	2 00
Mrs. C. E. Holloway and son, Montreal	2 00
Mrs. Dr. Burnhame, Peterboro	2 00
J. P. Bender, Berlin	2 00
Kate Thackeray, Montreal	2 00
A Well Wisher, Montreal	2 00
A. L. Stephenson, Red Deer, Alta	2 00
Geo. Allen, Burlington	2 00
Geo. McAllister, Bloomingdale	2 00
Ruby B Sewell, Perth	2 00
Mrs. M. O'Brien, Toronto	2 00
Mrs. S. E. Smith, Toronto	2 00
F. B. Reid, Port Elgin	2 00
Robert Whitelaw, Woodstock	2 00
Mrs. Mary Lattimore, Pt. Robinson	2 00
Friend, Montreal	2 00
J. B. Hambly, Barrie	2 00
F. W. R., Port Hope	2 00
M A. Robertson, Toronto	2 00
Miss M. J. Blain, Burk's Falls	2 00
J. H. Mitchell, Alliston	2 00
Peter Hay, Galt	2 00
"A Friend," Fernie, B. C.	2 00
Mrs. A. R. Campbell, Peterboro	2 00
S. T. Connell, Omemee	2 00
Mrs. T. Gay Beatty, Toronto	2 00
Miss M. A King, St. Catharines	2 00
"A Friend," London	2 00
W. H. M. Reveley, New Toronto	2 00
A Friend, Ayr	2 00
Court Unity No. 42, C. O. F., Teeterville	2 00
A Friend	2 00
W. H. Crow, Welland	2 00
Court Stanley No. 7680, A. O. F., Peterboro	2 00
M E. F.	2 00
R. Robertson, Hagersville	2 00
Frances Fearman, Cultus	2 00
Mr. and Mrs. C. W. Myers, Atherley	2 00
Mr. Lerdato, St. Thomas	2 00
Mrs. Bruce, Toronto	2 00
Jas. Lockie, St. Zephyr	2 00
J. J. Wethering, Lindsay	2 00
W. Pinder, Arthur	2 00
No Name, Uxbridge	2 00
S. S. No. 9 Wilmot, Mannheim	2 00
Mrs. H. C. Speid, Lennoxville, Que.	2 00
T. J. Blair & Co., Brantford	2 00
Smith's Falls Malleable Castings Co.	2 00
Annie McAndrew, Rosedale	2 00
Jos. M. Hoover, Rainham	2 00
A. O F. No. 5866, Guelph	2 00
W. Bumpfield, Kingston	2 00
J. Y. Grinson, Oshawa	2 00
Mrs. J. E. Angus, Merrickville	2 00
Court Brant No. 168, Paris	2 00
Miss K. Chapman, Victoria, B. C.	2 00
F. Walker, Norwich	2 00
H L. Morphy, Niagara Falls	2 00
Mrs. (Rev.) J. H. Philp, Escott	2 00
J. McNeil, Oak River, Man.	2 00
Court Sheridan No. 1152, C. O. F.	2 00
Wm. L. Stewart, Barnstown	2 00
T. I Ellis, Pittsferry	2 00
A. Summerfield, Bracondale	2 00
Court Banks No. 586, C. O. F., Collingwood	2 00
Wm. Garvin, Appleton	2 00
"A. E. M."	2 00
Garland L. O. L No. 856, Cargill	2 00
Rev. and Mrs. Thos. W. Jolliffe, Bowmanville	2 00
Henry Savage, Lloyd, Ont	2 00
"A Widow's Mite." Oakville	2 00
Chas. McClelland, Belgrave	2 00
Thedford Council No. 313, C. O. C. F.	2 00
Palmerston Council No 187	2 00
Girls and Teacher, S. S. No. 3, Edge Hill	2 00
Enniskillen L. O. L. No. 522	2 00
Wm. J. N. Turner, Montreal	2 00
S. H. Glass, Toronto	2 00
Miss F Julia Peach, Balmoral, Man.	2 00
Maid Marion Circle, A. O. F.	2 00
The Culverhouse Optical Co., Toronto	2 00
W. S. Buckberrough, Glamis	2 00
Mrs. Duncan McCraes, Sarnia	2 00
Aaron Shantz, Haysville	2 00
William Hill, Toronto	2 00
John G. Davidson, Ottawa	2 00
Wm. Smith, Holly Park	2 00
Richard Horwood, Toronto	2 00
Mrs. N. F. Teeter, Waterford	2 00
J Geo. Hodgins, Toronto	2 00
C. F. Robinson, Regina, Sask	2 00
Jim and Billie Ferguson, St. Thomas	2 00
Jacob Dunke, Elmira	2 00
Isabel Wight, Westmount	2 00
W. B. Bradshaw, Kaslo, B. C.	2 00
Bella Dingwall, Hamilton	2 00
J. A. Macauley, S. S. River Dennis, N. S	2 00
Miss Mary E. Ireton, Lucas, Man.	2 00
Herbert Millar, Forester's Falls	2 00
Teacher and Pupils of S. S. No. 10, Wyoming	2 00
W. L. Smith, Shelburne	2 00
Rev. J. C. Bell, Pickering	2 00
Mrs. J. Williscraft, Smith's Falls	2 00
Harry W Yorke, Harrietsville	2 00
John Clapton, Brownsville	2 00
Mrs. Peter Livingston, Baden	2 00
F. Woolnough, Toronto	2 00
Tillie Dunbar, Toronto	2 00
Alex. McKevern, Heathcote	2 00
R. W. Robertson, Brantford	2 00
L. G. Tandy, Kingston	2 00
J G. Constable, St. Mary's	2 00
Rev. E. S. Howard, Lennoxville, Que	2 00

G F. Presant	2 00
M. A. C., Ridgetown	2 00
Court Erin No. 283, C. O. F.	2 00
L. O. L No. 432, Allandale	2 00
R. E. Sparks, Kingston	2 00
Alex. Kennedy, Tillsonburg	2 00
W. L. Corbett, Creemore	2 00
B. A. Pattison, Fenwick	2 00
Jno. R. Menhennick, Bothwell	2 00
T. Whitesmith, Manilla	2 00
Daniel G. Cox, Toronto	2 00
T Nappy, Brockville	2 00
W. H. Turnbull & Son, Brantford	2 00
Miss Fannie Raikes, Barrie	2 00
Mrs. Fannie Leslie, Niagara Falls	2 00
F. Churchill, Ridgetown	2 00
Annie Fraser, Forester's Falls	2 00
Mrs. E. Waterhouse, Portage	2 00
B. F. Brook, Listowel	2 00
A. M. Kelly, Beaverton	2 00
Alex. N. McLeod, Paisley	2 00
Thankoffering	2 00
L. H Woodrow, Innerskip	2 00
Edward Stoutenburg, Kolapore	2 00
Mrs. Will T. Dobson, Humber	2 00
Wm. A. Scott, Stella	2 00
R. P. Wright, Dresden	2 00
J. W. Morrison, Milverton	2 00
Contributions received at Molson's Bank, Ottawa	2 00
Chas. A. Muma, Drumbo	2 00
Mansfield Lodge No. 218, A. O U. W.	2 00
L. O. L. No. 1198, Comber	2 00
John Hinnegan, Wallaceburg	2 00
L. O. L. No. 896, Balaclava	2 00
Henry Brigham, Allan Park	2 00
Mrs. C. G. Mussell, Westmount	2 00
Mrs D. M. Morie and J. K. Morie, Sudbury	2 00
Rev. Jas. E. Dyer, Toronto	2 00
H. T. Barnes, Montreal	2 00
"Martha"	2 00
Joseph Clarke, Elora	2 00
S. S. No. 18, Maryboro	2 00
J. G. B., Toronto	2 00
D. Cinnamon, Lindsay	2 00
A Sympathizer	2 00
L. O L No. 840, Echo Bay	2 00
Wm. Tiffin, Tupperville	2 00
Miss Hester Leppington, Harriston	2 00
Miss E. S. Ferguson, Port Elgin	2 00
Mrs. J. W. Mattice, Simcoe	2 00
Thomas Paterson, Bowmanville	2 00
Mrs. Mary E. Rider, London	2 00
Miss Jessie York, Aurora	2 00
Miss K. York, Aurora	2 00
Cyril and John Capreol, Toronto	2 00
Miss Elsie McIntyre, St. Thomas	2 00
Mrs. J. D Dresser, Brantford	2 00
Mrs. R. Blake, Brockville	2 00
Officers and members of the S. O. E. B. S., West Grove	2 00
Mrs. A. Maclean, Parry Sound	2 00
Mrs. Charlotte Dinnick, Deer Park	2 00
Mrs. J C. Gwillim, Kingston	2 00
Mrs. Henry Ruthven, Niagara-on-the-Lake	2 00
Atwood Methodist S. S.	2 00
D. McLean, Wadhams, B. C.	2 00
John McLauchlin, Wadhams, B.C.	2 00
R. B. Smith, Newmarket	2 00
William Barton, Ingersoll	2 00
Mrs. E. Williams, Dundonald	2 00
Margaret Graydon, London	2 00
Wm. Angus, Montreal	2 00
S. S Committee of Trinity Methodist Church, Berlin	2 00
Wm. Giffin, Mayfield	2 00
F. E. Bawden, Ottawa	2 00
Tp. Council of North Elmsley	2 00
John Leitch, P. M., Canora, Sask.	2 00
Galt Council No. 11, C. O. C. F.	2 00
Lillie J., New Liskeard	2 00
Pupils S. S. No. 5, Sunnidale	1 90
S. S. No. 12, Culross	1 75
Room 6, Ridgetown P. S.	1 75
S. S. No. 11, Tp. of Frontenac, Leeds and Lansdowne	1 75
Teachers and Scholars Primary Div. Ridgetown P. S	1 70
Angus McDonald, Skye Mountain, N. S.	1 65
Pupils of High School, Kaslo, B. C.	1 60
Pupils of S. S. No. 5, Caradoc	1 60
Teachers and scholars of S. S. No. 5, Admaston	1 60
Children of Rev. W A. Duncan, Sault Ste. Marie	1 50
Subscriptions received, Sudbury Branch Bk. of Toronto	1 50
G. E. Coulter, White River	1 50
Teachers and Pupils of Mildmay P. S.	1 50
Warkworth P. S.	1 50
Pupils and Teachers Beachburg P. S.	1 50
Mrs. Jennie B. Dunfield, Petrolea	1 50
Teachers and Pupils of S. S No. 6, Tp. of Minto	1 50
H. M. Gundry, Aylmer	1 50
Emily E. Sim, Leavings, Alta	1 50
John Jamieson, Clover Hill, N. B.	1 50
Teacher and Pupils of S. S. No. 7, Eldon	1 50
Teacher and Pupils C. P. S., Crossland	1 50
Kathleen Serson, Cedar Hill	1 50
S. S No. 11, Westmeath	1 50
James Fraser, Perth	1 50
Pupils of Copper Cliff P. S.	1 50
The Children of Mrs. Evans, Alliston	1 50
Warkworth P. S.	1 50
Methodist Church, Thorndale	1 50
Miss M. Sheppard, Meaford	1 50
Mrs. N. R. Johnston, Sand Bay	1 50
A Friend, Portland	1 50
Collected per Postmaster, Sandusk.	1 50
Collected in Brucefield P. O	1 50
From Some Friends	1 50
Pupils of School in Katrine	1 50
Eden Baptist Church	1 45
S. S. No 13, Drummond	1 35
S. S. No. 10, Osprey	1 35
Sunday School Class, Rodney	1 30
St. David's S. S., Bobcaygeon	1 25
Fleetwood P. S.	1 25
Teacher and Pupils of A. S. S No. 1, Logan and Ellice	1 25
S. S. No. 9, Tp. of Elizabethtown	1 25
Almonte Separate School	1 25
Teacher and Pupils. S. S. No. 26, Sombra	1 25
S. S. No. 14, Artemisia	1 25
Teacher and Scholars of S. S. No 7, Wallace	1 25
Teacher and Pupils, S. S. No. 15, Essa	1 25
T. W. Halligan, Centreton	1 25
Teacher and Pupils, S. S. No. 87, Pilot Mound, Man	1 25
Collected per P. M, Ventnor	1 25
Collected at Merchants' Bank, Lansdowne	1 25
Friends, Niagara Falls	1 25
Mrs. E. Reid, Vittoria	1 25
Contributors in Farnham Centre	1 25
Miss Bessie Munn, Collingwood	1 25
H. D. Thexton, Millbrook	1 20
Collected per Jos. Parkhurst, Doe Lake	1 20
Sundry Contributions	1 20
A. Worthington and Scholars, Blyth	1 15
Jun. Dept. Seeley's Bay P. S.	1 15
Collected per John Oliver, Burnaby	1 15
Teacher and Pupils and Primary Room, Pt. Edward P. S.	1 13
Collected per Eric Lovett, Revelstoke, B C.	1 10
H. Duverger, Montreal	1 05
A. M. Mitchell, Guelph	1 00

S. S. M. Hunter, Pembroke	1 00
B. Y. Wiliamson, Niagara Falls	1 00
No Letter, Ottawa	1 00
Rev. H. Plaisted, Dunham, Que	1 00
W. H. Thornton., Inwood	1 00
Mrs. A. Maclean, Parry Sound	1 00
Mrs Walter Phelps, Mohawk	1 00
Peter Barrett, Truro, N. S.	1 00
Miss S. Van Valkenburg, Bell Rock	1 00
Rev. Geo. Code, North Augusta	1 00
A. J. Franklin, Toronto	1 00
H. Lamb, Omemee	1 00
Dr. Cleland, Toronto	1 00
A Friend	1 00
W. A. L. Markdale	1 00
J. H Weatherilt, Fernie, B. C.	1 00
Friend, Hanover	1 00
John L. McNabb, Fergus	1 00
F. E. Bawden, Ottawa	1 00
Mrs. R. A. McWiliams, Preston	1 00
Joseph Glass, Montreal	1 00
"In His Name," Oil Springs	1 00
R. W. Wilson, LL.B., Cobourg	1 00
Matthew West, Arkona	1 00
"F. L."	1 00
F E. Bawden, Ottawa	1 00
No Name, Montreal	1 00
John Campbell & Co., Toronto	1 00
F. J. Golden, Trenton	1 00
Lower Oakland S. S. No. 1 & 2, Brantford	1 00
J. Waring, Falkenburg	1 00
Dr. G. S. Cleland, Toronto	1 00
G. Montgomery, Fenella	1 00
A Friend, Hepworth	1 00
Dr. M C Smith, Lee Hall, Lynn, Mass.	1 00
Aaron Shantz, Haysville	1 00
E. Weseloh, Berlin	1 00
Wm. Macklin, Stratford	1 00
Winnifred Watson, Iberville, Que	1 00
Mrs. J B. Cooper, Trout River, Que.	1 00
No Name, Montreal	1 00
Rev. T. W. Charlesworth, Bunyan	1 00
Lenore Tucker, Smith's Falls	1 00
Mrs. Jas Edgar, Toronto	1 00
Rev. J. A. Lackey, Chelsea, Que	1 00
L. D. Phelps, Eastman, Que	1 00
M. G., Sundridge	1 00
M. A. Gilbert, St. Thomas	1 00
Thos H. Whitaker, Brantford	1 00
Miss Louise Meiklejohn, Ottawa	1 00
Mrs. C. M. Dinnick, Deer Park	1 00
Lydia Doyron, Blue Cove, N. B.	1 00
Rev. Cannon Craig, Petrolea	1 00
A Friend, Hanover	1 00
May M. Keen, Toronto	1 00
Mrs. John Rect, Port Colborne	1 00
A Friend, Toronto	1 00
C. H. T., Toronto	1 00
Mrs. L. G. Staples, Strathroy	1 00
R. G. Northcott, Peterboro	1 00
Nellie M Hamm, Dundas	1 00
J. D. Tobey, Tara	1 00
Miss M. D. Graham, Montreal	1 00
Frank Smith, Vittoria	1 00
Mrs. John A. Dickey, Yonge Mills	1 00
Mrs J. Murray, Toronto Jct	1 00
W. Bow, Winchester	1 00
Teresa R. Graham	1 00
Mrs. Henry Everest, Scarboro Jct	1 00
Maggie A. Latham, Scarboro Jct	1 00
R. Hamilton, D.D., Stratford	1 00
Bolton Woman's Institute	1 00
Emma Tarrey, London	1 00
Mrs. W. A. Willis, Westmount, Que	1 00
Rev. John Gray, Orillia	1 00
Mrs. Alex. Miller, Cherry Valley	1 00
Nelson Tait, Cobourg	1 00
Mrs. Bleakley, Bowmanville	1 00
Mrs. C. H. Griesbach, Collingwood	1 00
Joseph Hilborn, Blain	1 00
Wm. Shirton, Dunnville	1 00
Miss Edith Van de Vord, Toronto	1 00
Miss Helen Van de Vord, Toronto	1 00
Geo. Graham	1 00
John G Cosens, Galt	1 00
Mrs. John Adair, Galt	1 00
Rev. John A. Jewell, Prince Albert	1 00
C. W. Shepard, Sutton, Que	1 00
G. W. Boright, Sutton, Que	1 00
V. W. Dyer, Sutton, Que	1 00
J. H. Smith, Sutton, Que	1 00
R. P. Buggell, Sutton, Que	1 00
Mrs. E Helferty, Taylor	1 00
Miss L. Ross, Burgessville	1 00
A Friend, Carleton Place	1 00
Mrs. J. B. Carscallen, Dresden	1 00
Mrs. J. A. Fife, Kenora	1 00
A. Spence, Brantford	1 00
Mrs. A. M. Fowler, Clinton	1 00
Alfred M. Boosey, Embro	1 00
W. F Mallett, Palmerston	1 00
J. K. McLean, Teeswater	1 00
Mrs. H. Maclean, Parry Sound	1 00
Geo. S. Carson, Pictou, N. S.	1 00
A Friend, Weston	1 00
Wallace Farwell, Drayton	1 00
Mrs. Geo. Jackson, Brussels	1 00
A Friend, Brockville	1 00
Walter McVicar, Port Elgin	1 00
Geo. W. Strangways, Elora	1 00
S. J A. Branion, Wolseley, Sask	1 00
C. L. Hamilton, Smithville	1 00
No Name	1 00
G. H. Chandler, Montreal	1 00
No Name	1 00
Peter Payette, Penetanguishene	1 00
Helper, Ont	1 00
Rev Geo. Brown, Belleville	1 00
Rev. J. Ashbury, Pictou, N. S.	1 00
Mrs. Robt. F Jones, Seaforth	1 00
A. Ochs, Hespeler	1 00
Miss McLenna, Fort William	1 00
Jas. Frowde, Peterboro	1 00
Sadie Silverlock, Owen Sound	1 00
Mrs. Topping, Toronto	1 00
The G. V. Oberholtzer Co., Ltd., Berlin	1 00
Mrs. D. O. Campbell, Toronto	1 00
C. C Arthur, Cobourg	1 00
R. G. Oke, Whitby	1 00
Mr. Thompson, Holyrood	1 00
L. Hayne, Fort William	1 00
J. A. McAllister, Bloomingdale	1 00
Nelson Tait, Cobourg	1 00
Mrs. C. Ansdell, Hamilton	1 00
R. C. Tye, Stratford	1 00
Jos. Waring, Falkenburg	1 00
No Name	1 00
H. J. George, Beuchonzie, Sask	1 00
Jas Hyde, Revelstoke, B. C.	1 00
A Friend	1 00
Pupils and Teacher of Gillespie S. D. No. 1050, Berton, Man	1 00
Mrs. E. V. Milln, Bridgeburg	1 00
Jas. R. Conn, Napanee	1 00
W. R. Kirkpatrick, Ottawa	1 00
A. M. Boosey, Embro	1 00
Mrs. Annie Nurse, Bailliebor0	1 00
J. Howell, Port Dover	1 00
H H. Stevens, Port Elgin	1 00
Duncan Henderson, Glasgow Sta	1 00
Gertrude Stewart, Renfrew	1 00
Jas. Thomas Pattison, Ottawa	1 00
Geo. J. Hunt, Lanark	1 00
Mr. A. Young, Richwood	1 00
Ted Kelso, Kingston	1 00
Marie Leinster, Brantford	1 00
A. Spence, Brantford	1 00
No Name	1 00
Jno. Angst, McKellar	1 00
Mrs. A. Maclean, Parry Sound	1 00
Lawrason Brown, M.D., Trudeau, N.Y.	1 00
Ralph Geddes, Port Elgin	1 00
James Tate, Maclean	1 00
J. G McKenzie, High River, Alta	1 00
Mabel Kirkland, Galt	1 00
B. Wallace, Wilsonville	1 00
J. W. Sharpe, Dresden	1 00

Thos. Hopper, Hamilton	1 00
"From one who wishes to help"	1 00
Mrs. E. A. McWilliams, Preston	1 00
Maggie A. Latham, Scarboro Jct	1 00
A. W. Stovel, Seaforth	1 00
A. B T., Orillia	1 00
Henry Wise, St. Catharines	1 00
H. R. A., Toronto	1 00
R. W. Hynchman, Port Arthur	1 00
Austin Gallagher, Newbridge	1 00
Frank A. Copers, Stratford	1 00
W. H. Rumball, So. Woodslee	1 00
Charles Hein, Eganville	1 00
R. A. Bradley, R.A , Ottawa	1 00
S. S. No. 6, Otonabee, Westwood	1 00
Mrs. J. Seal, Farnham, Que	1 00
Mrs. Cornwall, Kamloops, B. C	1 00
Mr. Hodson, Toronto	1 00
Equity Insurance Co., Toronto	1 00
Rev. H Plaisted, Dunham, Que	1 00
C. E. Rogers, Yorkton, Sask	1 00
A. H. Ball, Yorkton, Sask	1 00
J. M. Clark, Yorkton, Sask	1 00
J. T. Spice, Yorkton, Sask	1 00
C. W. L. Pearson, Yorkton, Sask	1 00
Wm. A. Field, Lanark	1 00
No Name	1 00
Dr E. Stanley Ryerson, Toronto	1 00
Elsie J. Poole, Swift Current	1 00
Jas. Gregory, Thorold	1 00
Harrison Arrell, Caledonia	1 00
A. Curl, Fort William	1 00
Miss M. Worthington, Roland, Man	1 00
R. W. Wilson, LL.B., Cobourg	1 00
James Struthers, Port Elgin	1 00
J. Morris, Cobourg	1 00
Mrs. John Wirsching, Preston	1 00
A Friend, Prescott	1 00
Two Friends, Prescott	1 00
J. Halpern, City	1 00
A Friend, Toronto	1 00
Bertha Young, Glasgow Sta	1 00
Mrs. J. Smith, Martintown	1 00
D W. Nash, Dunnville	1 00
Collected at Merchants' Bk., Lucan	1 00
Henry Chipperfield, McAuley, Man	1 00
Mrs. G. R. Robertson, Montreal	1 00
Rev. W. J. Loble, Snowflake, Man	1 00
Mrs. C. G. Griesbach, Collingwood	1 00
John Noble, Brantford	1 00
Mary Fotherby, St. John, N. B	1 00
I. Josephine Sykes, Oshawa	1 00
Miss Jane Almas, Walsh	1 00
Jno C. Struthers, Mafeking	1 00
W. H. Thornton, Inwood	1 00
W. J. Perrin, Wroxeter	1 00
John R. Wendt, Wroxeter	1 00
Rev. W. J. Kirby, Gagetown, N. B	1 00
B. K. Robinson, Berlin	1 00
Arthur Clark, Lipton, Sask	1 00
F. J. T , Pt. Colborne	1 00
C. J. Wye, Brantford	1 00
George Street, Orillia	1 00
D. L. Smart, Ottawa	1 00
John R. Maitland, Brighton	1 00
D. A. Manson, Mansonville	1 00
H. R. Heise, Victoria Square	1 00
A Friend, Lipton, Sask	1 00
Barbara Albright, Cayuga	1 00
Annie Breen, York Mills	1 00
Jeffrey Artley, Markdale	1 00
Miss Chase Atkinson, Toronto	1 00
Robert Straw, Kemble	1 00
A Friend	1 00
"Stenoritt," The London Club	1 00
W. A. P. Grant, Apsley	1 00
Geo Vaughan, Toronto	1 00
S. R. Hesson, Stratford	1 00
Mrs. Henry Everest, Scarboro Jct	1 00
Arthur Moisan, Montmagny, Que	1 00
D. Dickson, Hillsdale	1 00
G. I. Gwyn, Hillsdale	1 00
James Wilkie, Amberley	1 00
L. G. Wildfong, Amberley	1 00
Henry Gray, Toronto	1 00
John Gray, D.D., Orillia	1 00
The Mountain Sanatorium, Hamilton	1 00
Mrs. Mary A. Wismer, Gore Bay	1 00
William Elsley, Beamsville	1 00
John H. McKay, Ailsa Craig	1 00
Nellie Campbell, Holland, Man	1 00
Margaret Stenhouse, Fort Frances	1 00
J. R Matheson, Perth	1 00
Jas. W. Osborne, M.D., Bealton	1 00
Alice M. Henwood, Loring	1 00
E. F. Waterhouse, Ingersoll	1 00
Mrs. R. Sales, Ft. William	1 00
Ambrose W. Stock, Emerson, Man	1 00
W. G. Stewart, Ottawa	1 00
Jas McEllenborough, Roseneath	1 00
Rev. W. H. Black, Sowerby	1 00
Rev. Robert Gray, Toronto	1 00
P. A. S., Meyersburg	1 00
E. J. Schmid, Rodney	1 00
Mrs. J. Hamilton, Richmond Hill	1 00
J. E. Hardy, Tynehead, B. C	1 00
Mrs. Laura Mabee, South Middleton	1 00
D. G. McKnight, Simcoe	1 00
A. Hamilton, Brantford	1 00
James Woodward, Toronto	1 00
Mrs. E. Scott, Hopeville	1 00
Mrs. W. E. Pallister, Hopeville	1 00
Mr. J. A Scott, Hopeville	1 00
Mr. R. Scott, Hopeville	1 00
Mr. N. D. Scott, Dundalk	1 00
C. A. D. Lanfield, Beamsville	1 00
M. P. McC., Bowmanville	1 00
Wiliam Payne, Ross P. O	1 00
G. H. D., Toronto	1 00
F. J. Cadwell, Brockville	1 00
James Ball, P. M., Rugby	1 00
Pupils of North Keppel P. S.	1 00
Peter Strutenburg, Collingwood	1 00
Wellburn I. O. F. No. 1363	1 00
Mary N. Osborn, Simcoe	1 00
Inverhuron Sabbath School	1 00
Mrs. D. McMurchy, Acton	1 00
Miss S. A. Rotherforth, Burlington	1 00
John Mathieson, Beachburg	1 00
O. Mallory, Lyn	1 00
Geo. W. Judson, Lyn	1 00
Chas. S. Harris, Courtland	1 00
F. W. Ferguson, New Liskeard	1 00
A. M. Boosey, Embro	1 00
H. W Goff, Simcoe	1 00
Rev. G. A. Bell, Ulverton, Que	1 00
No Name	1 00
Mrs. J. McIlvenna, North Bay	1 00
J. K. Hux, Rodney	1 00
Mrs. Wm. Armstrong, Toronto	1 00
Anon., Perth	1 00
G. Nutt, Toronto	1 00
A Murdock, Hensall	1 00
R. Edmonds, Simcoe	1 00
E. G. Woodley, Toronto	1 00
J. W. Sharpe, Dresden	1 00
A Sympathizer, Allenford	1 00
W. J. Freeman, Brownsville	1 00
No Name	1 00
B. H. Potter, Port Caldwell	1 00
Geo. Clark, Heathcote	1 00
T. C. Thomson, Toronto	1 00
Mrs. Jas Pratt, Kemptville	1 00
D. Young, M.D., Davisville	1 00
S. H. Tupper, Truro	1 00
Miss Juliet W. Doolittle, Hamilton	1 00
Susan Hislop, Walton	1 00
Union Sunday School, Varney	1 00
Rev Dr. Williamson, Hamilton	1 00
S. E. Wilkins, Hamilton	1 00
Miss M. Carter, Clifford	1 00
James Malcolm, Collingwood	1 00
Collected per Western Bank, Port Perry	1 00
Rev. G M. Cox, Hanover	1 00
Harry Brooks, North Bay	1 00
Rev. W. R. Vance, West Lorne	1 00
R. R. Hambly, Drayton	1 00
A. O. Wismer, Drayton	1 00

E. Flath, Drayton	1 00
Collected per Can. Bank of Commerce, Prince Albert, Sask	1 00
Mrs. F. B. Davy, Bancroft	1 00
Rev E. H. Bean, Crediton	1 00
J. McPherson, Toronto	1 00
W. E. Blake, Toronto	1 00
Thos. Philip, Uxbridge	1 00
Collected per Wm. White, Keldon	1 00
Rev. J. Waring, Falkenburg	1 00
W. R. Rutherford, Toronto	1 00
Wm. Mollard, Selby	1 00
F. Rose Jackson, Courtland	1 00
T. L. Banow, So QuAppelle, Sask	1 00
W. J. Nicol, Lipton, Sask	1 00
Rural Dean Anderson, Morrisburg	1 00
Mrs. J. G. Murray, London	1 00
M. Albert, Montreal	1 00
A. J. Morrison, Sandhill	1 00
A. L. Houston, Ferguson, B. C	1 00
H. J. Indre, Newport Landing, N. S.	1 00
Rev. A. Richard, McKellar	1 00
S. S. No. 4, Onondaga	1 00
M. E Boughton, Arden, Man	1 00
No Name, Picton	1 00
C. J. Wilson, Toronto	1 00
Mrs. F. Wilson, Toronto	1 00
M. Charlesworth, Hespeler	1 00
William Gilmore, Whitby	1 00
Katie Tuele, Clifford	1 00
Mrs. Angus Barr, Beachburg	1 00
L. B. Archibald, Truro, N. S	1 00
Mr. Thos. Van Sichin, Brighton	1 00
Robert Stocker, Pusey	1 00
Geo H. Morrison, Amherst, N. S	1 00
L. O. L. No. 102, Ormsby	1 00
W. H. Munson, Ottawa	1 00
Mrs. T. Bolger, Carleton Pl	1 00
Rev. John Gray, D.D., Orillia	1 00
W. T. Cox, Castleton	1 00
W. S. Newman, Castleton	1 00
Thos. Poulsom, Fenelon Falls	1 00
A. M. Currie, Parry Sound	1 00
Miss B. Langstroth, Sussex, N. B	1 00
Mrs. R. Harkness, Renfrew	1 00
Jas. S. Greenhill, Leamington	1 00
S. S. No. 6, Harwich	1 00
Sara E. Dunn, Cookstown	1 00
W. S. Derry, High River, Alta	1 00
A. Pride, Toronto	1 00
Jas Williamson, Jarvis	1 00
R. A. Walters, Jarvis	1 00
Homer Graham, Portland	1 00
Wm. Green, Kingston	1 00
Fred Galletley, Galt	1 00
Agnes Ritchie, Nipissing Jct	1 00
D. W. Eastman, Smithville	1 00
Wm. Cooke, Meaford	1 00
John Turner, Chatham	1 00
Geo. S. Kilbourn, Owen Sound	1 00
J. B. Farran, Farran's Point	1 00
J. A. Lehmann, Kilworthy	1 00
Rev. J. F. Kaye, Orton	1 00
"A Friend," Woodstock	1 00
Mrs. Teresa R. Graham, Stone Quarry	1 00
Richard Goodin, Spencerville	1 00
Miss Wills, Toronto	1 00
Violet I. Long, Swansea	1 00
P. L. Jonah, Berry Mills, N. B	1 00
William Oliver, Ayr	1 00
Robert Robinson, Winchelsea	1 00
A Friend, Ailsa Craig	1 00
J. M. Steel, Clarksburg	1 00
Andrew Kirk, Forester's Falls	1 00
Robert Blair, Balderson	1 00
Mary E. Wilson, Huntley	1 00
Geo. Ingham, Roseneath	1 00
Form I., Hill St. P. S., Owen Sound	1 00
Adelaide M. Rogerson, Barrie	1 00
Wm. Frood, Sr., Renfrew	1 00
T. A. Foster, Angus	1 00
Benjamin J. Wenger, Kohler	1 00
William Pym, Lindsay	1 00
Noble E. P. Wilson, Toronto	1 00
Thos. Drever, Stratford	1 00
Miss E Maclennan, Collingwood	1 00
Anne J. Sadler, Eganville	1 00
A. J. Wenger, Oil City	1 00
Ellinor C. and Archie E. Black, Dutton	1 00
Martha C. Martin, Bobcaygeon	1 00
G. E. Mills, Hamilton	1 00
D. Campbell, Dutton	1 00
John Coyne, Brampton	1 00
No Name, Meaford	1 00
Mrs. M. J. Leach, Conway	1 00
Mrs. A. J Saville, Simcoe	1 00
Mrs. Geo. Mason, Bayham	1 00
Richard Mills, Melancthon	1 00
Dr. W. J. Milne, Blyth	1 00
Nelson, Tait, Cobourg	1 00
Mrs. Annie Nurse, Baillieboro	1 00
Miss Mary E. Bent, Tupperville, N. S.	1 00
Mrs. Alice Stephenson, Baillieboro	1 00
Neil S. McEachern, Owen Sound	1 00
No Name, Winona	1 00
G W. Robb, Ottawa	1 00
Mrs. E. H. Tupper, Tupperville, N. S.	1 00
Joseph Waring, Falkenburg	1 00
Mary Middlemiss, Brantford	1 00
Charles Little, Meaford	1 00
Paterson Bros., Fisherville	1 00
Daniel Anderson, Forest	1 00
J. F. Burnett, Ottawa	1 00
The Potts_Clark Co., Simcoe	1 00
Jos. W. Edgar, Owen Sound	1 00
Izett Duff, Renfrew	1 00
Mrs. Neil McCorvie, Langside	1 00
W. M. Buchanan, Dunchurch	1 00
William Baeckler, Chesley	1 00
M. J Kirn, Peterboro	1 00
M. Cooper, Ottawa	1 00
Magnus Larson, Montreal	1 00
J. D. Sutherland, Quebec	1 00
A Friend	1 00
Mr. and Mrs. J. McNichol, Dunnville	1 00
Samuel Might, Smith's Falls	1 00
Frederick Ross, Lochalsh P. O	1 00
Mrs. P. Fisher, White Church	1 00
F. Lousie Dickinson, Sault Ste. Marie	1 00
Mrs. R. McCommins, Blyth	1 00
John D. Mortimer, London	1 00
Albert Steven, Coaticook, Que	1 00
Sara McLeod, Collingwood	1 00
A. Fielding, Toronto	1 00
John Gile, Smith's Falls	1 00
H. R. Blanchard, Sturgeon Falls	1 00
Mrs. A. M. Newkirk, Port Rowan	1 00
J. Woodward, Toronto	1 00
Rev J. J. Rice, Toronto	1 00
S. Bollingrook, Lipton, Sask	1 00
F. F Armson, Lipton, Sask	1 00
W. Gordon, Port Dover	1 00
Dr. Kennedy, Port Dover	1 00
Jas. Low, Port Dover	1 00
M. K. Tisdale, Port Dover	1 00
A. R. Low, Port Dover	1 00
Mrs. Geo. Hay, Middlesex	1 00
I. T. B., Brantford	1 00
E. O Grundy, Sherbrooke, Que	1 00
Mrs. A. Perry, Thornbury	1 00
Eddie Carr, Snake River	1 00
Mrs. Robert Allin, Huntsville	1 00
E. Hudson, Toronto	1 00
Mrs. John W. Murray, Milton	1 00
W. D. Moncrief, Baillieboro	1 00
R. Douglas, Redvers, Sask	1 00
P. Fleming, Brampton	1 00
Mrs. Harold Megginson, Sault Ste. Marie	1 00
Mrs. Jacob Daboll, Lynedoch	1 00
Miss C G. Simpson, Orangeville	1 00
Jas. W. Connor, Shelburne	1 00
D. McVanel, Shelburne	1 00
J. M. Wilkinson, East Farnham	1 00
W. T. Wilkinson, East Farnham	1 00
Miss Mary D. Anderson, Burnstown	1 00
Alex. Stewart, Burnstown	1 00

Margaret White, Woodstock	1 00
Eliz. P. Cadman, Parma	1 00
J. McKay, Lovat P. O.	1 00
S S. No. 7 Thurlow, Canifton	1 00
Mrs. Geo. Adam, Winnipeg	1 00
Mrs. Duncan Cameron, White Lake	1 00
C. C. Hollinrake, Milton	1 00
"Teacher," Thedford	1 00
Bethany S. S. No. 3, Manvers	1 00
Ezra Trumm, Bismarck	1 00
Harry B. Dickie, Pinkerton	1 00
Mary Palk, Shanty Bay	1 00
Mrs. I. Wilson, Duntroon	1 00
Agnes Hood, Thornbury	1 00
J. A. Warner, Cobourg	1 00
Miss L A. Crozier, Merrickville	1 00
M. A. Kestle, Ilderton	1 00
Miss Janet McEwen, Ferguson Falls	1 00
H. Rankin, Prescott	1 00
Mrs. D. T Zavitz, Mulgrave	1 00
Mrs. E. M. J. Brown, Woodstock	1 00
Carrie Milligan, Brussels	1 00
C. C. Arthur, Cobourg	1 00
Mrs. J. Hodgins, Kinloss	1 00
Izett Anderson, Bromley Line	1 00
Joseph Pegg, Sweetsburg	1 00
Mrs. E. A. Huston, Verdun	1 00
Mrs John A. Dickey, Yonge Mills	1 00
Lillie Stevenson, Holstein	1 00
T. H. Smith, Galt	1 00
Mrs. J. McIlvenna, North Bay	1 00
Eva Cooper, Sudbury	1 00
Mr. John A. Ferris, McKellar	1 00
John Steele, Boxall	1 00
Mr. David Mitchell, Beachburg	1 00
Mrs. A. R. Latter, Ravenna	1 00
Mrs. Emily Rowell, Westmount	1 00
George Donald, Kilsyth	1 00
Miss A. B. Coulter, Niagara Falls	1 00
Mrs Wm. Hastie, Egerton P. O.	1 00
Dr. Murray, Fredericton Jct.	1 00
Jas. McKenzie, Ridgeville, Man.	1 00
In Memory of a Sick Father	1 00
John Hamilton, Alba P. O.	1 00
Geo. Gamble, Waldemar	1 00
Maggie Card, Marden	1 00
Eleanor and Annie McPhadden, Martintown	1 00
Mrs. J. P. Berry, Hampton	1 00
A. Wallace Baird, Leamington	1 00
Hazel Gilbert, Yarmouth Centre	1 00
Mrs. D. C Murray, Appin	1 00
A Friend, Brantford	1 00
Mr. Francis Cleary, Windsor	1 00
Harold S. Little, Garden Hill	1 00
John C. McInnes, Paisley	1 00
Mrs. Robt. Maize, Garden Hill	1 00
W. M. Miles, Wilsonville	1 00
No Name	1 00
A. Menser, Lynedoch	1 00
Miss Mary Walsh, Montreal	1 00
Mrs. Jno. Craig, Toronto	1 00
Rev. Arthur J Bowen, London	1 00
Thos. Beggs, So Mountain	1 00
A. Odell, Cobourg	1 00
Wm. Clark, Branchton	1 00
S. G. Cotton, Midhurst	1 00
Mr. Alex. Cameron, Kincardine	1 00
Mrs. M. Burnham, Bothwell	1 00
A. E. K., Mt Healy	1 00
Mrs. M. Rappell, Athens	1 00
Norma G. Peacock, Brampton	1 00
Miss E. Stafford, Winnipeg	1 00
David Houston, Holyrood	1 00
Mrs. Mary Brocklebank, Malton	1 00
E. A. M., Toronto	1 00
A Friend, Paris	1 00
Thos. Hayden, Port Hope	1 00
H. Barrett, Port Hope	1 00
Alex Hunter, Meaford	1 00
Mrs. John Wallace, Sr., Fordwich	1 00
Rev. A. A. Dorrell, Ashcroft, B.C.	1 00
C. F., Oakville	1 00
Jas. Fox, Dresden	1 00
No Name	1 00
Mrs. B. Rosenbargo, Mayton, Alta	1 00
Charles Gutzman, Braeside	1 00
A. K Sharp, Ashcroft, B.C.	1 00
Mrs. R. R. Douglas, Grimsby Centre	1 00
D. B. Lehman, Almira	1 00
Thos. Bugg, Chesley	1 00
H. Williamson, Navan	1 00
A Friend	1 00
No Name, Morpeth	1 00
S. Yelland, Port Perry	1 00
Emanuel Pearson, Mohawk	1 00
Maude & Lydia Laventure, Renfrew	1 00
Miss C. E. Sadler, Chalk River	1 00
A Friend, Owen Sound	1 00
Jennie Cole, Renfrew	1 00
A. Krause, Williamsford	1 00
Thos, Hopkins, Bracondale	1 00
F. W Ferguson, New Liskeard	1 00
Mrs. Bleakley, Bowmanville	1 00
W. Bryan, Sr., Collingwood	1 00
J. N. Harmer, Thamesville	1 00
Thos. Robson, Fenelon Falls	1 00
Ed. Clark, Pense, Sask.	1 00
Mrs. J. T. Lambert, Ottawa	1 00
Arthur Cameron, Leith	1 00
D. McGregor, Leith	1 00
"In His Name," Toronto	1 00
Miss Jeanie Brooksbank, Aurora	1 00
J C. Watt, Brantford	1 00
J. O. Lanthier, Sudbury	1 00
Jas. H. Jagger, Brampton	1 00
Mrs. P. A. Paterson, Montreal	1 00
Chas. Bates, Oshawa	1 00
L. H. Smith, Strathroy	1 00
H. McColl, Strathroy	1 00
Miss S. M. Hamilton, Toronto	1 00
Mrs R. Carroll, Toronto	1 00
James Kendrew, Primrose	1 00
Geo. Dodds, Primrose	1 00
James Morey, Falkland	1 00
Miss A. Kennedy, Niagara-on-the-Lake	1 00
Mrs. Jno. Woodrow, Aurora	1 00
Mrs. D. Wilcox, Aurora	1 00
Lila Little, Stonewall, Man.	1 00
Mary Lowe, Locksley	1 00
R. Heyland, Dresden	1 00
Miss A. Wallace, Cummings Bridge	1 00
D. Dwyer, Port Arthur	1 00
Jas. Philip, Newcastle	1 00
R M. Broom, Gananoque	1 00
A. H. Mabee, Gananoque	1 00
Dr. C. H. Bird, Gananoque	1 00
C. V. Ketchum, Gananoque	1 00
One in F. L. & T.	1 00
R C. Bamford, Listowel	1 00
J. R. Dargavel, Elgin	1 00
A Friend, Kingston	1 00
Peter Gunton, Midland	1 00
Thos. R. Laurez, Midland	1 00
William Wolcott, Windham Centre	1 00
John Forbes, Stratford	1 00
Mr. and Mrs. A. King, Montreal	1 00
Rev. R. Bamforth, Trenton	1 00
Mrs. Albert Saul, Heathcote	1 00
John Bawden, Collingwood	1 00
F. W Flater, Wallaceburg	1 00
T. A. King, Windsor Mills, Que	1 00
Teachers and Scholars S. S., No. 7, Milton	1 00
Ella Wood, Newmarket	1 00
Geo. Hall, M.D., Montreal, Que	1 00
Robt. Meredith, Portage P. O	1 00
Miss M. P. Kirkwood, Strathcona, Alta.	1 00
S. S. No. 4, Ryerson	1 00
Chas. M. Scott, Lieury	1 00
Mrs. John Patterson, Caledonia	1 00
Sister Superior, Mattawa	1 00
Corunna Council No 325, C.O.O.F.	1 00
John Holborn, Queensville	1 00
Mrs. John Lott, Avening	1 00
Miss C. G. Simpson, Orangeville	1 00
Hy. Stone, Ceylon	1 00

M. Moore, Brockville	1 00
Mrs. King, London	1 00
R. W. Wilson, Cobourg	1 00
Wesley E. Smart, Mountain Grove	1 00
Judge John Barron, Stratford (C. O. L.)	1 00
P. O'Connor, Toronto	1 00
Mary Russell, Cedar Spring	1 00
Mrs. T. McDowell, Markham	1 00
Jas. S. Lackie, Newton	1 00
R. Jennings, Brampton	1 00
J. C. Ingles, Hagersville	1 00
Ann Griffin, Smith's Falls	1 00
Mrs. Robt. Robinson, City	1 00
Wm. E. Weall, Toronto	1 00
Wesley E. Smart, Mountain Grove	1 00
Anonymous, Toronto	1 00
Peter Gillespie, Toronto	1 00
G. McWilliams, Toronto	1 00
H. M. Merriam, Tara	1 00
Miss C. J. Motherwell, Stamford	1 00
Miss Sarah A. Tite, City	1 00
W. A. Smith	1 00
Miss H. L. Hagerman	1 00
A friend from U. S.	1 00
P. W. Barnes, Toronto	1 00
John R. Pickering, L'Orignal	1 00
Children of S. S. No.3, Bentinck	1 00
Bessie L. Hobbs, St. Ives	1 00
Brown & Co., Rosseau	1 00
"A Friend," Berlin	1 00
Mrs. Lila Davis	1 00
"E. P." Port Hope	1 00
Teacher and Pupils of S. S. No. 12, Westmeath	1 00
Mother M. Dympna, Walkerton	1 00
Mrs. Lester, Toronto	1 00
Emma Tarrey, London	1 00
W. J. Beatty, Parry Sound	1 00
James Rolston, Dunnville	1 00
Rev. W. H. Learoyd, Heathcote	1 00
L. W. Noble, London	1 00
Mrs. E. A. McWilliams, Preston	1 00
Robt. McKee, Toronto	1 00
Chas. E. Elford, Islay	1 00
J. H. Chellew, Blyth	1 00
No Name, Toronto	1 00
Mrs. James Gourley, Dunnville	1 00
Miss A. M. Fowler, Clinton	1 00
D. B. McKinnon, Blyth	1 00
Gabriel Blouin, Toronto	1 00
Mrs. E. Adare, Toronto	1 00
A. Duncan, Oil City	1 00
C. J. Wilson, Toronto	1 00
A. M. Baldwin, Toronto	1 00
Thos. Woods, Watford	1 00
Joseph Waring, Falkenburg	1 00
A. J. McArthur, Beamsville	1 00
Miss Maggie Huggins, Monkton	1 00
Court East Toronto No. 450, I.O.F.	1 00
W. Corlett, Norwich	1 00
Mrs. J. G. B., Galt	1 00
A Friend, Caledonia	1 00
Mrs. M. J. Richardson, Kerwood	1 00
A. A. Gibson, Toronto	1 00
Mr. Richard Harper, Holt	1 00
M. Finigan, Oshawa	1 00
Sandy McVean, Dresden	1 00
A Friend, Boissevain	1 00
Anonymous, Toronto	1 00
A Friend, Toronto	1 00
Henry C. Roxborough, Toronto	1 00
Teacher and Pupils of S. S. No. 1, Rawdon	1 00
Dr. G. Hartin, Kaslo, B. C.	1 00
Cephas Guillet, Toronto	1 00
Kensington Lodge, S. O. E. B. S. No. 60, Picton, Ont.	1 00
No Name, Toronto	1 00
Feb. Martell, Cornwall	1 00
Mrs. J. J. Hanning, Brookville, N.S.	1 00
Wm. Bow, Winchester	1 00
Miss Margt. McTavish, Winchester	1 00
Miss Maggie J. Douglass, Almonte	1 00
Alvinston Council No. 91, C. O. C. F.	1 00
J. W. Philip, Balsam	1 00
W. Gilmore, Whitby	1 00
No Name, Arnprior	1 00
Mrs. R. Armstrong, Toronto	1 00
Agnes E. McKenzie, Philadelphia	1 00
D. D. York, Harrietsville	1 00
John E. Watts, Port Dover	1 00
M. A. Hall, Toronto	1 00
B. P. Christiansen, Pembroke	1 00
J. H. Redfern, Montreal	1 00
Mrs. Geo. Dobson, Calgary, Alta.	1 00
Rev. C. A. Hamilton, Sackville, N.B.	1 00
E. K. Euring, Woodstock	1 00
Thos. Gillbard, Cobourg	1 00
Miss Catharine Reid, Ayr	1 00
Mrs. John McKenzie, Columbus	1 00
Mrs. D. G. Case, Glanford	1 00
Dan. McCallum, Apple Hill	1 00
Mrs. Chas. Shaw, Kleinburg	1 00
Friend, Hanover	1 00
D. Donaldson, Sarnia	1 00
Wm. Story, Plantagenet	1 00
Wm. J. Terrell, Toronto	1 00
Wm. Crossland, Barrie	1 00
C. A. Burrows, Toronto	1 00
Mr. and Mrs. J. T. and H. Shipley, Toronto	1 00
Mrs. Jos. Farrer, Parry Sound	1 00
Rev. James Lawson, Chelsea, Que.	1 00
W. Blane, Renfrew, Ont.	1 00
Master Douglas Little, Toronto	1 00
Ethel M. Dean, Meaford	1 00
W. H. Denny, Acton	1 00
E. A. Smith, St. Thomas	1 00
K. J. Freeman, Brownsville	1 00
M. A. Gilbert, St. Thomas	1 00
No Name, Carleton Place	1 00
Mrs. Robt. F. Jones, Seaforth	1 00
Jos. Gillespie, Jr., Ayr	1 00
G. Warren, Toronto	1 00
J. P. Watson, Sherbrooke, Que.	1 00
D. O. Decket, Woodstock	1 00
J. Jackson, Bancroft	1 00
Jas. A. Goodall, Belwood	1 00
A. F. Johns, Porters Hill	1 00
A. Neilly, Bradford	1 00
Wortley Pinkerton, Toronto	1 00
Miss C. B. Thompson, Brampton	1 00
A. H. and W. E. Power, Toronto	1 00
A. Jones, Trenton	1 00
John Logan, Toronto	1 00
Amy Frances, Toronto	1 00
J. H. Arkell, Fergus	1 00
R. A. Stephen, Barrie	1 00
Sam. Mailey, Barrie	1 00
Robt. Miller, Barrie	1 00
Thos. Dorsey, Kilgorie	1 00
A. P. Stanley, Echo Bay	1 00
E. Berube, Amherstburg	1 00
D. H. McAllister, Ottawa	1 00
Charlie Suey, Acton West	1 00
Mrs. J. D. Pearce, Strathroy	1 00
J. W. McLean, Kamloops, B. C.	1 00
Geo. Crozier, Mono Mills	1 00
T. A. Bryan, London	1 00
C. A. Cass, L'Orignal	1 00
Geo. Haight, Mt. Albert	1 00
Mrs. E. F. Durham, Harrisburg	1 00
Rev. John Fairlie, Kingston	1 00
Rev. J. Kenner, Mitchell	1 00
Mrs. H. E. Baker, Smithville	1 00
Mrs. D. K. Devitt, Mannheim	1 00
"L," Galt	1 00
J. F. Stinson, Peterboro	1 00
J. B. Beach, Montreal	1 00
T. H. Howard, Aylmer	1 00
Walter Kidd, Locksley	1 00
Z. A. Leach, Guysboro	1 00
From a Friend and Well Wisher	1 00
Mrs. Elizabeth Murray, Montreal	1 00
J. W. Johnson, Belleville	1 00
Maurice Walsh, Montreal	1 00
No Name, Morrisburgh	1 00

Mrs. A. A Uglow, Putnam	1 00
Jonathan Shier, Woodham P. O.	1 00
John Noble, Dunnville	1 00
Cobourg	1 00
Clifford Buck, Montreal	1 00
Russell McGarvey, Alliston	1 00
M. Lefleur, New Durham	1 00
G. W. French, Burford	1 00
Jacob E. Klotz, Preston	1 00
E. F. Mann, Wheatley	1 00
Rev. A. Lund, Mulgrave, N. S	1 00
A. M. Bunnell, Brantford	1 00
R. W. Wilson, Cobourg	1 00
Friend	1 00
Henry Wilson, Oakville	1 00
A Student, Toronto	1 00
Miss L. Sales, Fort William	1 00
Miss M. S. Cook, Toronto	1 00
Well Wisher, St. George	1 00
Toby Levy, Alliston	1 00
J. M. Cunningham, Ospringe	1 00
Mrs J. Wallace, Westmount, Que	1 00
W. H Thornton, Inwood	1 00
John Boyer, Kincardine	1 00
Arnold Jansen, Berlin	1 00
G. D. McTaggart, Clinton	1 00
Wm. Finkle, Glenbrooke	1 00
J. H. Follett, Toronto	1 00
J. J. Follett, Toronto	1 00
James Martin, Brampton	1 00
John Johnson, Drummondville, Que	1 00
J. B. Darling, Montreal	1 00
Chas. H. Walters, Montreal	1 00
W. W Bennett, Gananoque	1 00
Mrs. Jno. Turner, Montreal	1 00
Capt. R. Davis, Kingston	1 00
Mrs. Goldie, Alliston	1 00
G. H. Boxall, Embro	1 00
Wm. Tait, Strathburn	1 00
F. M. Hope, Owen Sound	1 00
A. E Wiggett, Lennoxville, Que	1 00
W. A. McNeilly, Hamilton	1 00
M. E. M., Barrie	1 00
Mrs. C. Griesbach, Collingwood	1 00
No Name, Dundas	1 00
No Name, Carleton Place	1 00
"A Friend," Beaverton	1 00
J. H. Bryce, Sherbrooke, Que	1 00
Jas. Grist, Blenheim	1 00
R. Taggart, The Manse, Aylwin, Que	1 00
W D. Latimer, Alliston	1 00
G. W. Tinlin, Beamsville	1 00
John Burgess, Vienna	1 00
Geo. Aurmann, Elmira	1 00
Mrs. Dilkey, Florence	1 00
Frank Bush, Essex	1 00
A. S. Green, Berlin	1 00
Hamlet Wolfrem, Bracebridge	1 00
Chas. H. Thomas, Stanstead Plain, Que.	1 00
A. R. Thompson, Stanstead Plain, Que.	1 00
R B. Campbell, Middlemiss	1 00
Jas. Stonehouse, Port Perry	1 00
R. M. Patterson, Almonte	1 00
Mrs. E. Reid, Vittoria	1 00
J. Moon, Orillia	1 00
A. M. Gillespie, Ventnor	1 00
No Name, Winnipeg	1 00
J. Cubero, Toronto	1 00
Miss M. T. Brackenbridge, Westwood	1 00
J. McFadyen, Toronto	1 00
Mrs Jas. Bowland, Eganville	1 00
W. O. Bradshaw, Kaslo, B. C.	1 00
W. G. Otto, Vars	1 00
F. A. Collier, Vittoria	1 00
Mrs. Maria Young, Seagrave	1 00
T. Whatham	1 00
Dr. Lapthorn Smith, Montreal	1 00
Mrs. M C. Chisney, Seaforth	1 00
Mrs. S. R. Briggs, Toronto	1 00
Mrs. King, London	1 00
G. H. Chandler, Montreal	1 00
Frederick Hamilton, Montreal	1 00
James Elliott, Tillsonburg	1 00
Chas. F. Sorby, Gore Landing	1 00
H. N. D., St John, N.B.	1 00
W. Rumsey, Huntsville	1 00
John Rose, Alliston	1 00
J. G. Dodd, London	1 00
Chas. H. Bergman, Preston	1 00
Mrs. Thos. Smith, Hemlock	1 00
Mrs. M. Copland, Teeswater	1 00
John A Leitch, Brantford	1 00
Mrs. Thos. Burt, Chapleau	1 00
R. T. Allen, Ottawa	1 00
J. K.	1 00
W. H. Eagleson, Ottawa	1 00
R. S. Renwick, Newcastle	1 00
Beamsville	1 00
Wm. J. Mills, Eganville	1 00
C. R Somerville, London	1 00
A. Yule, Aurora	1 00
Anthony Westbrook, Langford	1 00
G. E. Hague, Kingston	1 00
Ethel Collishaw, Nicomekl, B.C.	1 00
Geo. Vickers, Barrie	1 00
The Galt Art Metal Co.	1 00
James Beatty, Gananoque	1 00
Mrs. Thos. Hassard, Caledonia	1 00
Mrs. D. G Hooey, Huntsville	1 00
John Darroch, Sr., Harriston	1 00
Miss Susan T. Morgan, Barrie	1 00
Wm. Thomson, Orillia (C.O.L.)	1 00
M. Moore, Brockville (C.O.L.)	1 00
A. H Ellis, Ingersoll	1 00
Minnie R. Warner, Peterboro	1 00
Ann S. F. Wood, Ottawa So	1 00
Wm. Lumb, L'Amable	1 00
Mrs. Amos Honsberger, So. Cayuga	1 00
W. W. Arrowsmith, Montreal	1 00
James Cavers, Carleton Place	1 00
Mrs. Donald Fisher, Burnstown	1 00
W. R Kirkpatrick, Ottawa	1 00
Wm. H. Michener, Dunnville	1 00
D. J. Whitney, Essex	1 00
C. A. Parker, Ottawa	1 00
Mrs. C. W. Benfield, Winnipeg	1 00
A. M., Toronto	1 00
From a Workingman	1 00
No Name	1 00
Jennie D McCulloch, Lennoxville, Que.	1 00
Mrs. Chas. Parker, Cobourg	1 00
A Friend, Galt	1 00
J. E. Fenton, Orillia	1 00
T. L. Buller, Ridgetown	1 00
Mr. and Mrs. Zimmerman, Oshawa	1 00
Joseph Glass, Toronto	1 00
Mrs. J. Kirkpatrick, Toronto	1 00
Jas. McKitrick, Paisley	1 00
A. Bayne, Carleton Place	1 00
K Crofton, Halifax, N.S.	1 00
John Hiles, Kincardine	1 00
William Struthers, Underwood	1 00
Miss Bertie M. F. Booth, Barrie	1 00
Rev. Robt. McHardy, Toronto	1 00
Jas. Skinner, Rutherford	1 00
Mr. and Mrs. M. Thaler	1 00
J. C. McNiven, Dorchester, Ont.	1 00
Mrs. Donaldson, Forest	1 00
H Bell, Owen Sound	1 00
Mrs. P. L. Taylor, St. Catharines	1 00
Janet Orr, Netherby	1 00
"Halifax"	1 00
W. L. Clark, Orillia	1 00
Jos. Hackney, Corunna	1 00
C. C. Kaine, Courtright	1 00
J. D Walters, London	1 00
Wm. Webster, Strathburn	1 00
A. K. Van Wyck, Parkhill	1 00
Miss Annie Elliott, Montreal	1 00
Mrs. M. S. Baldwin, Montreal	1 00
Mrs. G. M. Holtby, Stanley's Mills	1 00
Godfrid Pehlhe, Mitchell	1 00
A Friend, Cobourg	1 00
Wm. Macpherson, Williamstown	1 00

Mrs. E. Keen, Toronto	1 00
A Friend, Brantford	1 00
James Millard, Tillsonburg	1 00
Esther Heatley, Mossley	1 00
Mr. and Mrs. Isaac Jackson, Cottam	1 00
W. J. Roberts, Bealton	1 00
A. Cummers, Arva	1 00
W. Morrisey, Huntsville	1 00
J. H. Merlands, Barrie	1 00
Andrew Thistlethwaite, Norwood	1 00
Thos. Gregory, Exeter	1 00
T S. Kendricks, Athens	1 00
Jas. R. Gardner, Ottawa	1 00
Blanche Hawker, Penetang	1 00
McClellan & Co., Bowmanville	1 00
Misses M. and L. Simenton, Blackheath	1 00
Wm. Drummond, Paris	1 00
Henry Pringle, Belleville	1 00
John McLaughlin, Gananoque	1 00
James Tuck, Parkhill	1 00
Mrs. J. C. Caven, Toronto	1 00
H. MacMillan, New Haven, P.E.I	1 00
A. B. Holmes, Orangeville	1 00
A Widow's Mite	1 00
Mrs. S. Houston, Pt. Dalhousie	1 00
Miss Evelyn McCutcheon, Stirling	1 00
Oak Hall, Windsor	1 00
Geo. Perry, Belleville	1 00
Mrs. R. Miller, Deseronto	1 00
A Friend, Orillia	1 00
J. A Moriarty, Newboro	1 00
H. Endacott, Orangeville	1 00
Margaret Cameron, Williamstown	1 00
H. H. Neilson, Perth	1 00
Alex. Mountain, Cheltenham	1 00
Mrs. J. A. Johnston, Brockville	1 00
J. Cooke, Brampton	1 00
Duncan Chisholm, Gamebridge	1 00
A. Orchard, Pt. Perry	1 00
W. J. and J. H. Smith, C. H. and A. E. Hellyer	1 00
Jas. G. Mitchell, Perth	1 00
W. M Wallace	1 00
Leadbury School	1 00
James Hollinrake, Milton	1 00
"For Jesus Sake"	1 00
Mrs. C. Brasier, Toronto	1 00
Mrs. W. Cummings, Toronto	1 00
Pupils S. S. No. 11, Winchester	1 00
E. Ferguson, Burgoyne	1 00
L. M. Renfrew	1 00
L. L Vanvlack, Orillia	1 00
G. B. McBride, Brigden	1 00
Duncan Dougall, Windsor	1 00
Friend, Peterboro	1 00
Miss Margaret Hoskins, Toronto	1 00
Mrs. Geo. Boyd, Toronto	1 00
Mr. Jno. Moore, Mt. Albert	1 00
Arthur H. Jackson, Durham	1 00
Jno. Connolly, Brantford	1 00
Mrs. Francey, Amberley	1 00
Mrs. H Baby, Montreal	1 00
Rev. M. LaTouche Thompson, Minnedosa, Man.	1 00
E. Quinn, Newbliss	1 00
Jean McRae, Lindell, B.C.	1 00
Miss A. Fountain, Simcoe	1 00
Laura S. Johnston, Montreal	1 00
Wm. N. Anderson, Almonte	1 00
Jos. W Easton, Ottawa	1 00
Mary W. Moyer, Berlin	1 00
Jas. Young, Auburn	1 00
Mrs. W. A. Campbell, Yearly	1 00
S. S. No. 4, North Orillia	1 00
Mr. Jno. Rushby, Toronto	1 00
Mrs. P Robson, New Castle	1 00
W. R. Tandy, Kingston	1 00
Miss Elsie Tandy, Kingston	1 00
Mrs. Knight, Toronto	1 00
Mrs. Alva Hubbs, Black River Bridge	1 00
Lily McMurchy, Acton	1 00
Sales of C. O. L.	1 00
R. W. M., Palmerston	1 00
Friend	1 00
Mrs. J T. Rogers, Ottawa	1 00
W. W. Taber, Carleton Place	1 00
Chas. O. Ward, Lower Ireland, Que.	1 00
K. R.	1 00
Susan Doolan, Sherwood Springs	1 00
D. C. B., Yarmouth	1 00
Stella Van Valkenburg, Bell Rock	1 00
G. de W Greene, Toronto	1 00
A Friend, Athens	1 00
W. F McLaren, Hamilton	1 00
Cassie M. Welsh, Newbridge	1 00
John E. Harrison, Lisburn	1 00
S. A. Hodge, Mitchell	1 00
Tena McLeod, Collingwood	1 00
Jno. Sinclair, Dundalk	1 00
No Name	1 00
No Name	1 00
Geo. D. Scott, Munckville	1 00
Mrs. Robt. Murray, Avening	1 00
R J. Woock, Corbetton	1 00
Miss Annie M. Reid, Napanee	1 00
W. J. Little, Lucknow	1 00
"A Friend"	1 00
K. L. McKillop, Wallacetown	1 00
Mrs. C. Blair, Lurgan	1 00
S. S. No. 7, Watson's Corners	1 00
Mrs. D. Frank, The Grange P O.	1 00
Mrs. J. Murray, London South	1 00
Amy F. White, Valentia	1 00
Adah F. Burkholder, Markham	1 00
Miss Margaret Gardiner, Parry Sound	1 00
"A Friend," Hespeler	1 00
Mrs. J. L. Hagerman, The Hospital, Virden, Man.	1 00
Henry R. Heise, Victoria Square	1 00
M. Teefy, Richmond Hill	1 00
Camden E, Lodge No. 180, A.O.U.W.	1 00
Peter Barrett, Truro, N.S.	1 00
T. G. S. McAmmond, Sturgeon Falls	1 00
Charlotte Webb, Petersburg	1 00
Henry Farr, Durham	1 00
John R. Scott, Clifford	1 00
H. White, Shelburne	1 00
"A Friend," Kincardine	1 00
Mr. and Mrs. A. D. Haviland, Boston, Ont.	1 00
T A. Cowan, Brantford	1 00
Thos. Hewgill, Clarksburg	1 00
John McClintock, Brownswick	1 00
J. A. McDonagh, Blyth	1 00
Mrs. Geo. Sykes, Sudbury	1 00
James G. Clarke, Aspdin	1 00
A Friend, Perth	1 00
J. H. Doughty, Guelph	1 00
A. L. McDiarmid, Tillmore, Sask.	1 00
W. W Turner, Chatham	1 00
Mrs. J. A. Sproat, Mansewood	1 00
James Coldinges, Winnipeg, Man.	1 00
Mrs. P. A. Philp, Wellington	1 00
Mrs. E. Cadman, Parma	1 00
Fred Hall, Brantford	1 00
Miss M A. McConkey, Parma	1 00
J. W. Farr, Coleraine P. O.	1 00
R. J. Speers, Elmbank	1 00
Mrs. Lance, Beatrice	1 00
Rev. W. M. Shore, Warwick West	1 00
Eva M. Peacock, Humber	1 00
Jno. Hill, Peterboro	1 00
J E. Neice, Humberstone	1 00
Rev. J. Fletcher, Bolton	1 00
Jimmy Goodfellow, Milford	1 00
M. Cradick, Toronto	1 00
Mrs. W. Rear, Mt. Albert	1 00
W. F. Coote, Hamilton	1 00
A. E. Williams, Brantford	1 00
Thos. Hopper, Hamilton	1 00
Anonymous	1 00
H. T. De Wolfe, Wolfville, N.S.	1 00
Neil Campbell, Arnprior	1 00
Mrs. Mary Aiken, Hagersville	1 00
F. R. Smith, Hamilton	1 00

Giffard Elliot, Yorkton, Sask.	1 00
Mrs. W. N. Anthony, Cayuga	1 00
Perces A. Franklin, Rainham	1 00
Miss E. B McCoy, Chesley	1 00
A. Dover, Peterboro	1 00
"A Friend," Barrie	1 00
W. Merrill Eastcott, Montreal	1 00
Mission Band, Pres. School, Athens	1 00
Chas. Booth, Montreal	1 00
D. Backberrough, Berlin	1 00
Mrs. S. G. Staples, Strathroy	1 00
E. W. Nelles, Paris	1 00
L. O L. No. 1334, Brown Nurseries	1 00
A. J. Cundick, Milverton	1 00
Mrs. R. J. Easson, Stratford	1 00
Donald A. McDonald, Stokes Bay	1 00
Jos. Hilborn, Blair	1 00
J. K. McLean, Teeswater	1 00
Geo. Whittington, Napanee	1 00
Thos. Tourgis, Collingwood	1 00
R. G. Bourns, Scotch Line	1 00
Friend, Nottawa	1 00
Mrs. R. Hamilton, Montreal	1 00
Leonard Darley, Walsingham Centre	1 00
N. E. Burnham, Galt	1 00
Box 303, Cobalt	1 00
John Bradley, Milton West	1 00
Rev. A. W. Teed, Richmond Corner, N. B.	1 00
James McKinlay, Galt	1 00
A. R. Martyn, Ripley	1 00
S. R Cruickshanks, St. Catharines	1 00
Mrs. Jno. Copeland, Sr., Cornwall	1 00
Mrs. T. R. Bain, Toronto	1 00
J. Body, Blythfield, Man.	1 00
Jas. Edmonstone, Balaclava	1 00
Miss C. Matthews, Vernonville	1 00
Geo. Kennedy, Toronto	1 00
Mrs Jno. Reeb, Pt. Colborne	1 00
Mrs. W. H. Carnoxsky, Kingston	1 00
John Cross, Montreal	1 00
Harvey Taylor, Owen Sound	1 00
Mrs. J. Millard, Montreal	1 00
Thos. A. Hill, Bouck's Hill	1 00
A. E. Grimmon, Black River Bridge	1 00
James Hazelton, Killaloe	1 00
J. E. Niece, Humberstone	1 00
E J. Woolverton, Grimsby	1 00
James Wilson, Goderich	1 00
Geo. Ellison, Niagara-on_the_Lake	1 00
A. B. Thompson, Penetang	1 00
S. Nerrison, Lindsay	1 00
Mrs. Jennie Ryan, Niagara-on_the-Lake	1 00
A. T. MacNeill, Woodstock College, Woodstock	1 00
H. Shoht, Ottawa	1 00
Mrs. Charlotte Loxcombe, Kincardine	1 00
A E. Russ, Woodstock	1 00
Miss Breen, York Mills	1 00
J. N. Timms, St. Mary's, Ont. (C O. L.)	1 00
Mrs. J. G. Moser, Blyth	1 00
Mrs. Knight, Toronto	1 00
"M. J. H."	1 00
Mrs. I E. Bill, Toronto	1 00
Mrs. Wm Corbould, Goderich	1 00
A. W. Crysler, Delhi	1 00
Alex. Gilchrist, Glamis	1 00
No Name, Burford	1 00
Chas. S. Harris, Courtland	1 00
R. G. Goodman, Toronto	1 00
Mrs. C. B. Clement, Berlin	1 00
Rev A. W. Coone, Milford	1 00
Jno. McMurty, Bowmanville	1 00
R. J. Michaels, Montreal	1 00
Jno. McKnight, Norwich	1 00
J. J. Kiteley, Dunkerron	1 00
C. A. Munroe, Pt. Robinson	1 00
R. Luckock, Toronto	1 00
Miss Margaret F. Allan, New Hamburg	1 00
Thos Whitty, Sarnia	1 00
Robt. Hamilton, Stratford	1 00
Dr. D. Young, Adolphustown	1 00
Mrs. Catharine Douglas, Grimsby Centre	1 00
Mrs. D. R. Murphy, Quebec	1 00
Anonymous, Montreal	1 00
H. C. Thompson, Belleville	1 00
C. Dannecker, Stratford	1 00
Wm. Story, Plantagenet	1 00
Rev Wm. Munroe, Montreal	1 00
Miss Mary Ross, Hawkesbury	1 00
T. L. Rogers, Montreal	1 00
Violet I. Long, Swansea	1 00
S. S. M. Hunter, Pembroke	1 00
S. A. Milligan, Wyebridge	1 00
J. Farrer, Parry Sound	1 00
Rev. D. Rogers, Paisley	1 00
M S. Gendron, Penetanguishene	1 00
Selinda Weber, Heidleberg	1 00
Emily Paynter, Westmount	1 00
Napoleon Payette, Penetang	1 00
F. Bartels, St. Hyacinthe, Que	1 00
J. C. McCaig, Richmond, Que	1 00
A. Pettingill, Wellington	1 00
F. I. Armstrong, Ravenswood	1 00
H. W. Rogers, Fullarton	1 00
Duncan Chisholm, Gamebridge	1 00
Mrs. D C. McKay, Walkerton	1 00
Albert Pollard, Norwich	1 00
Anonymous, Toronto	1 00
Mary H. Julian, Ridgeville	1 00
Wm. Shirton, Dunnville	1 00
Jno. Angst, McKellar	1 00
T. W. Charlesworth, Bunyan	1 00
Jno. J. Weinfeld, Montreal	1 00
Geo. S. Carson, Pictou, N.S.	1 00
W. J. Minnes, Brantford	1 00
T. H. Gowman, Brantford	1 00
Andrew Miller, Wroxeter	1 00
Chas. Jose, V.S., Madoc	1 00
Mrs. G P. Smith, Hawkstone	1 00
Daniel M. McCall, Detroit, Mich	1 00
Miss Beatrice Hamilton, London	1 00
Anonymous, Montreal	1 00
Anonymous, Goderich	1 00
Rev. John Gray, Orillia	1 00
P. O. Box 554, Stratford	1 00
G. H. Chandler, Montreal	1 00
D. Donaldson, Sarnia	1 00
N. N. Konkle, Pt. Credit	1 00
Thos H. Whitaker, Brantford	1 00
Norman Willits, Brantford	1 00
"A Friend," Brantford	1 00
T. T. Grimmett, Elkhern, Man	1 00
F. King, Barrie	1 00
E. King, Barrie	1 00
Anonymous	1 00
Anonymous, Montreal	1 00
St. Andrew's Church, Apsley	1 00
Jno. Holmes (Chief of Police), Chatham	1 00
Wm. Woolkit, Windham Centre	1 00
Wm. Burnet, Cobourg	1 00
W. H. Ireland, St Catharines	1 00
K. C. MacDonald, Vernon, B.C.	1 00
A. B. Thom, Goderich (C.O.L.)	1 00
"From a Montreal Physician"	1 00
Anonymous	1 00
H E. Ritchie, Beaverton	1 00
Thos. Dorsey, Kilgorie	1 00
Donald F. Bissonette, Stirling	1 00
"A Friend," Brockville	1 00
N. Gilmore, Whitby	1 00
Mrs. Janet Smith	1 00
Robert McCulloch, Snelgrove	1 00
W. J. Bouck, Darling Road	1 00
E. McCurdy, Ottawa	1 00
J. B. Ogilvie, Aylmer West (C.O.L)	1 00
Miss M. E. Craig, Kinmount	1 00
Mrs. Hamilton, Richmond Hill	1 00
C. Thompson, Brantford	1 00
Miss Edna Steer, Vasey	1 00
Graham Bowles, Woodhill	1 00

J. M. Briscoe, Northcote	1 00
W. J. Martin, Penetang	1 00
R. A. Wilson, L. L. B., Cobourg	1 00
Mrs. Andrew Fisher, Beachville	1 00
Mrs. J. Slubbings, Stanley Mills	1 00
Ernest F. Best, Thamesville	1 00
Miss A. K. Hull, Kerwood	1 00
Geo. Blanchard, Komoka	1 00
J. W. Groh, Hespeler	1 00
Z. S. Lawrence, West Sheffield	1 00
Napoleon Ray, Sturgeon Falls	1 00
Robt. Shaw, Kemble	1 00
Robt. Nelson, Mono Road	1 00
Bertram S. Dorsett, Sudbury	1 00
Mrs. J. McIlvenna, North Bay	1 00
L. O. L. No. 1335, Glenwood	1 00
Miss Nancy J. Tom, Exeter	1 00
Mrs. W. H. Falconer, Sheridan	1 00
J. D., Mono Mills	1 00
Geo. H. Findlay, Moyie, B.C.	1 00
"Unknown," Windsor, N.S.	1 00
F. H. Orris, Springfield	90
St. George's Church, Apsley	86
S. S. No. 13, Camden	80
Teachers and pupils of S. S. No. 11, Egremont	75
Collected per G. D. Bentley	75
W. Wingrove, Walsingham Centre	75
S. S. No. 18, Clarke	75
Teacher and pupils S. S. No. 3, Caistor	
W. Scott, Oakville	75
Pupils of A. C. Brown, Caintown	75
S. S. No. 2, Bosanquet	70
F. A. Clancy, Arden	65
Etta M. Holmes, Newcastle	60
S. S. Pupils No. 3, Vanbrugh	60
St. Paul's Church, Apsley	58
W. W. Farewell, Drayton	51
E. R. Farewell, Drayton	50
"For His Sake," Leaskdale	50
One of the victims of the "White Plague"	50
Daniel R. Marshall, Owen Sound	
Ethel Armstrong, Ottawa	
Wm. Jelly, Jellyby	
R. E. Griggs, North Augusta	
Collected per Postmaster, Morrisburg	
Philip J. Frayne, Alvinston	
A Friend, Alvinston	
Angus McDonald, P.M., Sky Mountain, N. S.	
Theo. W. Ralph, North Augusta	
Thos. Eyre, North Augusta	
Wm. S. Ralph, North Augusta	
W. W. Purdy	
M. P. Taffey, Portland	
M. S. Taffey, Portland	
E. Slaughter, Donegal	
F. W. Young, Pt. Burwell	
Mrs. E. A. McGill, Oakville	
A Friend, Eldon	
N. A. Houghton, Newton Robinson	
"In His Name"	
Laura L'Ecuyer, St. Isidore de Prescott	
Anna Balfour, Carberry, Man.	

Ewart & Evans, Strathroy	50
Harry Kelterborn, Wellesley	50
Mrs. Margaret Booth, Athens	50
Anonymous, Smith's Falls	50
Anonymous	50
Jas. C. Stevenson, Norwich	50
Mrs. H. Tolson	50
T. R. Shearer, Milbourne	50
J. Morley Wass, Granton	50
Jessie D. McPherson, Farewell	50
Anders J. Jansen, Salmonhurst, N.B.	50
"P." Paris	50
A Friend, Warwick West	50
A Friend	50
No Letter, Hespeler	50
No Name	50
H. W. Turner, Leamington	50
A Friend, Toronto	50
No Name	50
A Friend	50
A Friend	50
Norris Dight, Thedford	50
Elsie Beattie, Leamington	45
Pupils of S. S. No. 1, Woodhouse	45
Pupils of Miss Hull's Class, Kerwood	44
Pupils of S. S. No. 2, Bentinck and Glenelg	40
R. McLellan, P.M., Ben Eoin, N.S.	40
Mrs. Jno. A. Ferris, McKellar	25
J. Arthur Jackson, Gananoque	25
W. W. Frew, Lansdowne	25
R. J. Mitchell, Lansdowne	25
Albert E. Hill, Sand Bay	25
J. Ellis, Toronto	25
Marion C. Patsie, Toronto	25
Mrs. R. J. Johnston, Tobermore	25
Bella McCartney, Tobermore	25
Miss Mary Nunn, Lansdowne	25
Anonymous, Westwood	25
Mr. Gordon M. Sinclair, Chatham	25
John H. Allen, Lansdowne	25
O. G. Bernhardt, Sudbury	25
Edith Colwell, Sylvan	25
Richard M. Patterson, Lovett	25
C. J. S. Lovett	25
E. H. Brown, Cornwall	25
A Well Wisher, Montreal	25
Jas. Sheppard, Creemore	25
Rosa A. C. Lust, Orleans	25
Henry Hosteller, Wellesley	25
F. E. Page, Pakenham	25
J. C. Miller, Pakenham	25
W. H. Egg, Pakenham	25
N. B. Robertson, Pakenham	25
Anonymous, Haileybury	25
M. A. Orton, Hamilton	25
A Friend, Port Dover	25
A Friend, Port Dover	25
No Name, Listowel	25
John A. Ferris, McKellar	25
Jno. A. Ferris, McKellar	15
No Name	10
Jas. C. Stevenson, Norwich	10
Carl Jones, St. Johns West	05
No Name, Toronto	05
Jane Smith, Terra Cotta	04

Muskoka Cottage Sanatorium.

LIST OF GIFTS, 1906 - 1907.

Walker, Messrs. Hiram & Sons—16 Gallons Canadian Club Whiskey.

Provincial Secretary, The Hon. the, per License Commissioners—One shipment of Confiscated Liquor.

ENDOWMENTS :—Partial endowment of one room each—

Davies, Mr. Wm.

Cox, Hon. Senator G. A.

Library and Reading Room—

Various Friends—Sundry Books for Library.

One year's subscription to the following papers, kindly sent by publishers :—

Globe, Toronto.
Mail and Empire, Toronto.
Evening Telegram, Toronto.
Spectator, Hamilton.
Daily Star, Montreal.
Banner, Gravenhurst.
Tribune, Harriston.
Packet, Orillia.
Presbyterian, Toronto.
Canadian Baptist, Toronto.
Canadian Churchman, Toronto.
Christian Guardian, Toronto.
Catholic Record.
War Cry, Toronto.
Free Press, Forest.
Gospel Trumpet.
All the World.
Victoria League, Edinburgh.

A Great National Charity

THE NATIONAL SANITARIUM ASSOCIATION OF CANADA

(Incorporated by Special Act of Dominion Parliament, 1896)

THE PAY INSTITUTION

The Muskoka Cottage Sanatorium

For the Treatment of Incipient Cases of Pulmonary Tuberculosis

ESTABLISHED 1896

W. B. KENDALL, M.D.C.M., L.R.C.S., L.R.C.P., - Physician-in-Chief

IT is situated in a beautifully-wooded natural park of some 90 acres, sheltered from north and north-west winds by rocky ridges and pine forest. It has a southern and south-western aspect, overlooking Muskoka Bay, the southern arm of Lake Muskoka. It is a mile and a half from Muskoka Wharf, and steamers pass daily on their trips up and down the lake.

The aim of the Muskoka Cottage Sanatorium is to offer those in the early stages of lung disease the advantages of a change of climate, a well-regulated out-of-door life, with hygienic surroundings, a nourishing diet, and the latest and most approved methods of medical treatment. Experience has shown that nowhere can the necessary daily regulation of the patient's life and habits be so successfully carried out as in a sanatorium.

The Muskoka Cottage Sanatorium is built on the cottage plan, with a central administration building, around which are grouped the various cottages.

The rates are $12.00 a week, with a few special rooms at $15.00.

Booklet giving all particulars of admission, and other information, furnished on application.

J. S. Robertson, Sec.-Treas. N.S.A., 347 King St. W., Toronto.

THE FREE INSTITUTION

Muskoka Free Hospital for Consumptives

ESTABLISHED APRIL, 1902

C. D. PARFITT, M.D., M.R.C.S., L.R.C.P., - Physician-in-Chief

THIS institution is for those unable to pay anything or who can only pay in part for their maintenance. Like the sister institution, the Cottage Sanatorium, it is intended for those in the earlier stages of the disease.

Nine hundred and thirty-seven patients have been cared for in the Free Hospital in less than five years.

More than one-half the patients in residence are there as absolutely free patients, or as charity patients from their several municipalities. Some pay in part themselves on a basis of $3.00, $4.00, and in a few cases $5.00 or $6.00 a week. When this can be done, then it is expected that patients will enter on this basis.

Not a single patient has ever been refused admission to the Hospital because of his or her poverty.

Applications for admission to the Free Hospital should be made direct to the Head Office, Toronto, and will always receive prompt attention.

Address J. S. Robertson, Sec.-Treas., 347 King St. W., Toronto.

Reports

Dr. Smellham - See p. 16 of 1900

Patients required
to work p. 22 - 1901-0

Co-Operative Colony p. 23 - 1906-0

Four Month Terms
of Treatment. p. 18 - 1904-0

Hamilton Old Ladies
County Branch Association p. 26 - 1903-0

R. Lasher Steele
Honorary Treasurer p. 3 - 1903-0
Hamilton Branch
Association

FL. 6-4-62

RC
306
N3
1897/98-
1906/07

National Sanitarium
Association
Report

Biological
& Medical
Serials

PLEASE DO NOT REMOVE
CARDS OR SLIPS FROM THIS POCKET

UNIVERSITY OF TORONTO LIBRARY